



Ministry of Health and Sports (Myanmar)

Department of Public Health

Central Epidemiology Unit

(30 April 2020)

Situation Report - 23 Data as reported by States and Regions by 11:30 PM MST 29 April 2020

Global Situation
(according to WHO situation report - 100, data as of 14:30 MST 29 April 2020)

Confirmed cases	Deaths
3,018,952	207,973

Myanmar

Map showing COVID-19 laboratory confirmed cases



● Case
● Death

n (case) = 150
n (death) = 6

Total tested Specimen for COVID-19 (as of 29-4-2020, 11:30 PM)				
7,890				
Negative		Positive		Deaths
7,740		150		6
No.	State/Region	COVID-19 Confirmed case	Recovered	Deaths
1.	Yangon	116	20 (1 new)	5
2.	Bago	7	2	1
3.	Sagaing	7	-	-
4.	Chin	6	1	-
5.	Shan(East)	3	-	-
6.	Mandalay	3	1	-
7.	Shan(South)	2	1	-
8.	Shan(North)	2	-	-
9.	Naypyitaw	1	1	-
10.	Mon	1	1	-
11.	Magway	1	-	-
12.	Kachin	1	-	-
13.	Kayar	-	-	-
14.	Rakhine	-	-	-
15.	Ayeyarwaddy	-	-	-
16.	Kayin	-	-	-
17.	Thanintharyi	-	-	-
Total		150	28 (1 new)	6

COVID-19 confirmed cases by date of laboratory confirmation (as of 29-4-2020,11:30 PM) n= 150

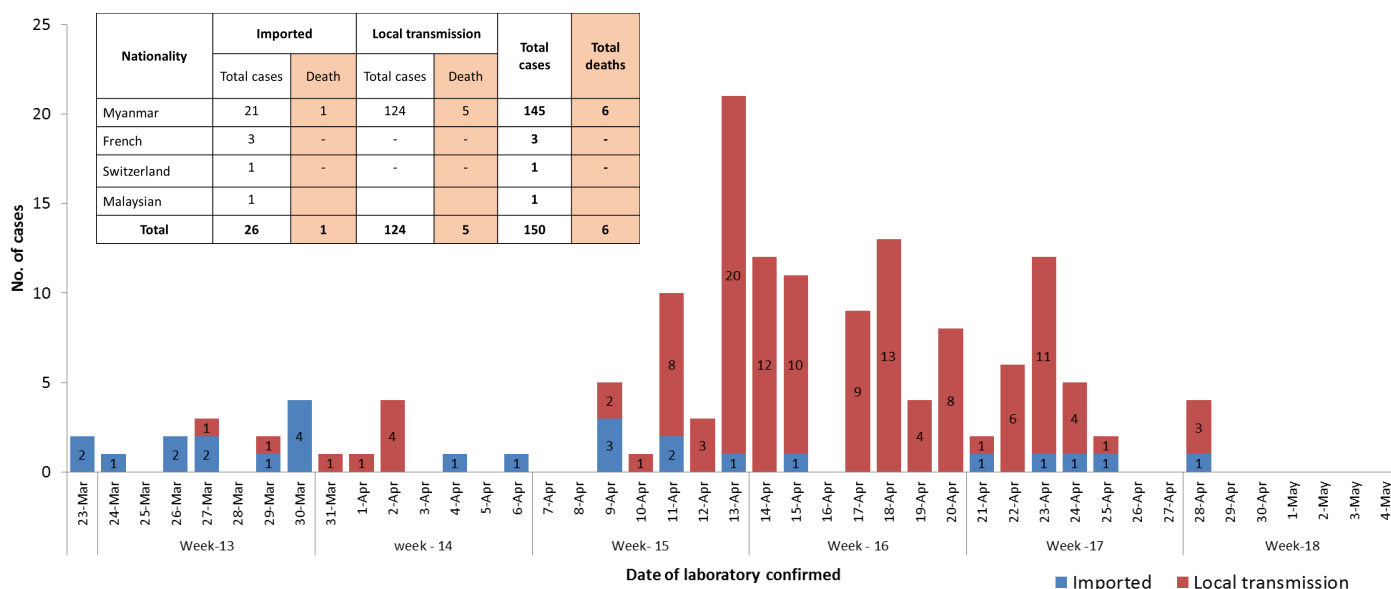

Total laboratory confirmed cases by date (as of 29.4.2020, 11:30 PM)

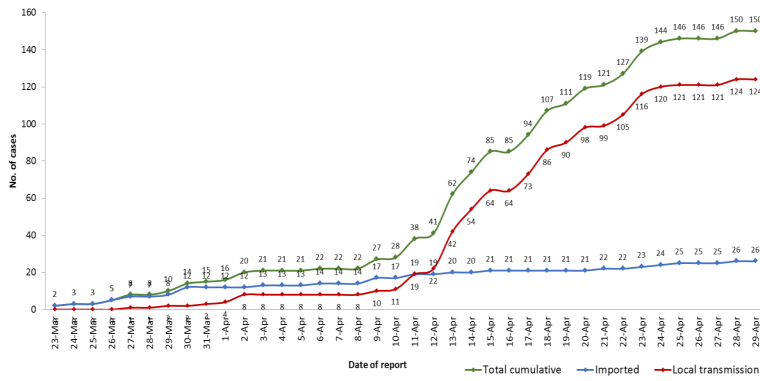

Presentation of COVID-19 confirmed cases (as of 29.4.2020)

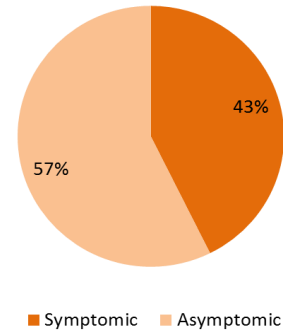

COVID-19 confirmed cases by age group (as of 29.2.2020), n= 150

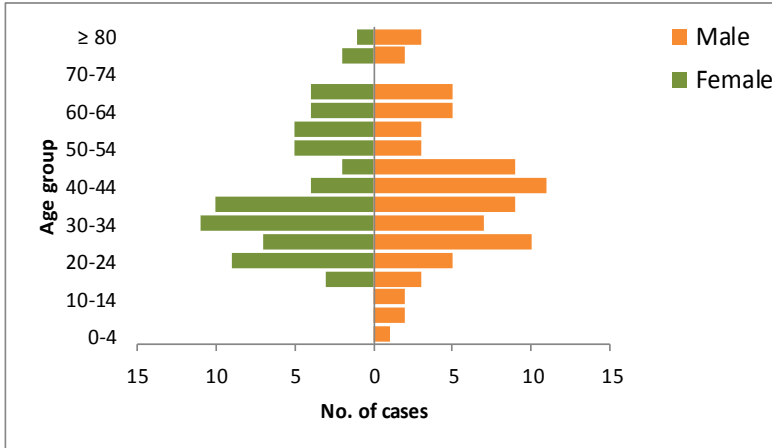

- ◆ Minimum age - 1 year 6 month
- ◆ Maximum age - 87 year

SN	Type of cluster	No. of clusters	# of Cases
1	Religious event cluster	1	67
2	Family cluster	8	37
3	Work place cluster	3	24

Summary of COVID-19 confirmed cases (as of 29-4-2020) ,n= 3,224

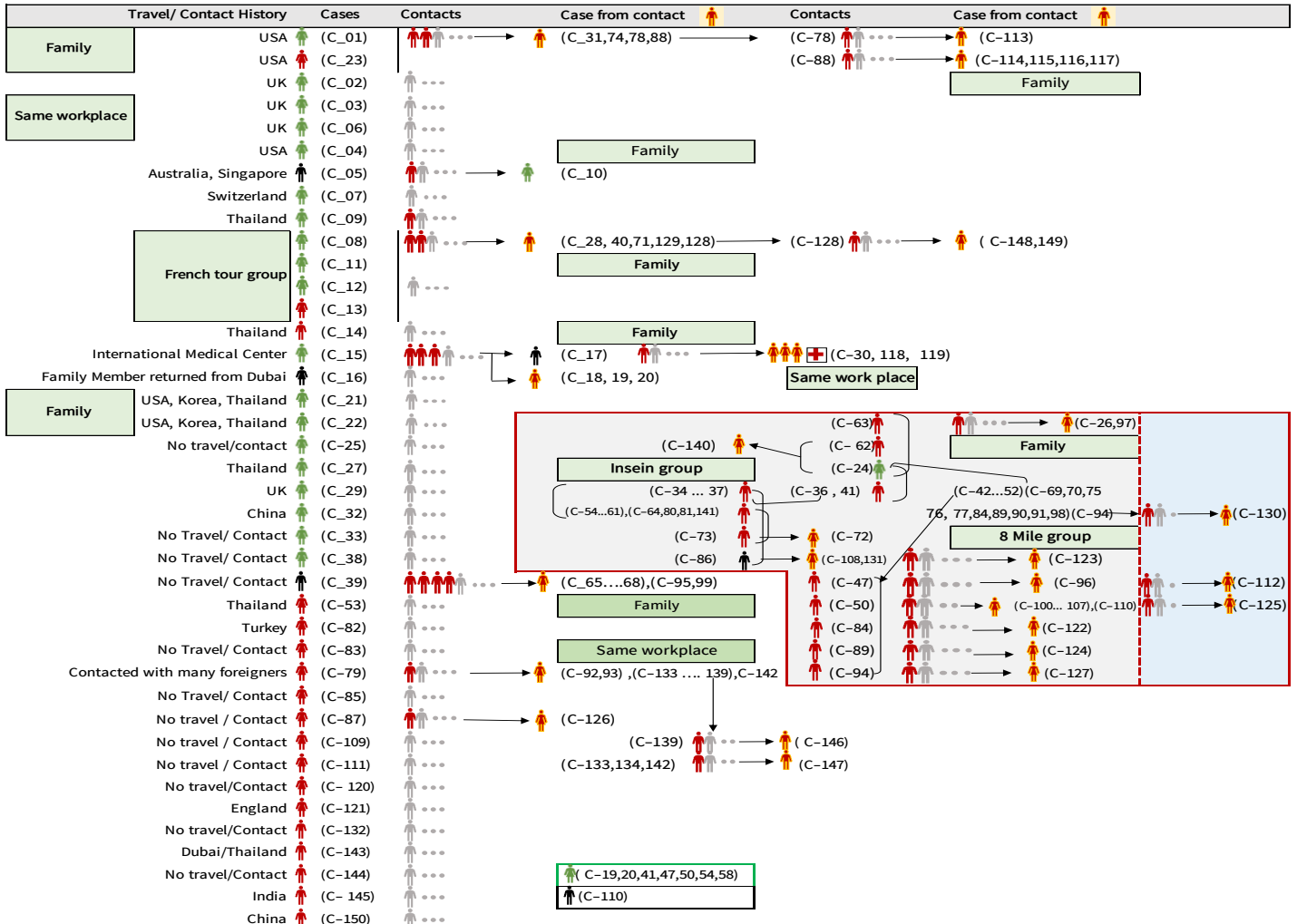

Summary of situation (29.4.2020 – 30.4.2020)

Type	New	Total
Suspected and Person Under Investigation (PUI)	79	3,018
Hospital Quarantine	4	134
Facility Quarantine	2,657	42,012

Person under Investigation (PUI) by State/Region hospitals (31.1.2020 – 29.4.2020) n= 3018

No.	State/Region	PUI
1.	Yangon	1,460
2.	Mandalay	496
3.	Bago	149
4.	Shan (N)	123
5.	Magway	110
6.	Kayin	108
7.	Mon	100
8.	Ayeyarwaddy	72
9.	Shan (E)	64
10.	Shan (S)	62
11.	Kayah	58
12.	Sagaing	57
13.	Naypyitaw	56
14.	Rakhine	37
15.	Tanintharyi	30
16.	Kachin	23
17.	Chin	13
Total		3,018

Summary of Facility Quarantine List (as of 29.4.2020)

No.	State/Region	No. of facilities	Total no. of quarantine people
1.	Sagaing	1,992	7,806
2.	Magway	2,306	6,637
3.	Kachin	492	5,288
4.	Ayeyarwaddy	1,053	4,776
5.	Mandalay	674	3,760
6.	Shan (N)	289	2,861
7.	Bago	451	2,598
8.	Rakhine	187	1,730
9.	Yangon	56	1,348
10.	Naypyitaw	19	1,226
11.	Shan (E)	39	1,116
12.	Shan (S)	155	778
13.	Tanintharyi	228	684
14.	Kayin	342	640
15.	Mon	29	330
16.	Kayah	15	228
17.	Chin	36	206
Total		8,363	42,012

COVID-19 laboratory confirmed cases among PUI by date of report(31.1.2020-29.4.2020),n(PUI)= 3018, n (confirmed)=57

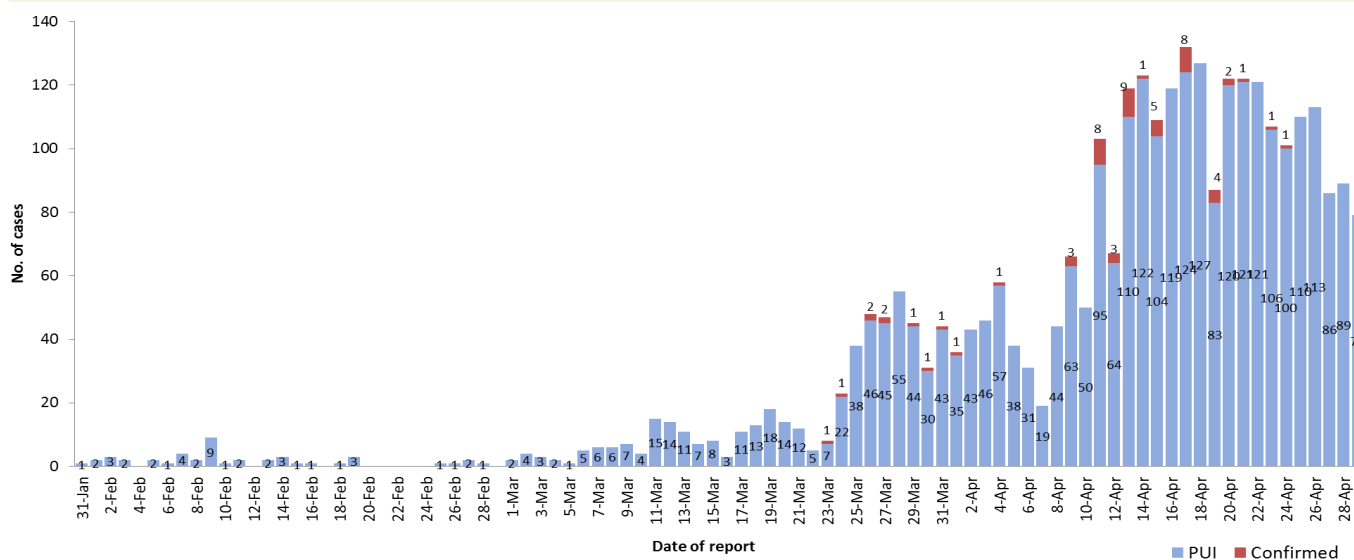

Preparedness and Response to COVID-19 in Myanmar

Preparedness and Response to COVID-19 in Myanmar

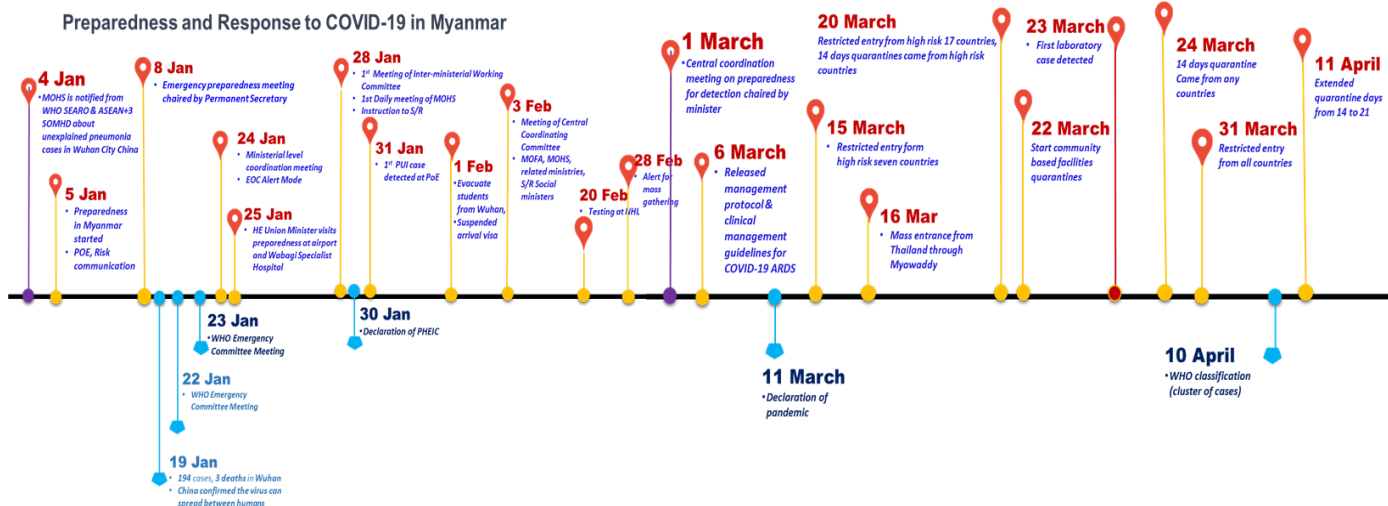

Flow chart for testing of contact person (15.4.2020)

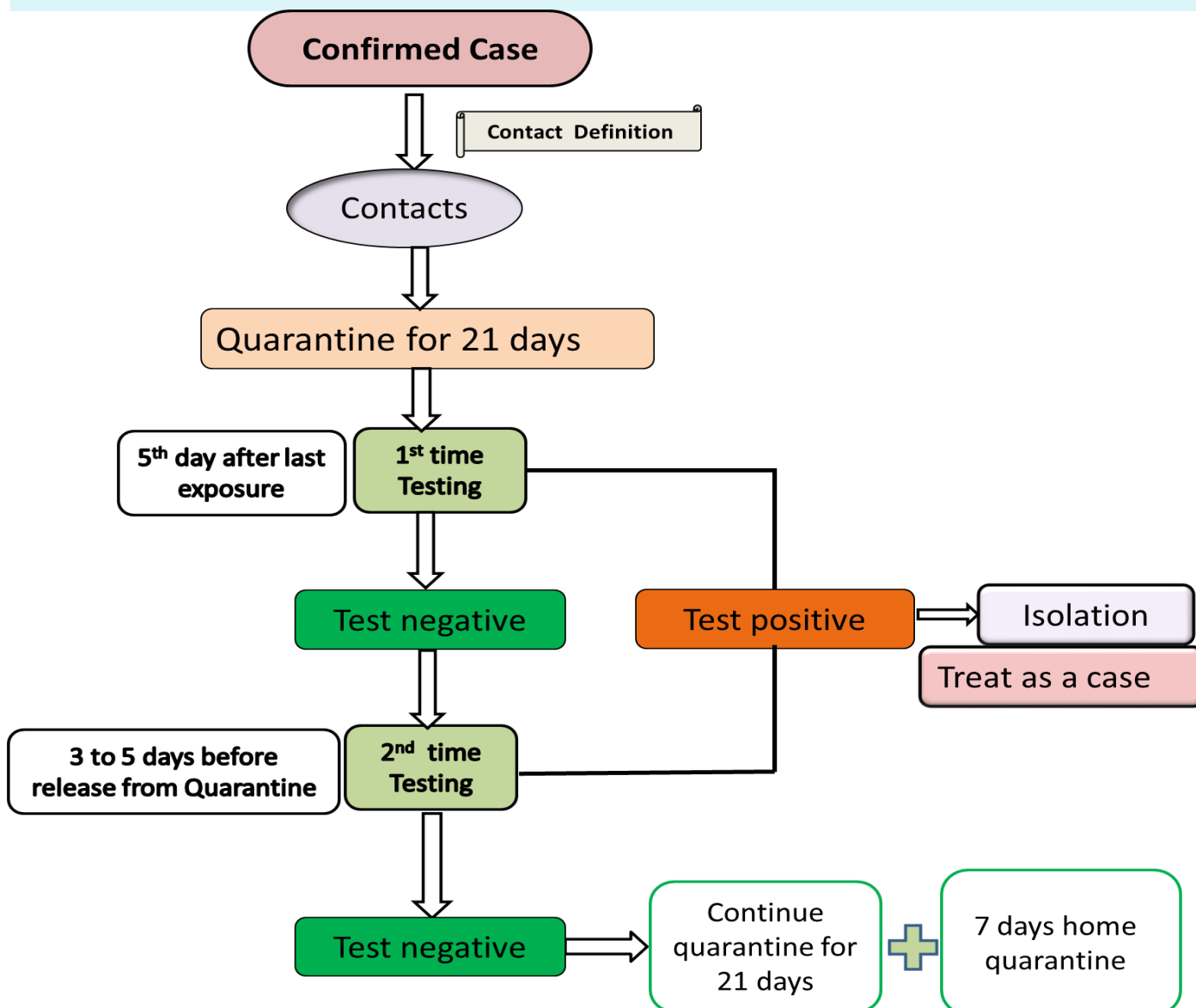

Note; If any symptoms appear during the course of Quarantine, testing procedure is followed by above algorithm.

Hotline Number— 0673420268

Data source - CEU, DMS, NHL, DMR, States and Regions Health Department