



Ministry of Health and Sports (Myanmar)

Department of Public Health

Central Epidemiology Unit

(29 April 2020)

Situation Report - 22 Data as reported by States and Regions by 11:45 PM MST 28 April 2020

Global Situation
(according to WHO situation report - 98, data as of 14:30 MST 28 April 2020)

Confirmed cases	Deaths
2,954,222	202,597

Myanmar

Map showing COVID-19 laboratory confirmed cases



● Case
● Death

n (case) = 150
n (death) = 6

Total tested Specimen for COVID-19 (as of 28-4-2020, 11:45 PM)				
7,608				
Negative		Positive		Deaths
7,458		150		6
No.	State/Region	COVID-19 Confirmed case	Recovered	Deaths
1.	Yangon	116 (3 new)	20 (10 new)	5 (1 new)
2.	Bago	7	2	1
3.	Sagaing	7	-	-
4.	Chin	6 (1 new)	1 (1 new)	-
5.	Shan(East)	3	-	-
6.	Mandalay	3	1	-
7.	Shan(South)	2	1	-
8.	Shan(North)	2	-	-
9.	Naypyitaw	1	1	-
10.	Mon	1	1	-
11.	Magway	1	-	-
12.	Kachin	1	-	-
13.	Kayar	-	-	-
14.	Rakhine	-	-	-
15.	Ayeyarwaddy	-	-	-
16.	Kayin	-	-	-
17.	Thanintharyi	-	-	-
Total		150 (4 new)	27(11 new)	6 (1 new)

COVID-19 confirmed cases by date of laboratory confirmation (as of 28-4-2020,11:45 PM) n= 150

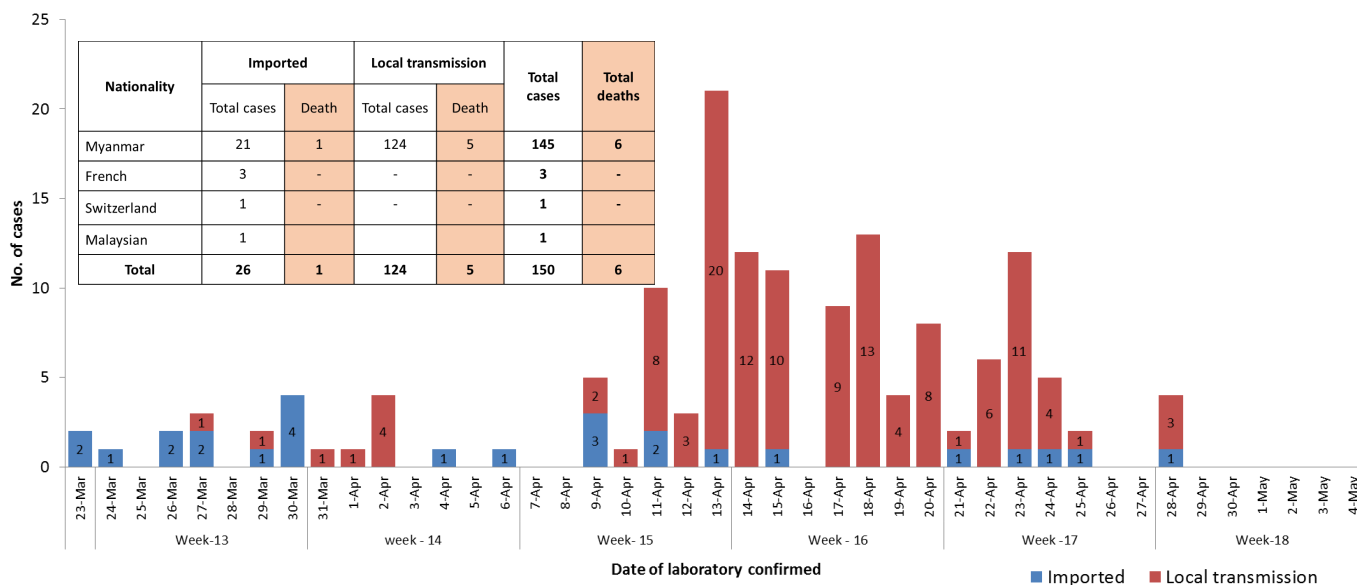

Total laboratory confirmed cases by date (as of 28.4.2020, 11;45 PM)

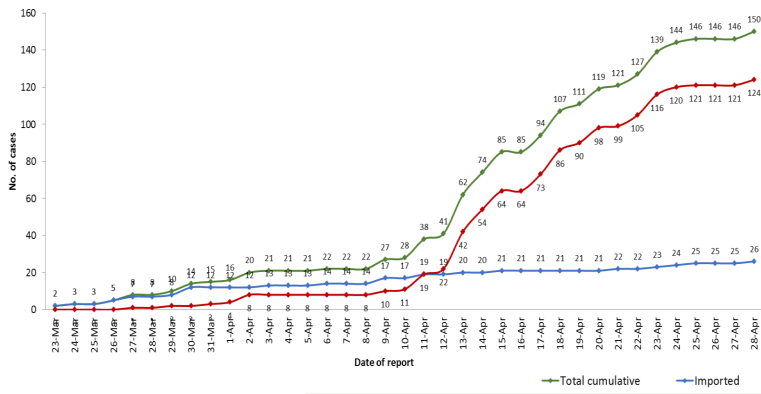

Presentation of COVID-19 confirmed cases (as of 28.4.2020)

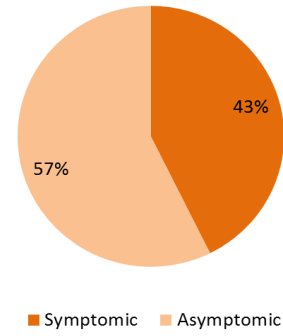

COVID-19 confirmed cases by age group (as of 28.2.2020), n= 150

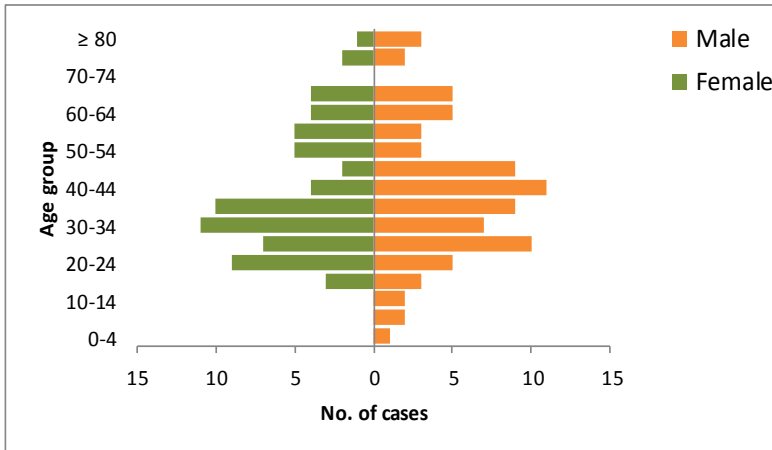

- ◆ Minimum age - 1 year 6 month
- ◆ Maximum age - 87 year

Summary of COVID-19 confirmed cases (as of 27-4-2020) ,n= 3,224

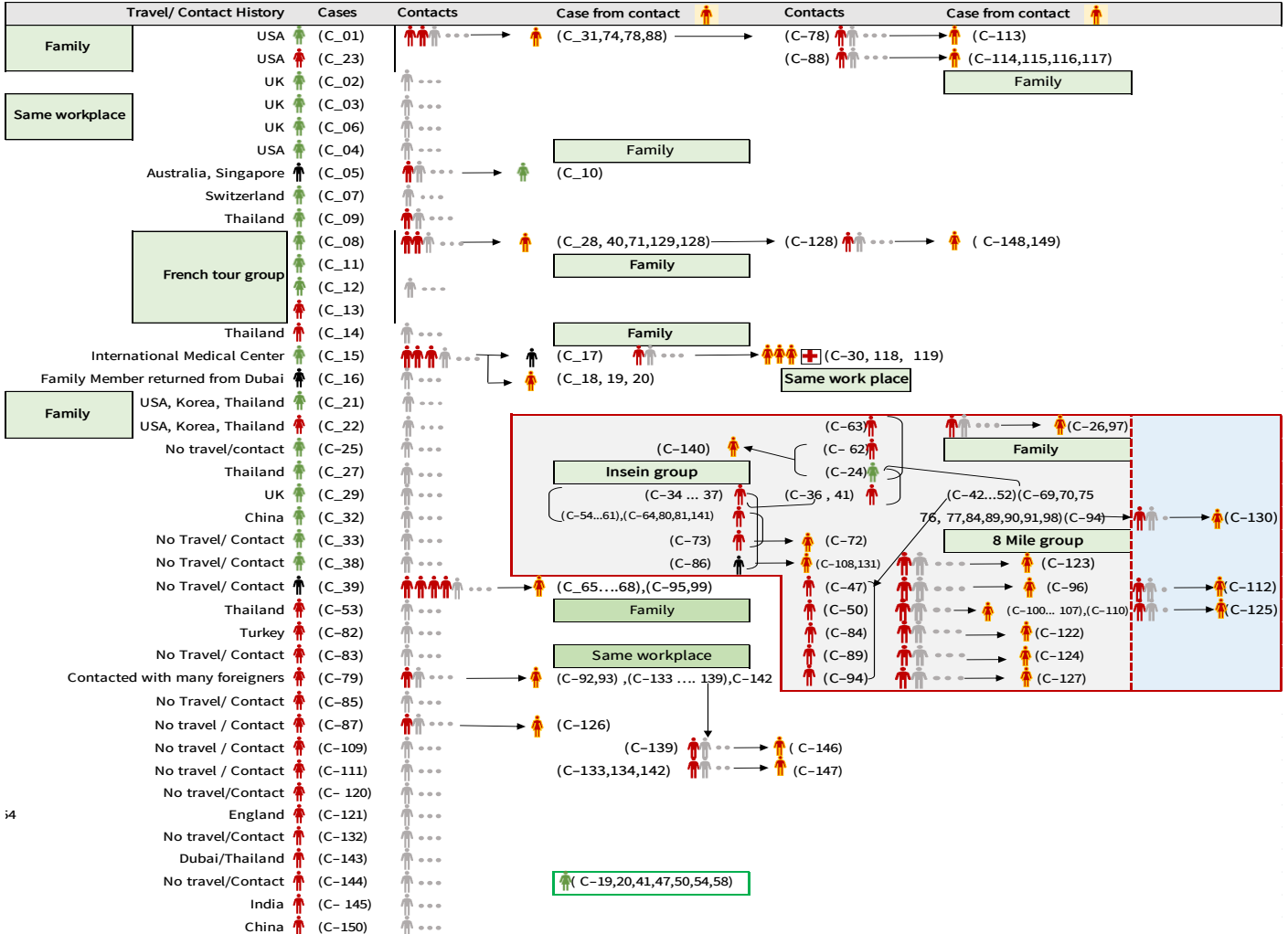

Summary of situation (27.4.2020 – 28.4.2020)

Type	New	Total
Suspected and Person Under Investigation (PUI)	89	2,939
Hospital Quarantine	11	136
Facility Quarantine	2,605	41,468

Person under Investigation (PUI) by State/Region hospitals (31.1.2020 – 28.4.2020) n= 2,939

Summary of Facility Quarantine List (as of 28.4.2020)

No.	State/Region	PUI
1.	Yangon	1423
2.	Mandalay	476
3.	Bago	148
4.	Shan (N)	116
5.	Magway	109
6.	Kayin	106
7.	Mon	97
8.	Ayeyarwaddy	72
9.	Shan (E)	62
10.	Shan (S)	62
11.	Kayah	57
12.	Naypyitaw	55
13.	Sagaing	54
14.	Rakhine	37
15.	Tanintharyi	29
16.	Kachin	23
17.	Chin	13
Total		2,939

No.	State/Region	No. of facilities	Total no. of quarantine people
1.	Sagaing	1,859	7,371
2.	Magway	2,690	6,178
3.	Kachin	483	5,277
4.	Ayeyarwaddy	897	4,605
5.	Mandalay	628	3,494
6.	Shan (N)	287	3,108
7.	Bago	452	2,529
8.	Rakhine	195	1,758
9.	Shan (E)	39	1,390
10.	Yangon	56	1,340
11.	Naypyitaw	11	1,236
12.	Shan (S)	157	828
13.	Kayin	342	779
14.	Tanintharyi	228	659
15.	Mon	35	463
16.	Kayah	24	252
17.	Chin	36	201
Total		8,419	41,468

COVID-19 laboratory confirmed cases among PUI by date of report(31.1.2020-28.4.2020),n(PUI)= 2939, n (confirmed)=57

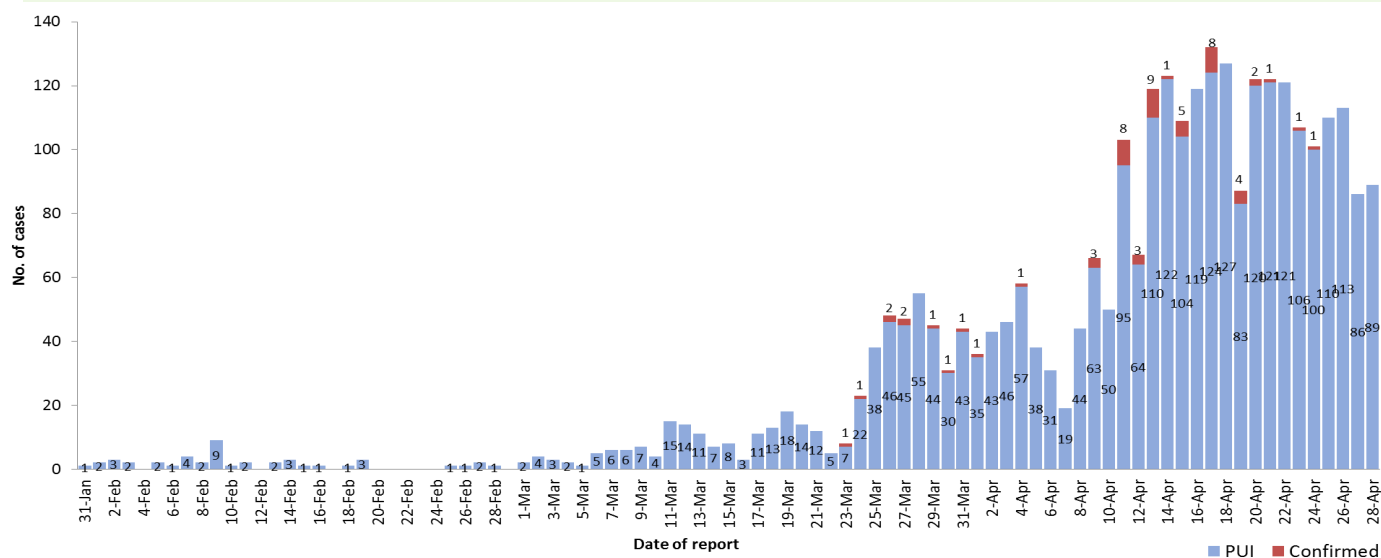

Preparedness and Response to COVID-19 in Myanmar

Preparedness and Response to COVID-19 in Myanmar

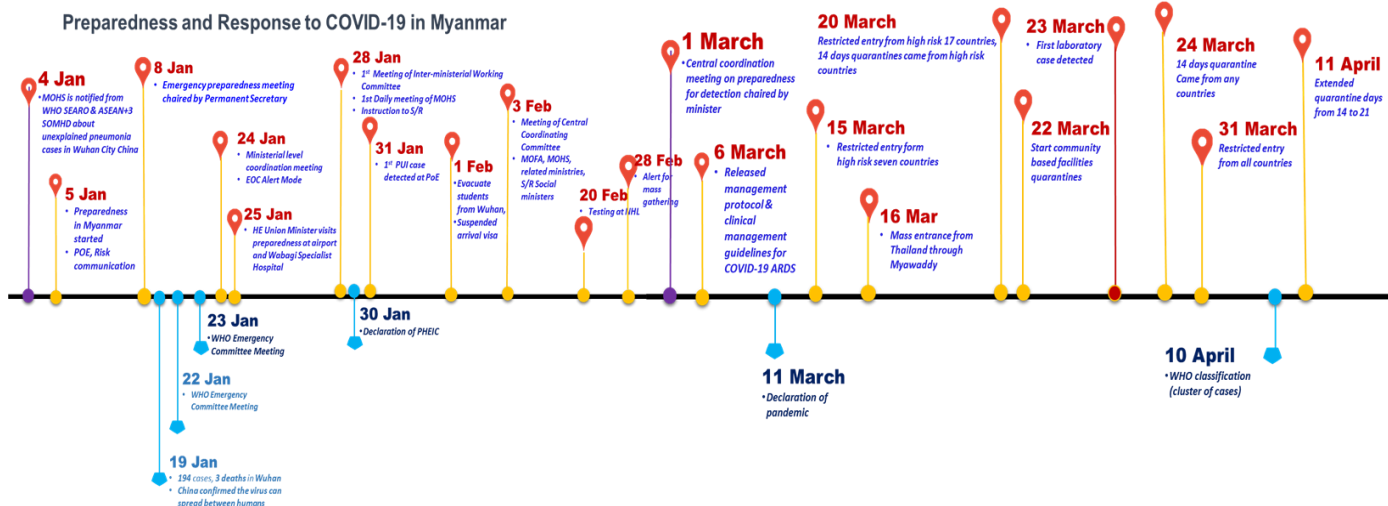

Flow chart for testing of contact person (15.4.2020)

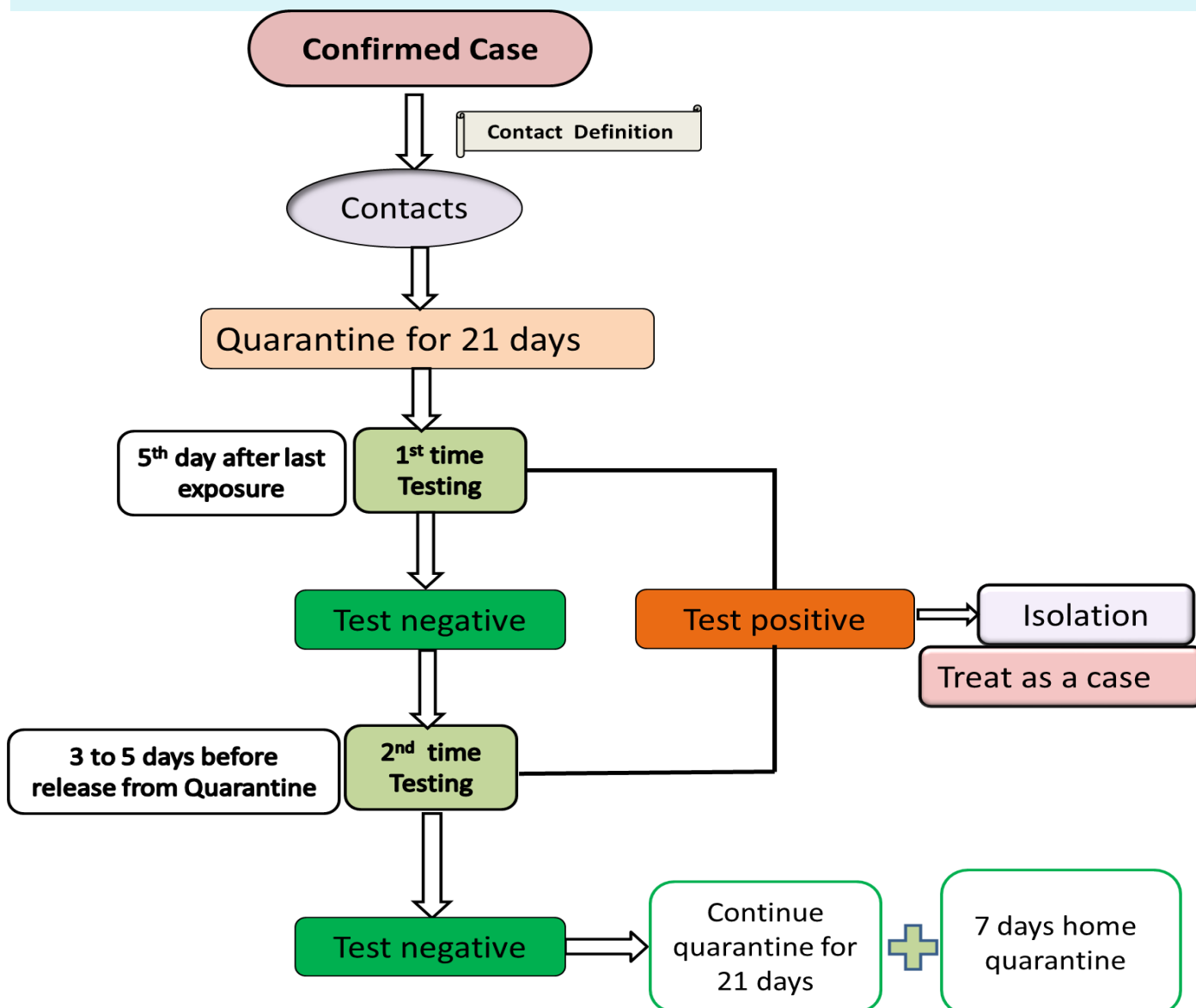

Note; If any symptoms appear during the course of Quarantine, testing procedure is followed by above algorithm.

Hotline Number— 0673420268

Data source - CEU, DMS, NHL, DMR, States and Regions Health Department