



Ministry of Health and Sports (Myanmar)

Department of Public Health

Central Epidemiology Unit

(7 May 2020)

Coronavirus Disease 2019 (COVID-19)
Situation Report - 30 Data as reported by States and Regions by 10:30 PM MST 6 May 2020

Global Situation
 (according to WHO situation report - 107, data as of 14:30 MST 6 May 2020)

Confirmed cases	Deaths
3,588,733	247,503

Myanmar

Map showing COVID-19 laboratory confirmed cases

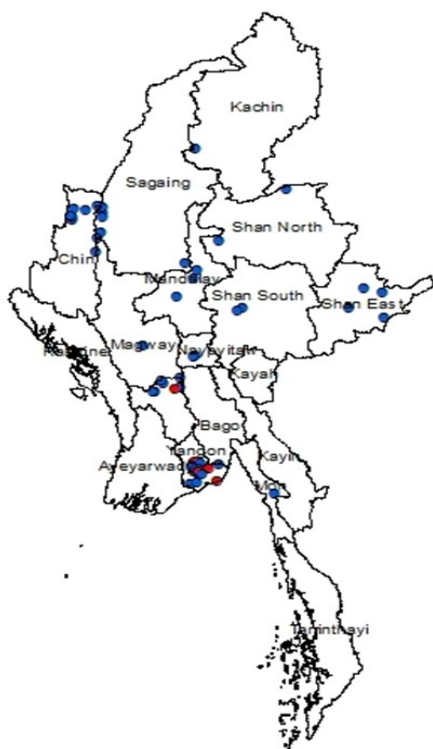

● Case
 ● Death
 n (case) = 162
 n (death) = 6

Total tested Specimen for COVID-19 (as of 6-5-2020, 10:30 PM)				
100,42				
Negative		Positive		Deaths
9,880		162		6
No.	State/Region	COVID-19 Confirmed case	Recovered	Deaths
1.	Yangon	127 (1new)	50 (7 new)	5
2.	Bago	7	3	1
3.	Sagaing	7	-	-
4.	Chin	6	1	-
5.	Shan(East)	3	2	-
6.	Mandalay	3	2	-
7.	Shan(South)	2	1	-
8.	Shan(North)	2	-	-
9.	Naypyitaw	2	1	-
10.	Mon	1	1	-
11.	Magway	1	1	-
12.	Kachin	1	-	-
13.	Kayar	-	-	-
14.	Rakhine	-	-	-
15.	Ayeyarwaddy	-	-	-
16.	Kayin	-	-	-
17.	Thanintharyi	-	-	-
Total		162 (1 new)	62 (7 new)	6

COVID-19 confirmed cases by date of laboratory confirmation (as of 6-5-2020,9:00 PM) n= 162

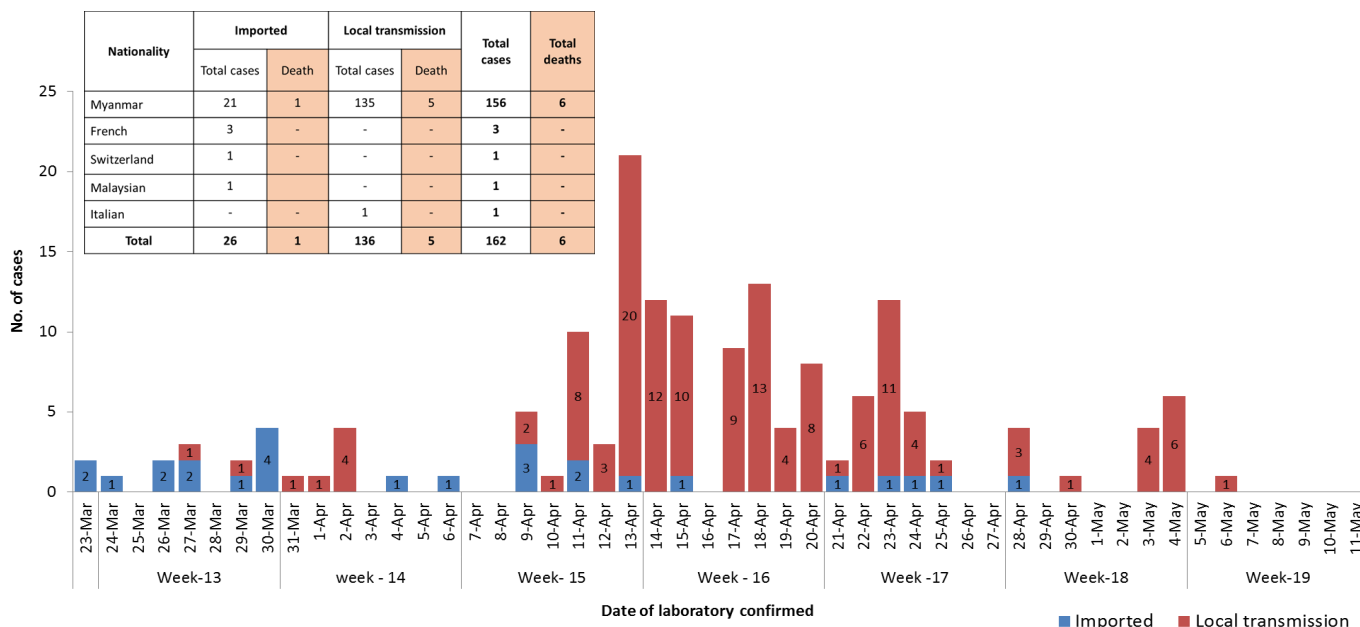

Summary of situation (5.5.2020– 6.5.2020)

Type	New	Total (as of 6.5.2020)
Suspected and Person Under Investigation (PUI)	81	3,540
Hospital Quarantine	10	113
Facility Quarantine	2,163	50,739

Person under Investigation (PUI) by State/Region hospitals (31.1.2020 – 6.5.2020) n= 3,540

Summary of Facility Quarantine List (as of 6.5.2020)

No.	State/Region	PUI	No.	State/Region	No. of facilities	Total no. of quarantine people
1.	Yangon	1,761	1.	Sagaing	2,059	10,177
2.	Mandalay	600	2.	Magway	2,516	8,025
3.	Bago	158	3.	Kachin	548	6,906
4.	Shan (N)	142	4.	Ayeyarwaddy	1,259	5,840
5.	Magway	122	5.	Mandalay	964	6,123
6.	Mon	117	6.	Shan (N)	323	2,529
7.	Kayin	115	7.	Bago	474	2,695
8.	Ayeyarwaddy	78	8.	Rakhine	243	2,378
9.	Shan (E)	75	9.	Naypyitaw	19	1,454
10.	Shan (S)	70	10.	Yangon	46	1,156
11.	Sagaing	64	11.	Tanintharyi	134	832
12.	Kayah	59	12.	Shan(S)	108	884
13.	Naypyitaw	58	13.	Shan (E)	39	610
14.	Rakhine	41	14.	Chin	19	343
15.	Tanintharyi	41	15.	Mon	23	199
16.	Kachin	25	16.	Kayah	17	286
17.	Chin	14	17.	Kayin	73	302
Total	3,540		Total		8,864	50,739

COVID-19 laboratory confirmed cases among PUI by date of report(31.1.2020-6.5.2020),n(PUI)= 3,540, n (confirmed)=61

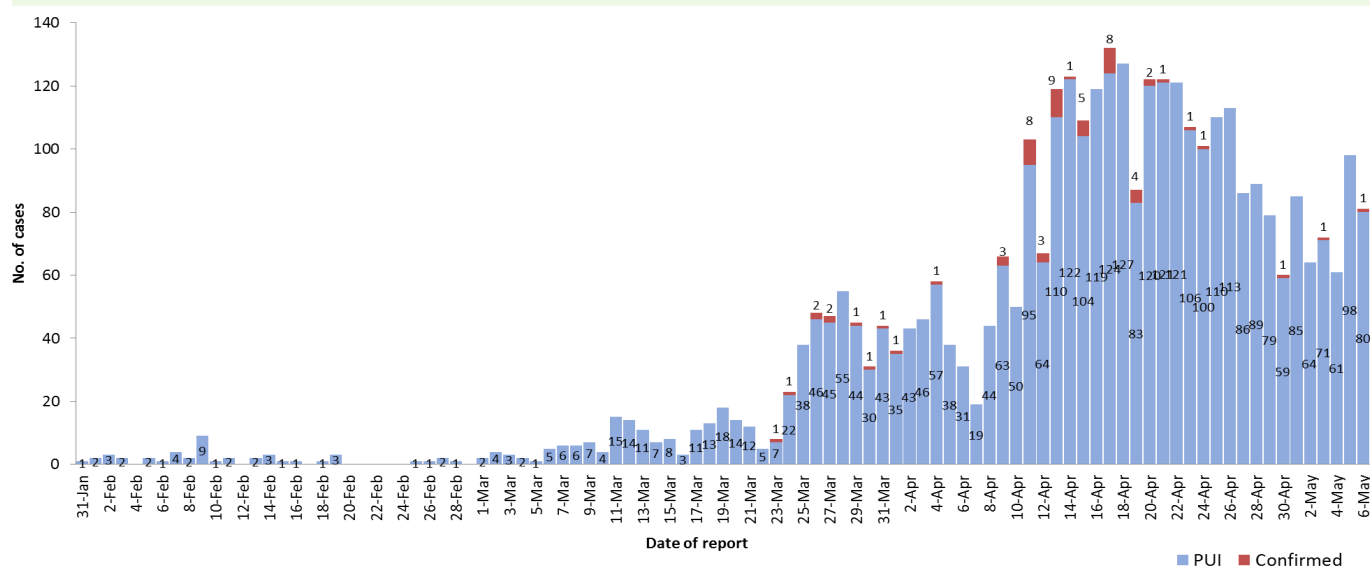

Preparedness and Response to COVID-19 in Myanmar

Preparedness and Response to COVID-19 in Myanmar

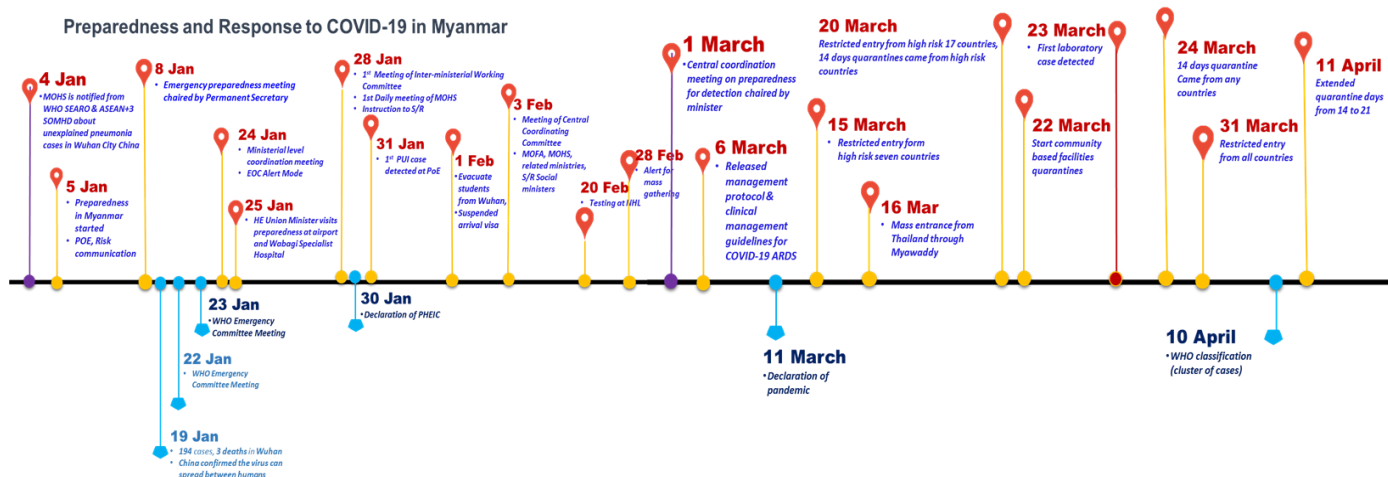

Summary of COVID-19 death cases (as of 6.5.2020)

<p>Sex distribution among death cases</p>		<ul style="list-style-type: none"> Male = 5 Female = 1
<p>Travel history among death cases</p>		<ul style="list-style-type: none"> Travel history (+) = 1 Travel history (-) = 5
<p>Contact history among death cases</p>		<ul style="list-style-type: none"> Contact history(+) = 2 Contact history(-) = 4

- The mean age of death cases is 67.5 years with a range of 47 to 85 years.
- All death cases had underlying conditions.
- The underlying diseases among COVID-19 death cases are —
 - ◆ Diabetes Mellitus with cardiovascular diseases and chronic kidney disease (n= 5)
 - ◆ Ca Nose (n=1)

Hotline Number — 0673420268

Data source - CEU, DMS, NHL, DMR, States and Regions Health Department