



# Ministry of Health and Sports (Myanmar)

## Department of Public Health

### Central Epidemiology Unit

( 1 May 2020)

**Situation Report - 24** Data as reported by States and Regions by 11:30 PM MST 30 April 2020

**Global Situation**  
(according to WHO situation report - 101, data as of 14:30 MST 30 April 2020)

<b>Confirmed cases</b>	<b>Deaths</b>
<b>3,090,445</b>	<b>217,769</b>

### Myanmar

Map showing COVID-19 laboratory confirmed cases



● Case  
● Death

n (case) = 151  
n (death) = 6

Total tested Specimen for COVID-19 (as of 30-4-2020, 11:30 PM)				
<b>8,085</b>				
Negative		Positive		Deaths
<b>7,934</b>		<b>151</b>		<b>6</b>
No.	State/Region	COVID-19 Confirmed case	Recovered	Deaths
1.	Yangon	117 ( 1 new)	21 ( 1 new)	5
2.	Bago	7	3 ( 1 new)	1
3.	Sagaing	7	-	-
4.	Chin	6	1	-
5.	Shan(East)	3	1 ( new)	-
6.	Mandalay	3	1	-
7.	Shan(South)	2	1	-
8.	Shan(North)	2	-	-
9.	Naypyitaw	1	1	-
10.	Mon	1	1	-
11.	Magway	1	-	-
12.	Kachin	1	-	-
13.	Kayar	-	-	-
14.	Rakhine	-	-	-
15.	Ayeyarwaddy	-	-	-
16.	Kayin	-	-	-
17.	Thanintharyi	-	-	-
<b>Total</b>		<b>151 ( 1 new)</b>	<b>31 ( 3 new)</b>	<b>6</b>

COVID-19 confirmed cases by date of laboratory confirmation (as of 30-4-2020,11:30 PM) n= 151

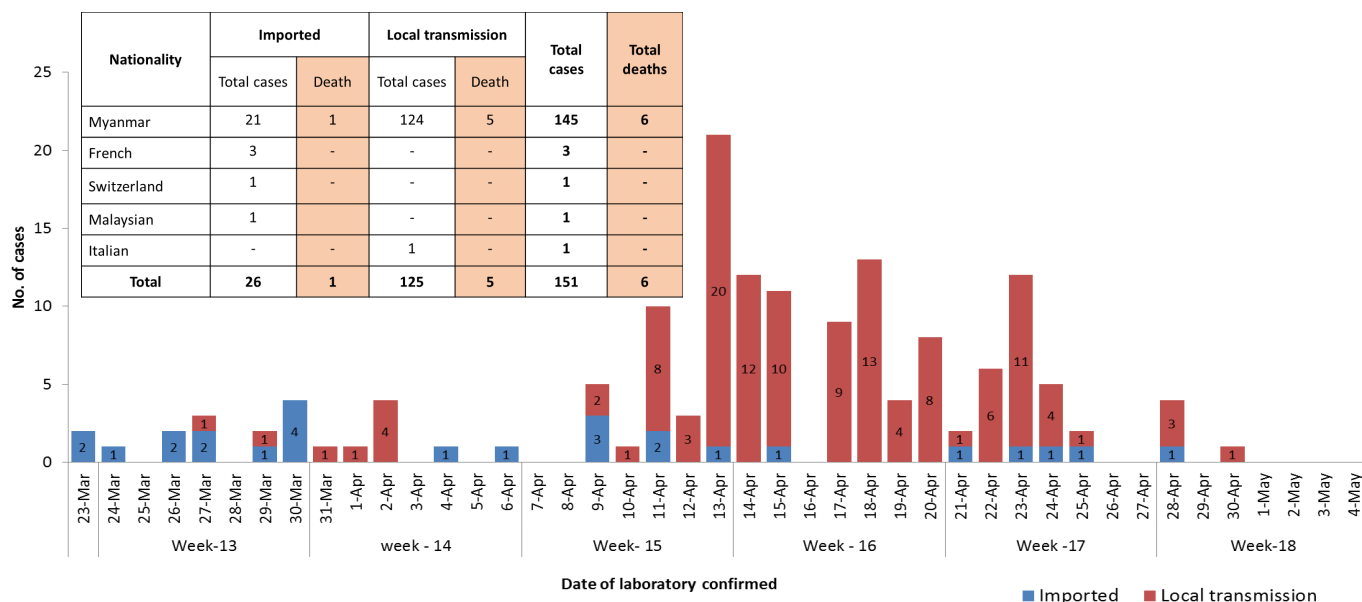

**Total laboratory confirmed cases by date (as of 30.4.2020, 11;30 PM)**

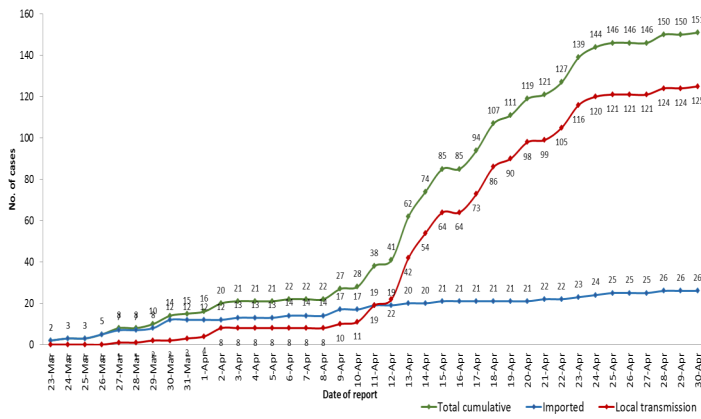

**Symptoms analysis among symptomatic confirmed case (as of 30.4.2020)**

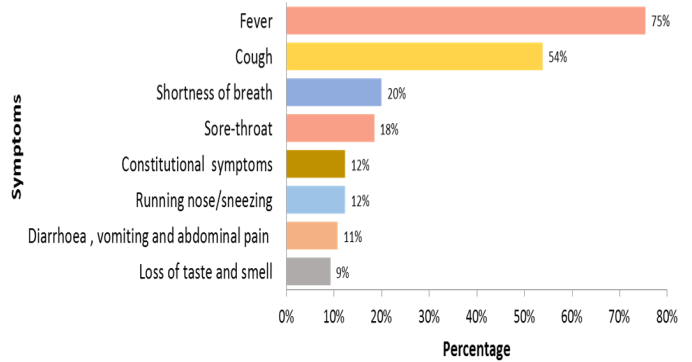

**COVID-19 confirmed cases by age group ( as of 30.4.2020), n= 151**

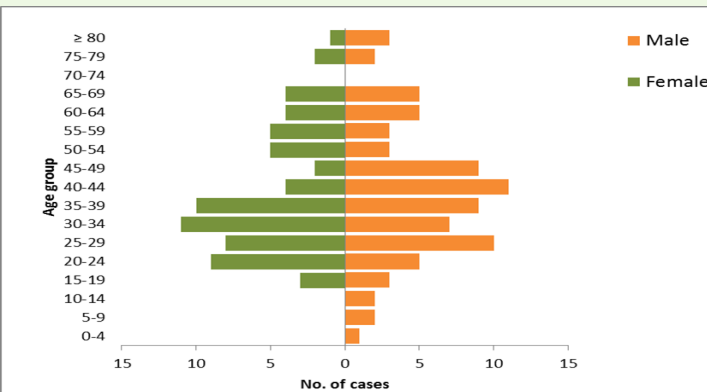

SN	Type of cluster	No. of clusters	# of Cases
1	Religious event cluster	1	67
2	Family cluster	8	37
3	Work place cluster	3	24

- ◆ Minimum age - 1 year 6 month
- ◆ Maximum age - 87 year

**Summary of COVID-19 confirmed cases (as of 30-4-2020), n= 3276**

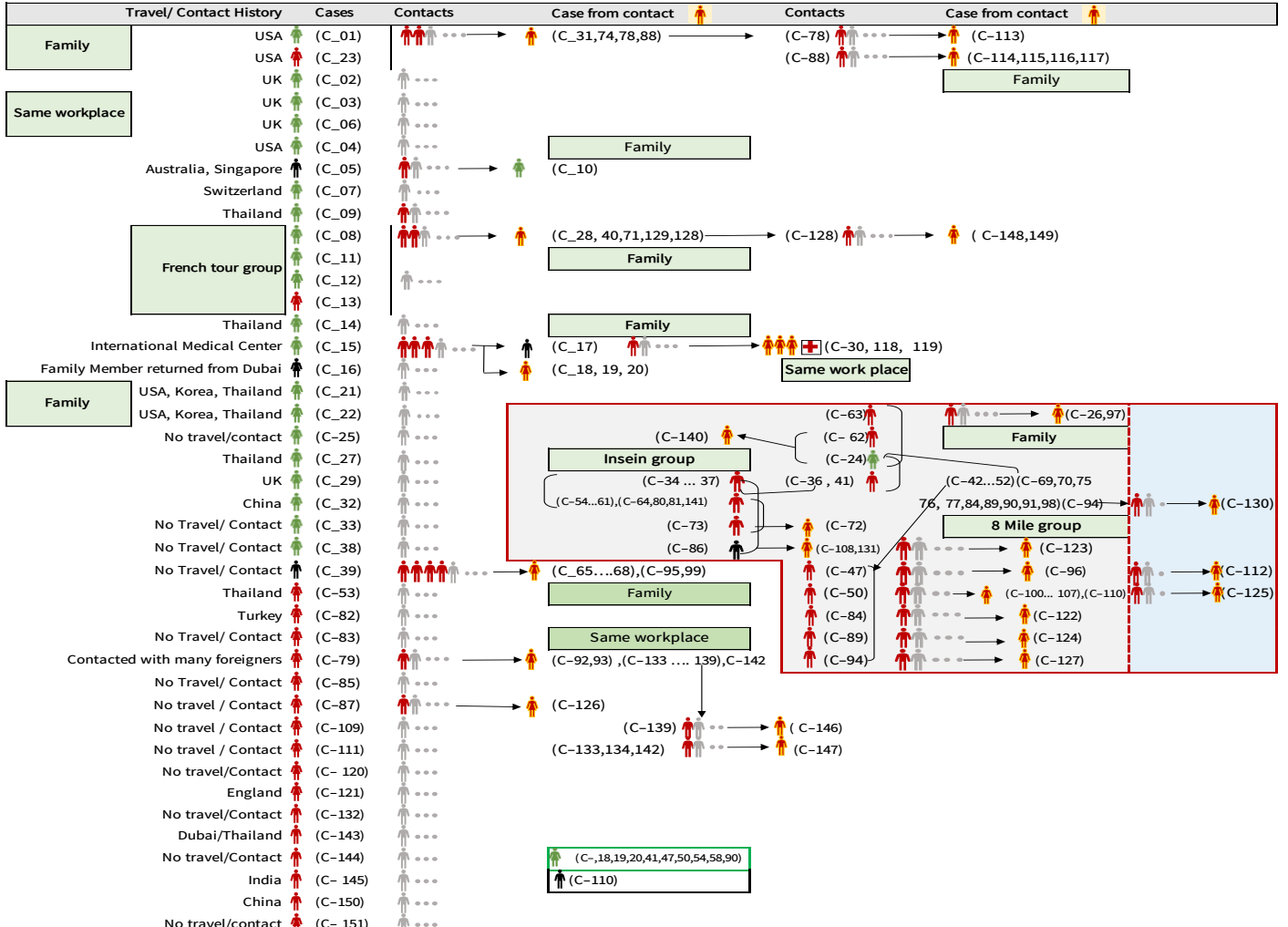

## Summary of situation (29.4.2020 – 30.4.2020)

Type	New	Total
Suspected and Person Under Investigation (PUI)	60	3078
Hospital Quarantine	10	134
Facility Quarantine	2,989	42,502

Person under Investigation (PUI) by State/Region hospitals (31.1.2020 – 30.4.2020) n= 3078

### Summary of Facility Quarantine List (as of 30.4.2020)

No.	State/Region	PUI	No.	State/Region	No. of facilities	Total no. of quarantine people
1.	Yangon	1,491	1.	Sagaing	2,034	8,229
2.	Mandalay	513	2.	Magway	2,306	6,778
3.	Bago	151	3.	Kachin	501	5,500
4.	Shan (N)	123	4.	Ayeyarwaddy	1,115	4,879
5.	Magway	110	5.	Mandalay	701	4,057
6.	Kayin	109	6.	Shan (N)	294	2,617
7.	Mon	101	7.	Bago	439	2,505
8.	Ayeyarwaddy	74	8.	Rakhine	187	1,730
9.	Shan (E)	69	9.	Naypyitaw	19	1,236
10.	Shan (S)	62	10.	Yangon	47	986
11.	Kayah	58	11.	Shan (E)	39	1,088
12.	Sagaing	57	12.	Tanintharyi	134	754
13.	Naypyitaw	56	13.	Shan (S)	155	727
14.	Rakhine	37	14.	Kayin	346	428
15.	Tanintharyi	31	15.	Mon	29	320
16.	Kachin	23	16.	Kayah	15	238
17.	Chin	13	17.	Chin	36	198
<b>Total</b>	<b>3,078</b>		<b>Total</b>		<b>8,397</b>	<b>42,270</b>

### COVID-19 laboratory confirmed cases among PUI by date of report(31.1.2020-30.4.2020),n(PUI)= 3078, n (confirmed)=58

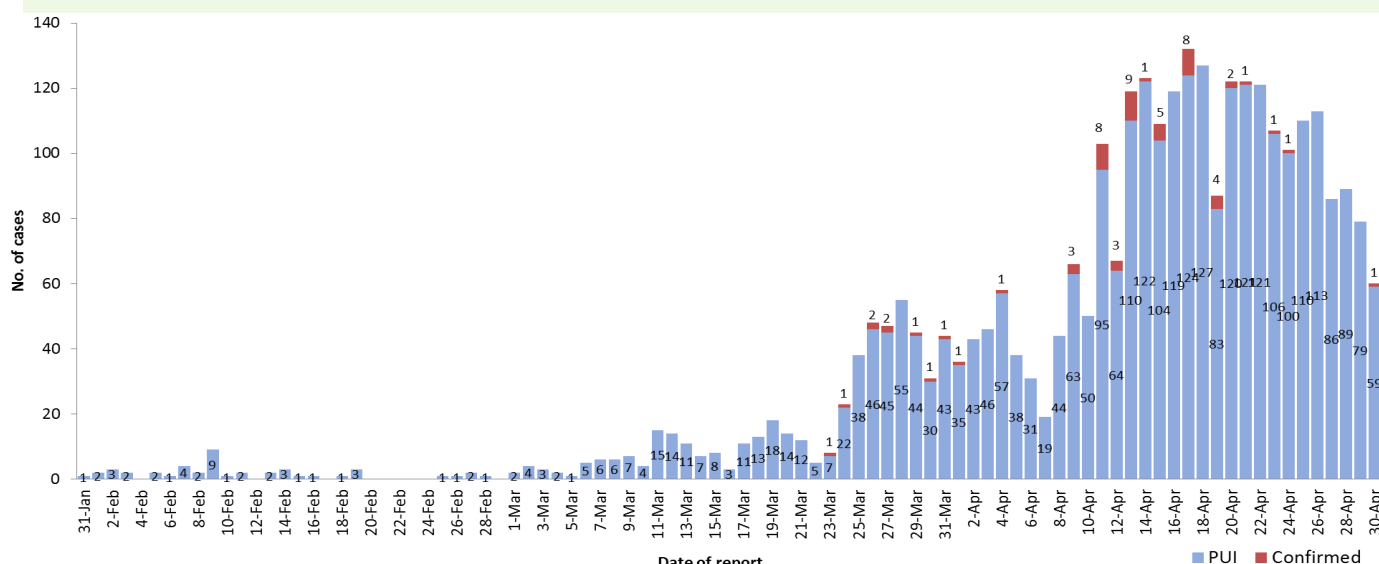

# Preparedness and Response to COVID-19 in Myanmar

## Preparedness and Response to COVID-19 in Myanmar

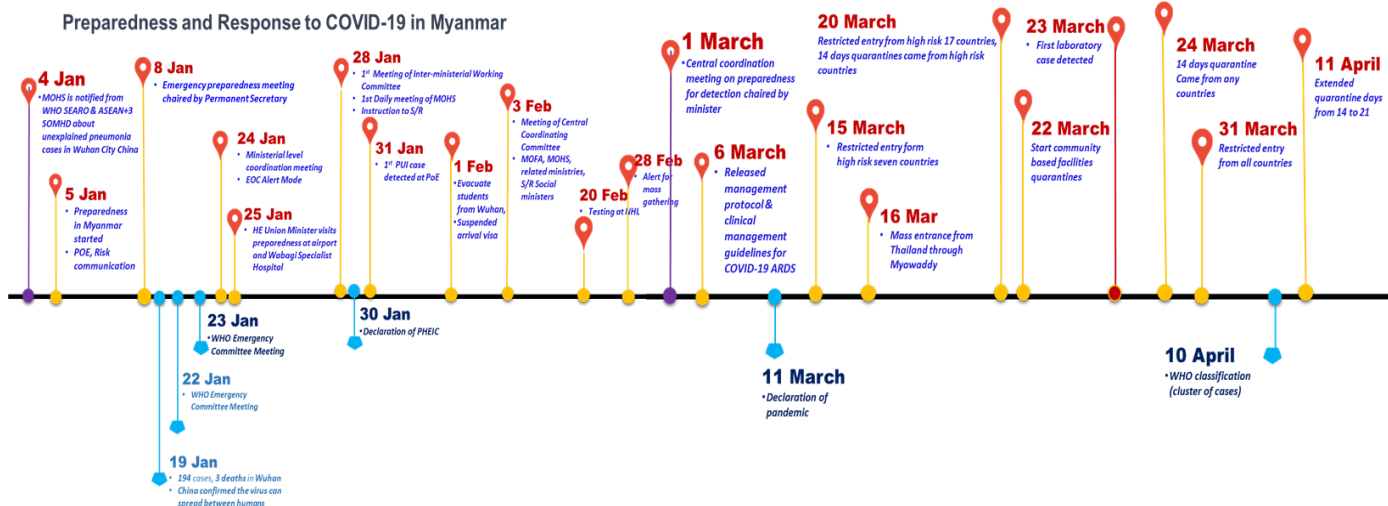

## Flow chart for testing of contact person (15.4.2020)

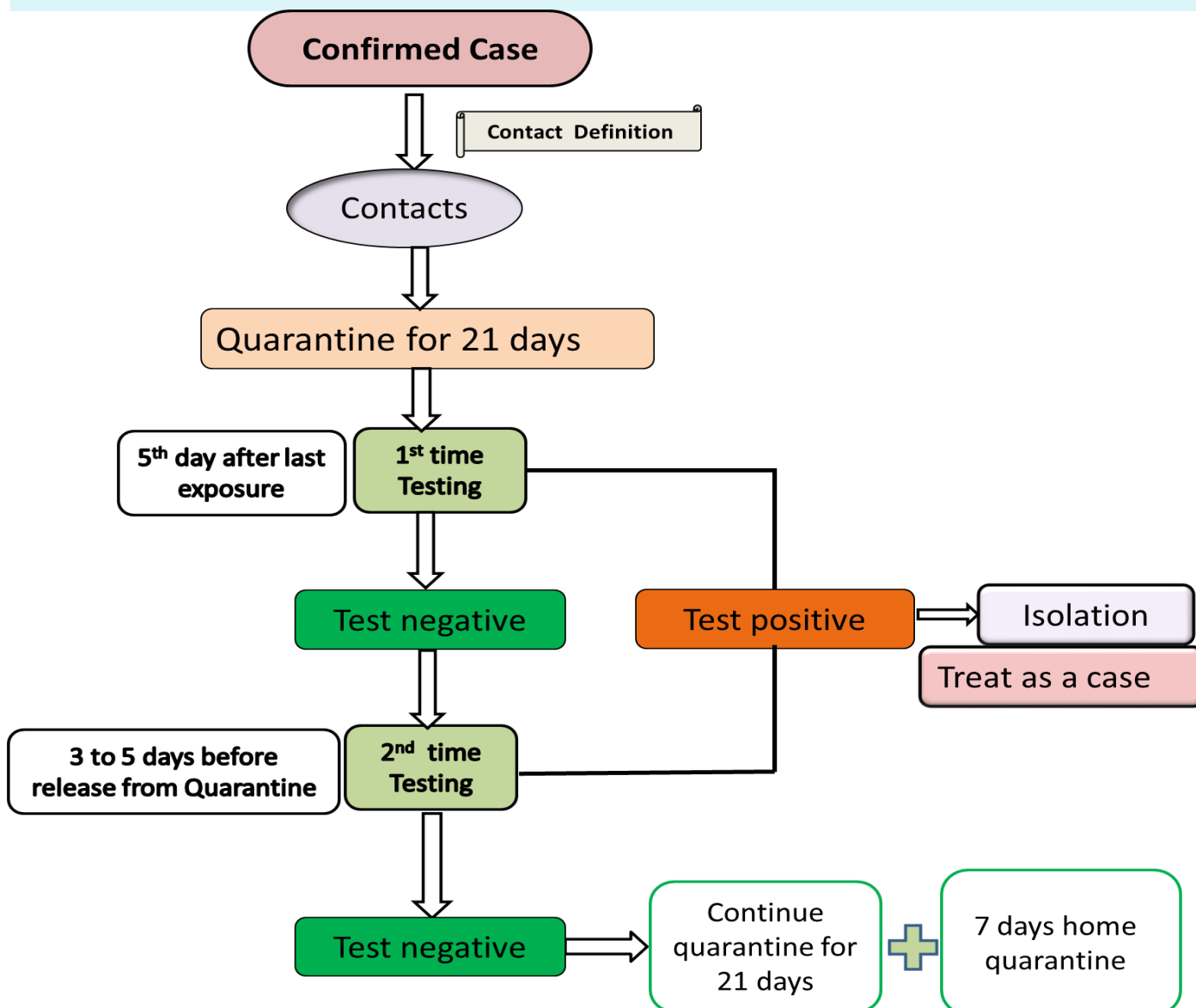

Note; If any symptoms appear during the course of Quarantine, testing procedure is followed by above algorithm.

Hotline Number— 0673420268

Data source - CEU, DMS, NHL, DMR, States and Regions Health Department