



Ministry of Health and Sports (Myanmar)

Department of Public Health

Central Epidemiology Unit

(28 April 2020)

Coronavirus Disease 2019 (COVID-19)
Situation Report - 21 Data as reported by States and Regions by 1:30 AM MST 28 April 2020

Global Situation
 (according to WHO situation report - 97, data as of 14:30 MST 27 April 2020)

Confirmed cases	Deaths
2,878,196	198,668

Myanmar

Map showing COVID-19 laboratory confirmed cases



● Case
 ● Death
 n (case) = 146
 n (death) = 5

Total tested Specimen for COVID-19 (as of 28-4-2020,1:30 AM)				
7,215				
Negative		Positive		Deaths
7,069		146		5
No.	State/Region	COVID-19 Confirmed case	Recovered	Deaths
1.	Yangon	113	10 (3 new)	4
2.	Bago	7	2 (new)	1
3.	Sagaing	7	-	-
4.	Chin	5	-	-
5.	Shan(East)	3	-	-
6.	Mandalay	3	1	-
7.	Shan(South)	2	1 (new)	-
8.	Shan(North)	2	-	-
9.	Naypyitaw	1	1	-
10.	Mon	1	1	-
11.	Magway	1	-	-
12.	Kachin	1	-	-
13.	Kayar	-	-	-
14.	Rakhine	-	-	-
15.	Ayeyarwaddy	-	-	-
16.	Kayin	-	-	-
17.	Thanintharyi	-	-	-
Total		146	16 (6 new)	5

COVID-19 confirmed cases by date of laboratory confirmation (as of 28-4-2020,1:30 AM) n= 146

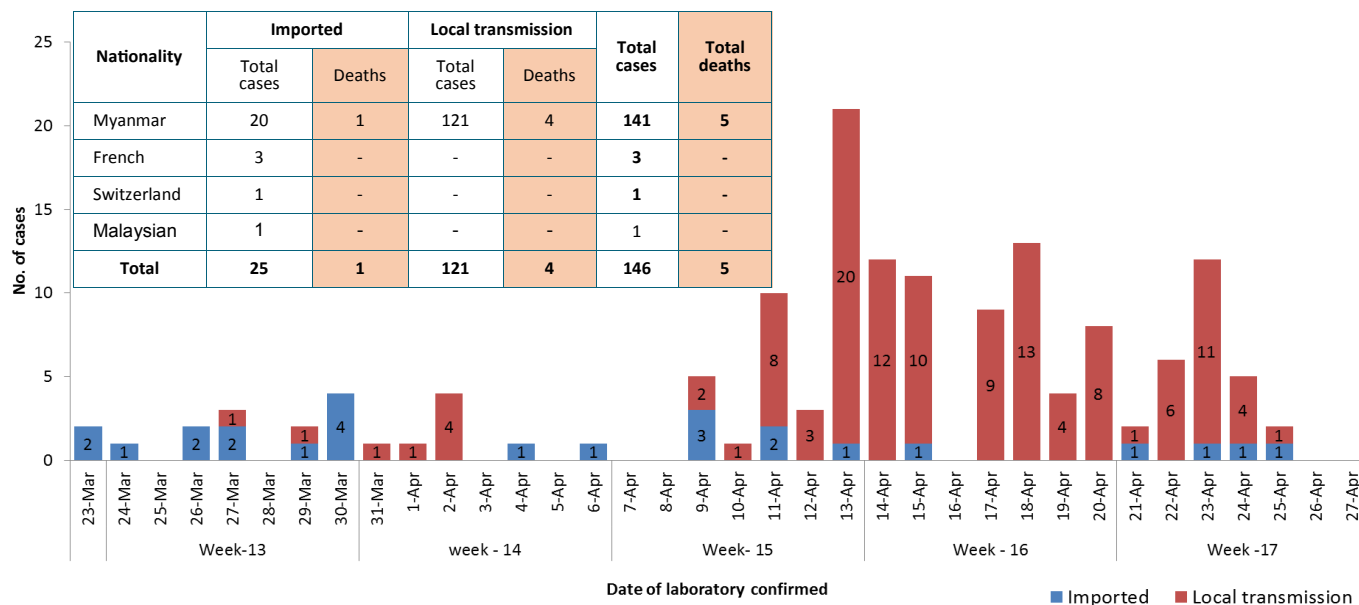

Total laboratory confirmed cases by date(as of 28.4.2020, 1:30 AM)

Presentation of COVID-19 confirmed cases (as of 25.4.2020)

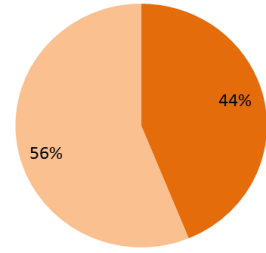
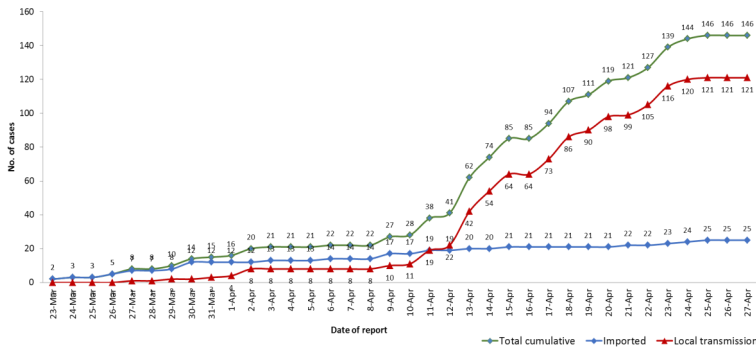

■ Symptomatic ■ Asymptomatic

COVID-19 confirmed cases by age group (as of 27.2.2020), n= 146

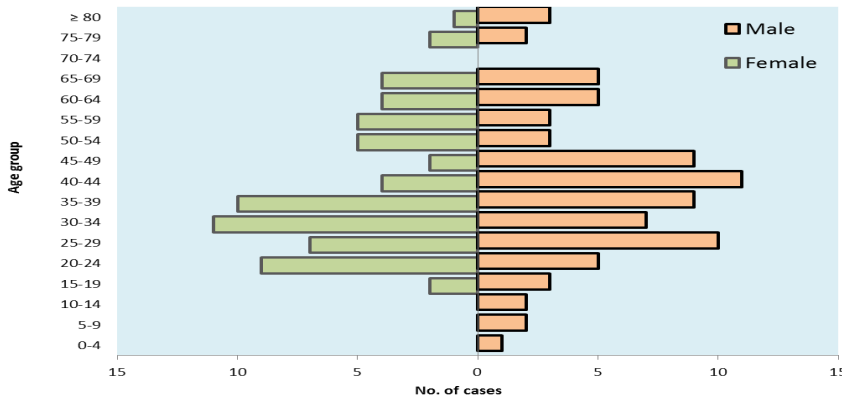

- ◆ Minimum age - 1 year 6 month
- ◆ Maximum age - 87 year

Summary of COVID-19 confirmed cases (as of 27-4-2020) ,n= 3,134

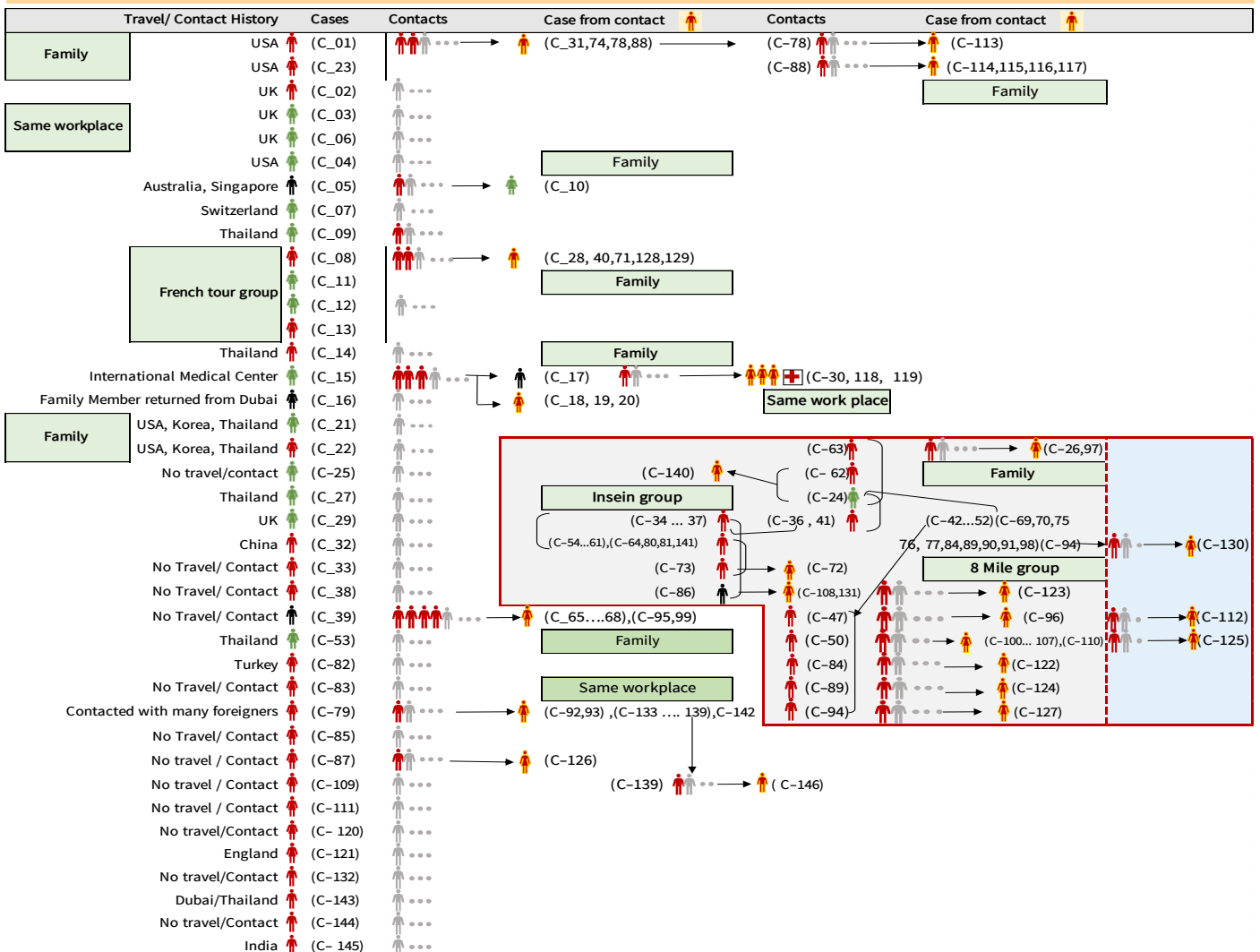

Summary of situation (26.4.2020 – 27.4.2020)

Type	New	Total
Suspected and Person Under Investigation (PUI)	86	2,850
Hospital Quarantine	2	153
Facility Quarantine	2,556	41,453

Person under Investigation (PUI) by State/Region hospitals (31.1.2020 – 27.4.2020) n= 2,850

Summary of Facility Quarantine List (as of 27.4.2020)

No.	State/Region	PUI	No.	State/Region	No. of facilities	Total no. of quarantine people
1.	Yangon	1380	1.	Sagaing	1,958	7,365
2.	Mandalay	457	2.	Magway	2,690	6,178
3.	Bago	147	3.	Kachin	476	5,291
4.	Shan (N)	113	4.	Ayeyarwaddy	897	4,536
5.	Magway	107	5.	Mandalay	594	3,201
6.	Kayin	100	6.	Shan (N)	282	3,055
7.	Mon	93	7.	Bago	470	2,645
8.	Ayeyarwaddy	69	8.	Rakhine	201	1,735
9.	Shan (E)	61	9.	Shan (E)	39	1,568
10.	Shan (S)	61	10.	Yangon	56	1,365
11.	Kayah	57	11.	Naypyitaw	11	1,217
12.	Naypyitaw	54	12.	Shan (S)	157	910
13.	Sagaing	52	13.	Kayin	344	782
14.	Rakhine	36	14.	Tanintharyi	228	680
15.	Tanintharyi	29	15.	Mon	39	480
16.	Kachin	21	16.	Kayah	24	246
17.	Chin	13	17.	Chin	33	199
Total		2,850	Total		8,499	41,453

COVID-19 laboratory confirmed cases among PUI (31.1.2020-27.4.2020), n (PUI)= 2850, n (confirmed)=57

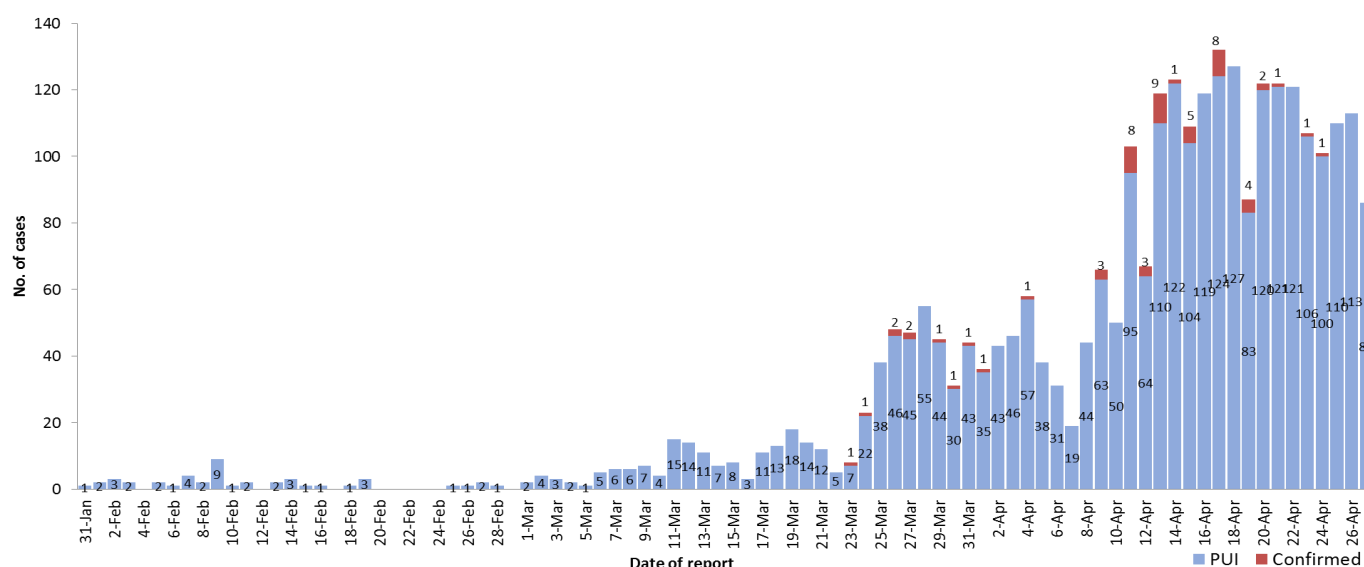

Preparedness and Response to COVID-19 in Myanmar

Preparedness and Response to COVID-19 in Myanmar

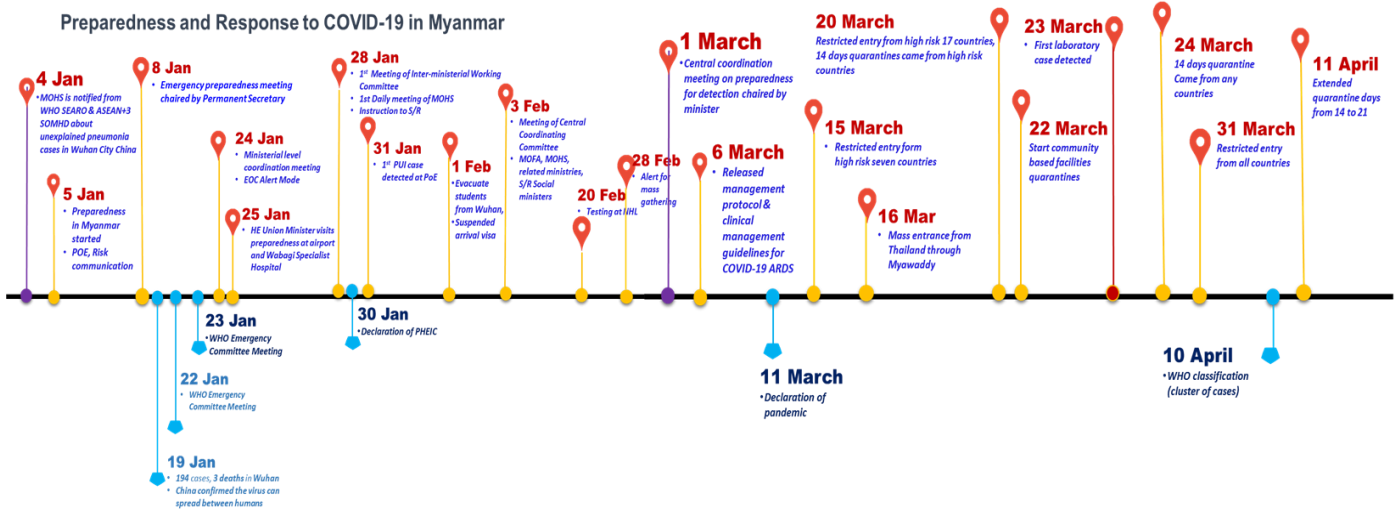

Flow chart for testing of contact person (15.4.2020)

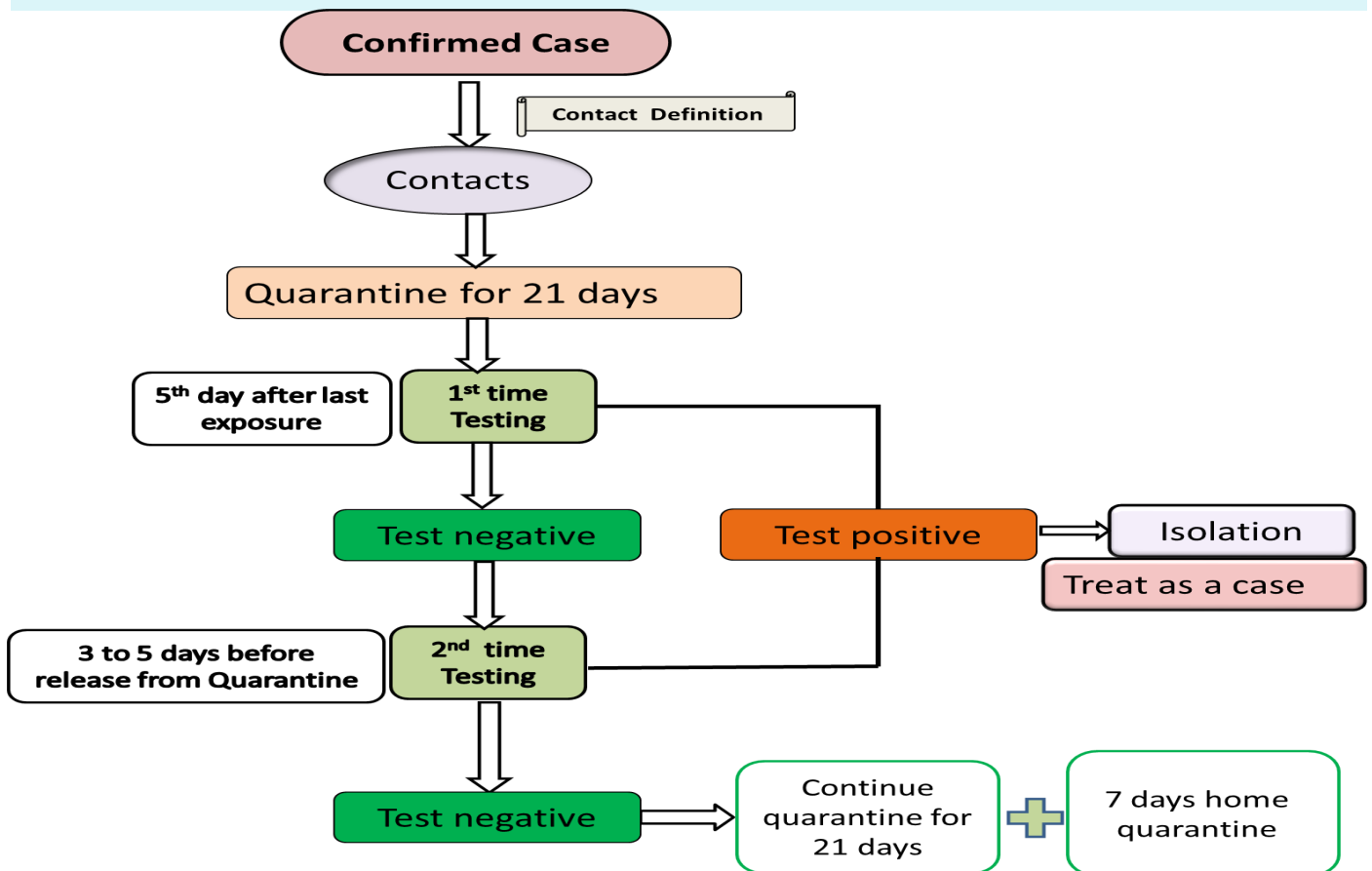

Note; If any symptoms appear during the course of Quarantine, testing procedure is followed by above algorithm.

⇒ Highlights;

- No new case for 2 days
- No death since 17 April, 2020
- 75% of cases are contacts
- 46% of cases are linked to religious cluster.

Hotline Number— 0673420268

Data source - CEU, DMS, NHL, DMR, States and Regions Health Department