

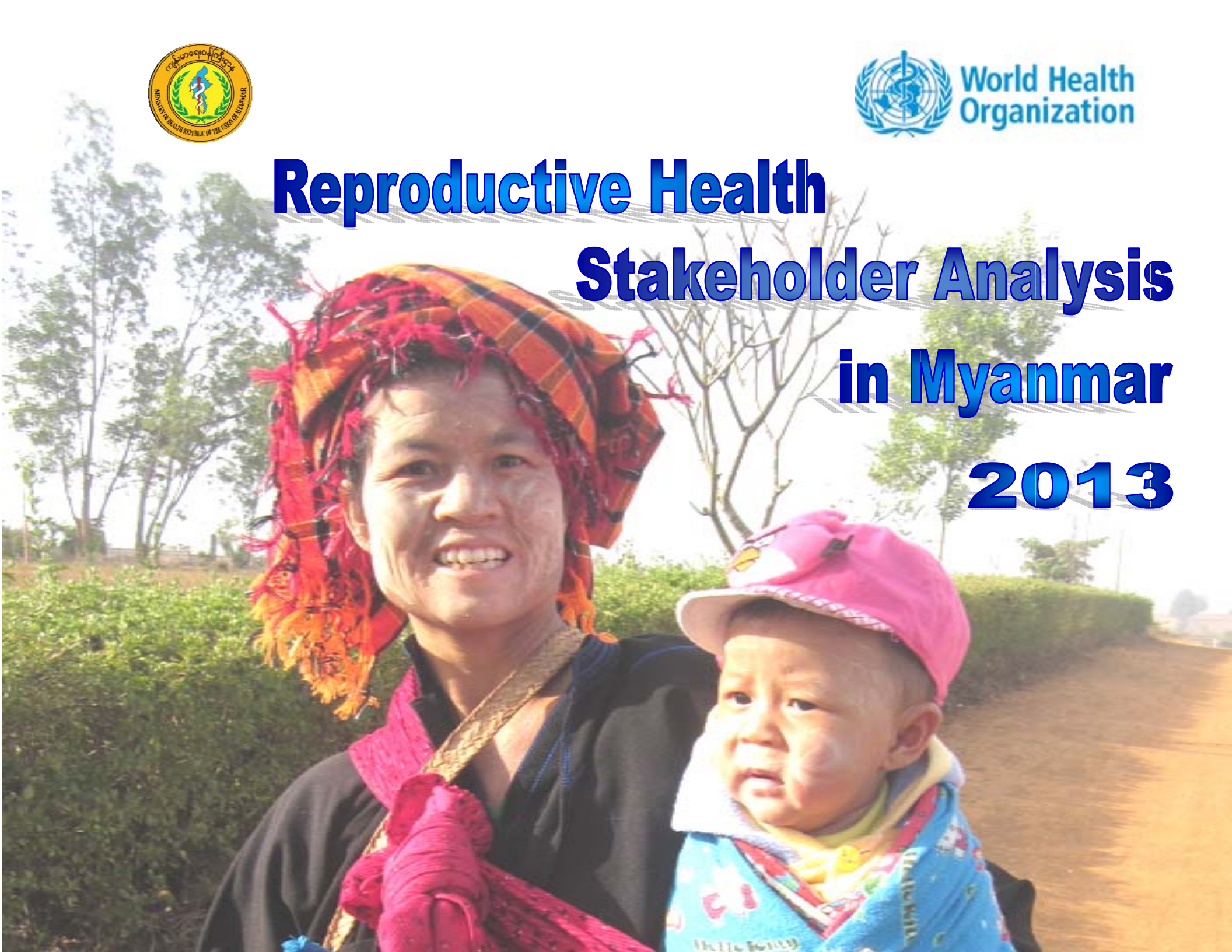

Reproductive Health Stakeholder Analysis in Myanmar 2013



Reproductive Health Activities by Stakeholders (2007-2013)

- **Safe motherhood**
 - a. Antenatal Care
 - b. Delivery Care
 - c. Postnatal Care
 - d. Neonatal Care
 - e. Post abortion Care
- **Birth Spacing**
- **STI/RTI/HIV/AIDS**
- **Adolescent Reproductive Health**
- **BCC/Advocacy/Volunteer**
- **Men's Role in Reproductive Health**
- **Gynaecological Cancer**
- **Postmenopausal Reproductive Health**



PROFILE OF ORGANIZATIONS

Government Organizations

1. Department of Health (DOH)
 - a. MCH (Maternal and Child Health Section)
 - b. WCHD (Women and Child Health Development Section)
 - c. NAP (National AIDS Program)
 - d. CHEB (Central Health Education Bureau)
 - e. Planning Section
2. Department of Health Planning (DHP)
3. Department of Medical Research (Lower ,Upper & Central Myanmar)

UN Organizations

1. United Nations Population Fund (UNFPA)
2. United Nations Children's Fund (UNICEF)
3. World Health Organization (WHO)

Local NGOs

1. Myanmar Medical Association (MMA)
2. Myanmar Maternal and Child Welfare Association (MMCWA)
3. Myanmar Nurse and Midwife Association (MNMA)
4. Myanmar Red Cross Society (MRCS)

International NGOs

- 1. Association of Francois-Xavier Bagnoud (AFXB)**
- 2. Burnet Institute (BI)**
- 3. Care Myanmar**
- 4. International Organization Migration (IOM)**
- 5. Japanese Organization for International Cooperation in Family Planning (JOICFP)**
- 6. Medecines du Monde (MDM)**
- 7. Merlin**
- 8. Marie Stopes International (MSI)**
- 9. Pact Myanmar**
- 10. Population Services International (PSI)**
- 11. Relief International (RI)**
- 12. Save the Children (SC)**
- 13. World Vision (WV)**



Ministry of Health

- 1. Department of Health (DOH)**
 - a. MCH (Maternal and Child Health Section)**
 - b. WCHD (Women and Child Health Development Section)**
 - c. NAP (National AIDS Program)**
 - d. CHEB (Central Health Education Bureau)**
 - e. Planning Section**
- 2. Department of Health Planning (DHP)**
- 3. Department of Medical Research (Lower, Upper & Central Myanmar)**

Name of Organization: Department of Health (DOH)

General Background

Year Began in Myanmar: 1948

Goal: To attain a better quality of life of the people of the Union of Myanmar by contributing to improved reproductive health status of women, men, adolescents and youth. It aims to contribute to the achievement of the Millennium Development Goal 5 of improving maternal health with the targets of reducing maternal mortality by three quarters and achieving universal access to reproductive health by the year 2015.

General objectives:

1. Improving antenatal, delivery, post-partum and newborn care;
2. Providing quality services for birth spacing, prevention, and management of unsafe abortions;
3. Preventing and reducing reproductive tract infections (RTIs); sexually-transmitted infections (STIs), including HIV; cervical cancer and other gynaecological morbidities;
4. Promoting sexual health; including adolescent reproductive health and male involvement.

Year began in RH : 1996

Strategic Approach:

- Setting enabling environment;
- Improving information base for decision making;
- Strengthening health systems and capacity for delivery of reproductive health services;
- Improving community and family practices.

MCH section

The following activities have been implementing and strengthening in order to achieve the Millennium Development Goals 4 and 5 regarding maternal, newborn and child health.

- Providing proper antenatal care
- Promoting skilled and institutional delivery and post natal care
- Expansion of post-abortion care and quality birth spacing services
- Ensuring Emergency Obstetric Care
- Providing Essential Newborn Care
- Strengthening Adolescent Reproductive Health
- Promoting male involvement in reproductive health
- Focusing cervical cancer screening, early diagnosis and treatment
- Establishing community health volunteer Promoting and referral system

Women and Child Health Development

The capacity building of professionals for providing optimum care for sick children in first referral units is an obvious path to optimize the benefits of IMNCI on child survival. Facility-based integrated Management of Neonatal and Childhood illness (F-IMNCI) is a care package to train health care providers in managing newborn and childhood illnesses at the facility level/inpatient care, providing the important link for care of the sick neonates and children reaching these facilities from primary health care level and the community.

National AIDS Program

Under National AIDS Program, 4 prongs of prevention of mother to child transmission of HIV (PMCT) are being initiated since 2001 and have covered 253 townships and 38 hospitals including State and Regional hospitals in 2012. Multidisciplinary State/Regional PMTCT Training teams were formed and conducted Advocacy meetings, Township trainings, community mobilization at township level. In

order to achieve the global target of eliminating HIV transmission to new born and congenital syphilis, including prevention of RTI/STI, 4 prongs has been conducted through coordinated efforts of National AIDS Programme and related programmes under Department of Health such as Reproductive Health, Women and Child Health Development Programmes, National NGOs, International NGOs and related Ministries.

Central Health Education Bureau

The Ministry of Health is committed to promoting and maintaining the health status of youth through Youth Health Project in collaboration with related sectors. Improving access of youth to information and skills, improving the physical and social environment of youth and improving youth access to and use of services are set as main strategies. Youth friendly health services has been implementing in 28 townships including 10 new townships in 2012.

Youth Information Corners (YIC) for reproductive health information have been opened in 71 townships and volunteers for reproductive health services called Community Support Group (CSG) appeared in 70 townships between 2003 to 2012.

Planning Section

Health System Strengthening Program operated with GAVI support covered 20 townships in 2012 and 60 townships up to 2013. The Goal of the Health System Strengthening Program in Myanmar is to achieve improved service delivery of essential components of Immunization, MCH, Nutrition, & Environmental Health by strengthening program coordination, health planning systems, and human resources management and development.

Name of Organization: Department of Health Planning (DHP)

General Background

Year began in Myanmar: 1989 Department of Planning and Statistics
1998 Department of Health Planning

Mission: To establish a simple, effective and systematic health information system at all levels of health care delivery for strengthening of health system

Year began in RH: 1991

Activities: Health Management Information System related to Reproductive Health

Locations: All Regions and States

Target groups: Basic health staff, Statisticians

Capacity building;
- Training of BHS on HMIS related to RH
- Training of statisticians from regions and states

Assessment: Data Quality Assessment

Implementing Partners: DOH, DMS, WHO, UNICEF, UNFPA

Future Plan: Activities for improvement of data quality and utilization of health information into actions

Name of Organization:	Departments of Medical Research (Lower, Upper, Central Myanmar)
General Background	
Year began in Myanmar:	1963(Lower), 2005(Upper), 2004(Central)
Mission:	To achieve evidence-based decision making by utilization of research findings for improvement of health status of people To achieve a healthier nation through application of research today.
Year began in RH:	before 1998 (Lower), 2005 (Upper), 2007 (Central)
Activities:	<ol style="list-style-type: none"> 1. Safe motherhood 2. RTI/STI/HIV 3. Birth spacing 4. BCC/HE/Advocacy/Volunteer 5. Gynaecological cancer, Breast cancer 6. Adolescent Reproductive Health
Research:	See in "Research" page
Implementing partners:	MCH section, NAP, Nutrition Section, Planning Section, NHL (DOH), WHO, UNICEF, UNFPA, UN-AIDS (UN Agencies), NCGM, Burnet Institute (International NGOs etc..)
Future plan:	Scaling up of the reproductive health activities

UN Organizations

- 1. United Nations Population Fund (UNFPA)**
- 2. United Nations Children's Fund (UNICEF)**
- 3. World Health Organization (WHO)**

Name of Organization: **United Nations Funds for Population Activities (UNFPA)**



General Background

Year began in Myanmar: 1973

Mission: Delivering a world where every pregnancy is wanted, every childbirth is safe and every young person's potential is fulfilled.

Year began in RH: 1990

Number of staff in RH: 18 out of total 53 Country Office Staff

- Activities:**
1. Safe motherhood
 - a. Prenatal Care
 - b. Delivery Care (including Emergency Obstetric and Newborn Care EmONC)
 - c. Postnatal Care
 - d. Post abortion Care
 - e. Neonatal Care
 2. Birth Spacing
 3. STI/RTI/HIV/AIDS
 4. Adolescent Reproductive Health
 5. Men's Role in Reproductive Health
 6. Others - Gender Mainstreaming in Reproductive Health
Support for Obstetric Fistula

Locations: 5 Regions (Yangon, Bago, Mandalay, Magwe, Ayeyawaddy),
2 States (Rakhine, Shan) (89 townships)
in third Country Programme (2012- 2015)

Target Groups: Men and women of reproductive age groups, pregnant mothers and family members, health care providers, tutors from nursing schools, adolescents and young people, police personnel and family members, community support group, humanitarian actors, clients and partners of sex workers and Men who have Sex with Men (MSM).

Capacity Building:

1. Pregnancy, Childbirth, Postpartum and Newborn Care training (PCPNC)
2. Quality Reproductive Health Training (QRH)
3. Comprehensive Emergency Obstetric and Newborn Care (CEmONC)
4. Basic Emergency Obstetric and Newborn Care Training (BEmONC)
5. Reproductive Health Management Information Training (RHMIS)
6. Antenatal Care (ANC)/ Skill Birth Attendants Training
7. Intra Uterine Contraceptive Device (IUCD) insertion training
8. Maternal Death Review Training
9. Syphilis screening training
10. Minimum Initial Service Package (MISP) for RH in emergency setting
Training
11. Reproductive Health Commodity Security (RHCS) Training
12. HIV Counselling Training
13. Youth Leadership Training
14. Happy and Healthy Adolescent Life (HHAL) Training
15. Training of Trainers for Youth Peer Educators
16. Behaviour Change Communication (BCC) Training for Basic Health Staff
(BHS)

Research:

1. Situation Analysis on RH, Population and Development and Gender
2. Baseline Data collection for the third Country Programme

Implementing partners:

Government: DOH, DHP, DMS
Local NGO: MNMA, MMCWA, MRCS, MMA, MANA,
Karuna Myanmar Social Service(KMSS), Kachin Baptist Church
International NGO: PSI, MSI, MDM, JOICFP, PU-AMI, AFXB
United Nations Agencies: UNOPS

Partners agencies: United Nations Agencies: WHO, UNICEF, UNAIDS,

Future plan:

- Development of the National RH Strategic Plan (2014 – 2018)
- Strengthening Supply Chain Management System
- Strengthening RH and HIV Linkages
- Implementing Comprehensive Condom Programming
- Developing of Prevention of Sexual Transmission of HIV Among Key Affected Populations in Myanmar Guidelines
- Developing National Standards and Guidelines on Adolescent and Youth Health Care
- Developing Adolescent Health Job Aids
- Development of Behaviour Change and Communication Strategy
- Development of Comprehensive Youth Policy (including Health)
- Development of the National Strategic Plan on Adolescent Health and Development (2014 - 2018)

United Nations Population Fund

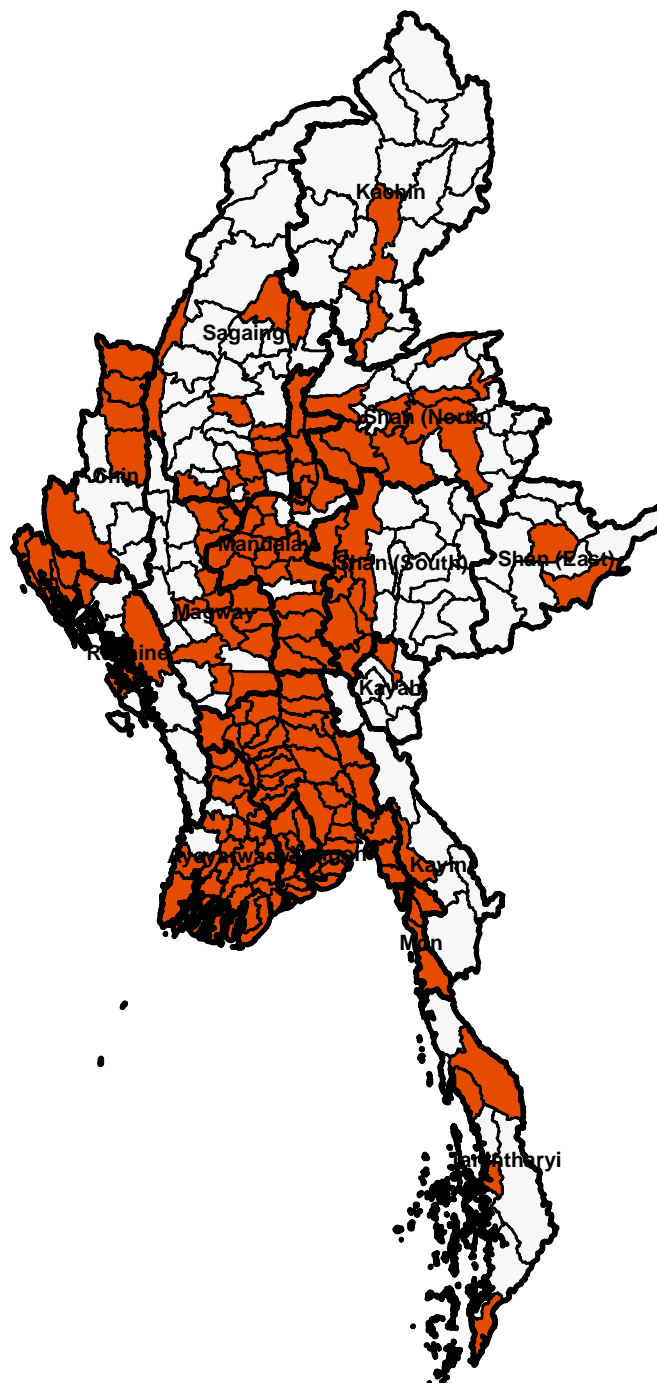

No. of Organization





Name of Organization: United Nations Children's Fund (UNICEF)

General Background

Year began in Myanmar: 1950

Year began in RH: 1978

Number of staff in RH: 12

Activities:

1. Safe motherhood
 - a. Prenatal Care
 - b. Delivery Care
 - c. Postnatal Care
 - d. Neonatal Care
2. STI/RTI/HIV/AIDS
3. BCC/HE/Advocacy/Volunteer

Locations: 200 Townships

Target Groups: Pregnant mother and Women of reproductive health

Research: Assessment of EOC care in Myanmar

Implementing partners: DOH, UNFPA

United Nations Children's Fund

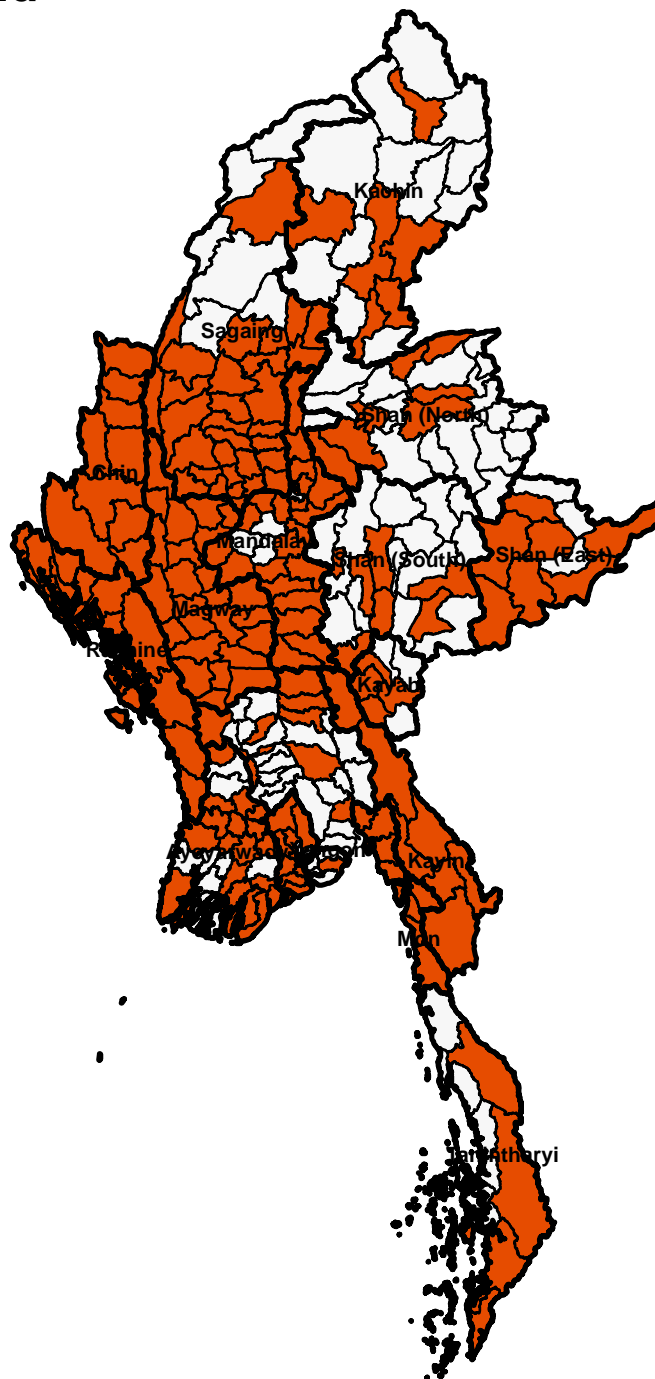

No. of Organization



Name of Organization: World Health Organization



General Background

Year began in Myanmar: 1950

Mission: WHO is the directing and coordinating authority for health within the United Nations system. It is responsible for providing leadership on global health matters, shaping the health research agenda, setting norms and standards, articulating evidence-based policy options, providing technical support to countries and monitoring and assessing health trends.

Activities:

1. Safe motherhood
 - a. Antenatal Care
 - b. Delivery Care
 - c. Postnatal Care
 - d. Newborn Care
2. Birth spacing
3. RTI/STI/HIV
4. Adolescent reproductive health
5. Men's Role in Reproductive Health
6. BCC/HE/Advocacy/Volunteer

Capacity Building:

1. Pregnancy, Child birth and Postnatal and Newborn Care training (PCPNC)
2. Basic Emergency Obstetric and Newborn Care Training (BEmONC)
3. Maternal Death Review Training
4. Syphilis training

Research: See in “Research” page

Implementing partners: MOH: MCH Section, WCHD, Nutrition, EPI.

Local NGOs: MMCWA, MMA

United Nations Agencies : UNICEF, UNFPA

World Health Organization

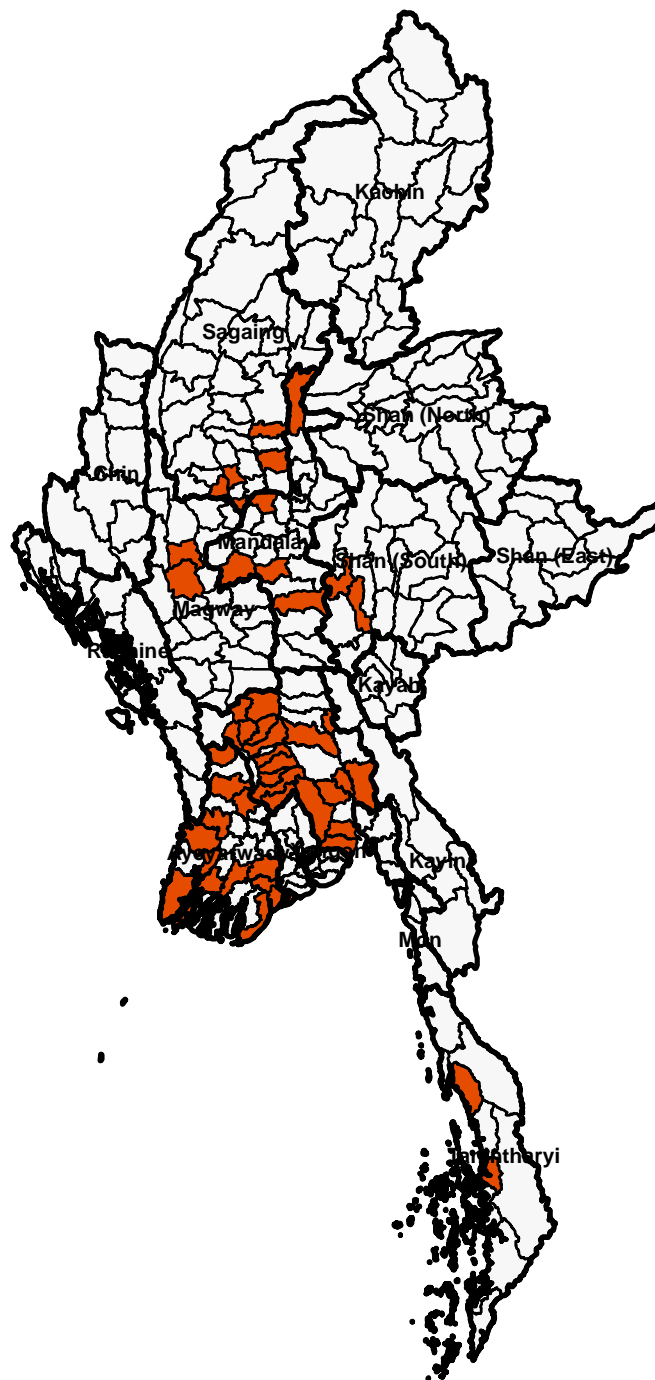

No. of Organization



Local NGOs

- 1. Myanmar Medical Association (MMA)**
- 2. Myanmar Maternal and Child Welfare Association (MMCWA)**
- 3. Myanmar Nurse and Midwife Association (MNMA)**
- 4. Myanmar Red Cross Society (MRCS)**

Name of Organization: Myanmar Medical Association (MMA)

General Background

Year began in Myanmar: 1949



Mission:

- To promote and advance the science of medicine
- To promote continuing medical education and medical research among the medical professions
- To support the promotion of health along with the National Health Care Program
- To safeguard the honor and dignity of the medical profession
- To maintain a high ethical standard among the medical profession
- To promote international fraternization of the medical profession.

Year began in RH: 1998

Number of staff in RH: 44

Activities:

1. Safe Motherhood -
Antenatal Care, Postnatal Care, Care and Support for EmOC
2. Birth Spacing
3. RTI/STI/HIV/PMCT
4. Adolescent Reproductive Health
5. BCC/HE/Advocacy/Volunteer
6. Capacity Building
 - a. RH Training (GPs, Drug Store Seller, AMW)
 - b. MISP Training (Health Care Volunteers)
7. Care and support for Utero Vesicle Fistula patient

- Locations:** Mandalay, Ayeyarwady, Mon, Yangon, Magwe, Shan, Rakhine, Bago, Tanintharyee, Kayin, Kachin, Sagaing
- Target Groups:** Pregnant Mother, Women of reproductive age, Youth
- Implementing partners:** DOH, MMCWA, PSI, UNFPA
- Future plan:**
1. RH mobile service - scaling up
 2. Capacity Building
 - a. RH Training (GPs, Drug Store Seller, AMW)
 - b. MISP Training (Health Care Volunteers)
 3. Care and support for Utero Vesicle Fistula patient
 4. Adolescent Reproductive Health
 5. Formation of Rapid Response Team for RH

Myanmar Medical Association

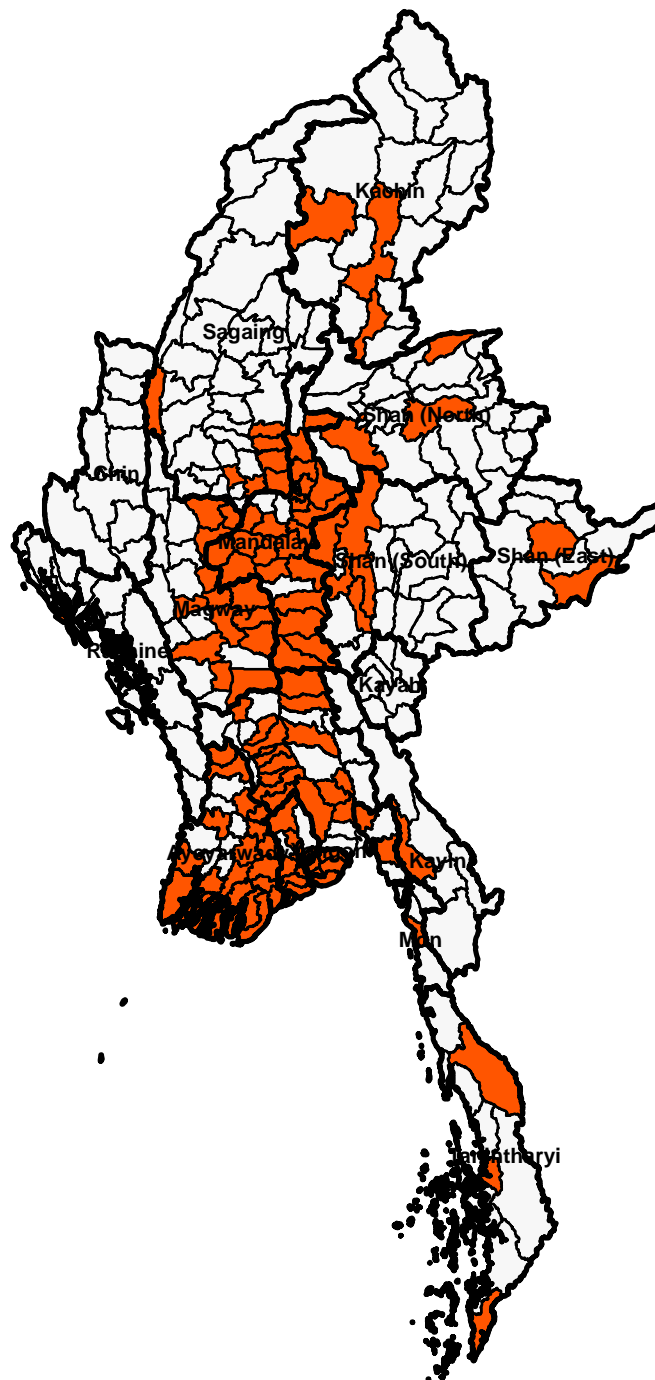

No. of Organization



Name of Organization: Myanmar Maternal and Child Welfare Association
(MMCWA)



General Background

Year began in Myanmar: 1991

Mission: To serve the Myanmar Society by improving the health and well-being of mothers and children in turn aiming to improve the quality of life of people.

Year began in RH: 1991

Number of staff in RH: 338

Activities:

1. Safe motherhood
 - a. Prenatal Care
 - b. Delivery Care
 - c. Postnatal Care
 - d. Post abortion Care
 - e. Neonatal Care
2. Birth Spacing and Contraceptives
3. STI/RTI/HIV/AIDS
4. Adolescent Reproductive Health
5. Men's Role in Reproductive Health
6. BCC/HE/ Advocacy/ Volunteer

Locations: Total (96) Projected Townships (2005 - 2012)

1. 71 townships (RH/IEC/BCC Project with the funding support of UNFPA)
2. 26 townships (PMCT Project in collaboration with UNICEF)
3. 43 townships (5A Project/SRH Project with the funding support of IPPF)

Target Groups:

Young people, Women of reproductive age

Capacity Building:

1. Couple Counseling Training for PMCT Promoters (2011)
2. Evaluation and Presentation for Base Line Survey on PMCT Couple Counseling (2012)

2010

1. Quality of Care Self Assessment Training for Maternity Home of MCWA
2. Technical Training for Community Mobilizers
3. Technical Training for Adolescent Peer Educators
4. SRH skill building workshop
5. Monitoring and Evaluation Workshop for BMZ project
6. Training of Trainers for Access to SRH and Birth Spacing Services

2011

1. Township Multiplier Courses for Access to SRH and Birth Spacing Services
2. Training of Trainers for HIV/AIDS project
3. Training of Trainers for Adolescent Reproductive Health
4. Township Multiplier Courses for Adolescent Reproductive Health
5. Training of Trainers for Prevention of Unsafe Abortion
6. Training of Trainers for Advocacy on SRH
7. R H/IEC BCC
8. Scaling Up of Existing RH services

2012

1. Training of Trainers for Adolescent Reproductive Health
2. Township Multiplier Courses for Adolescent Reproductive Health

3. Training of Trainers for Prevention of Unsafe Abortion
4. Training of Trainers for Access to SRH and Birth Spacing Services
5. Township Multiplier Courses for Access to SRH and Birth Spacing Services
6. Training of Trainers for HIV/AIDS project
7. Training of Trainers for Advocacy on SRH
8. Data Management Workshop
9. Refresher Training for MMCWA maternity home Mdwives

Research Papers : 35 (2008-2012)

Implementing partners:

Public sector	- DOH
Local NGO	- MRCS, MMA
International NGO	- IPPF
UN Organization	- UNICEF, UNFPA
Other	- AusAID

Future plan:

- ARH/BCC
- Scaling up the existing RH services
- Refresher Trainings for Maternity Home Staffs
- Seven Things This Year Initiative Project (family empowerment for child health)
- PMCT
- IPPF - 5As for SRH projects (Adolescent Reproductive Health, HIV/AIDS, Prevention of Unsafe Abortion, Access to Birth Spacing and SRH services, Advocacy on SRH)
- Investigation and training on existing Auxiliary Midwives and Traditional Birth Attendance with University of New South Wales, Australia

Myanmar Maternal and Child Welfare Association

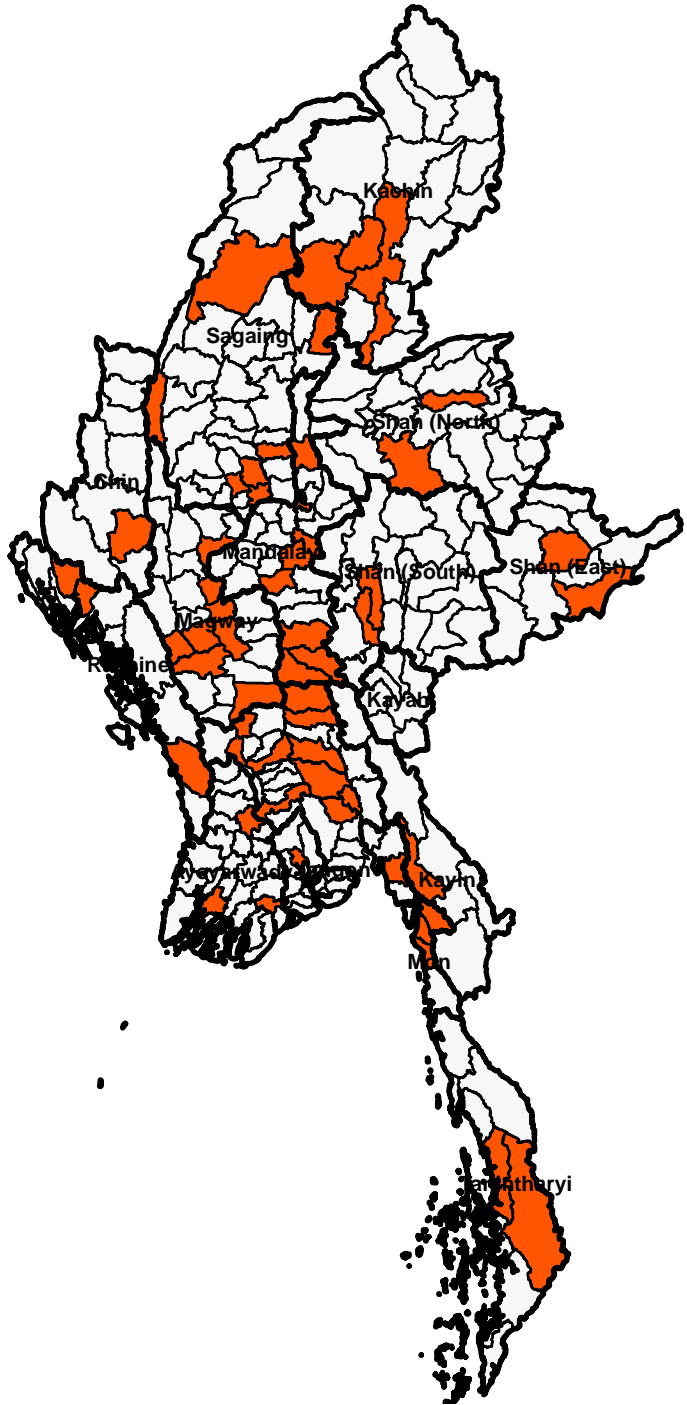

No. of Organization

- None
- 1

Name of Organization: Myanmar Nurse and Midwife Association (MNMA)

General Background

Year began in Myanmar: 1948

Mission : To contribute to people's achieving health needs through bringing up the best nurses who take compassion and empathy into their services and lives and the way they deal with people; helping people carefully and honestly in all their commitments regardless of any discrimination, improving nursing quality; promoting the environment in which nurses and midwives are able to continue their work peacefully; expanding nursing areas to meet people's needs.

Year began in RH: 1997

Number of staff in RH: 176

Activities:

1. Safe motherhood
 - a. Prenatal Care
 - b. Delivery Care
 - c. Neonatal Care
 - d. Postnatal Care
 - e. Post abortion Care
2. Birth Spacing and Contraceptives
3. STI/RTI/HIV/AIDS
4. Adolescent Reproductive Health
5. Men's Role in Reproductive Health

Locations for RH services: Ayeyarwady- *Pathein*, Mon- *Mawlamyaing*, Kayin- *Pa-an*, Magway- *Magway*, Shan (N)- *Lashio, NamKhan*, Yangon- *South Dagon*.

Target Groups: All reproductive age women and preterm mothers

Capacity Building: **2009**

1. Infant and Young child feeding x 2

2010

1. Nutrition Refresher Training
2. Training of Trainers on “Health, Nutrition and WASH
3. Training of Trainers on “Infant and Young Child Feeding Practice
4. T.O.T on Breastfeeding Counseling
5. Community Case Management Training
6. Training on Reproductive Health and Newborn Care Training
7. Training on Infant and Young Child Feeding
8. Peer Mother Training (Infant and Young Child Feeding, Counseling and Hygiene

2011

1. Service Provider Training
2. Project cycle Management

2012

1. Professional Development Program
2. SHRP
3. Coordinator Refresher Course
4. Staff Management
5. Capacity Building

Implementing partners: DOH, Radana Mitta, UNFPA, MSI, Save the Children, Care Myanmar

Future plan: Improving maternal and newborn health in 130 villages of Kani Township of Sagaing Division
Maternal and child health in Dedim, Madubi, Mintud and Phalam of Chin State and Magwe Division

Myanmar Nurse and Midwife Association

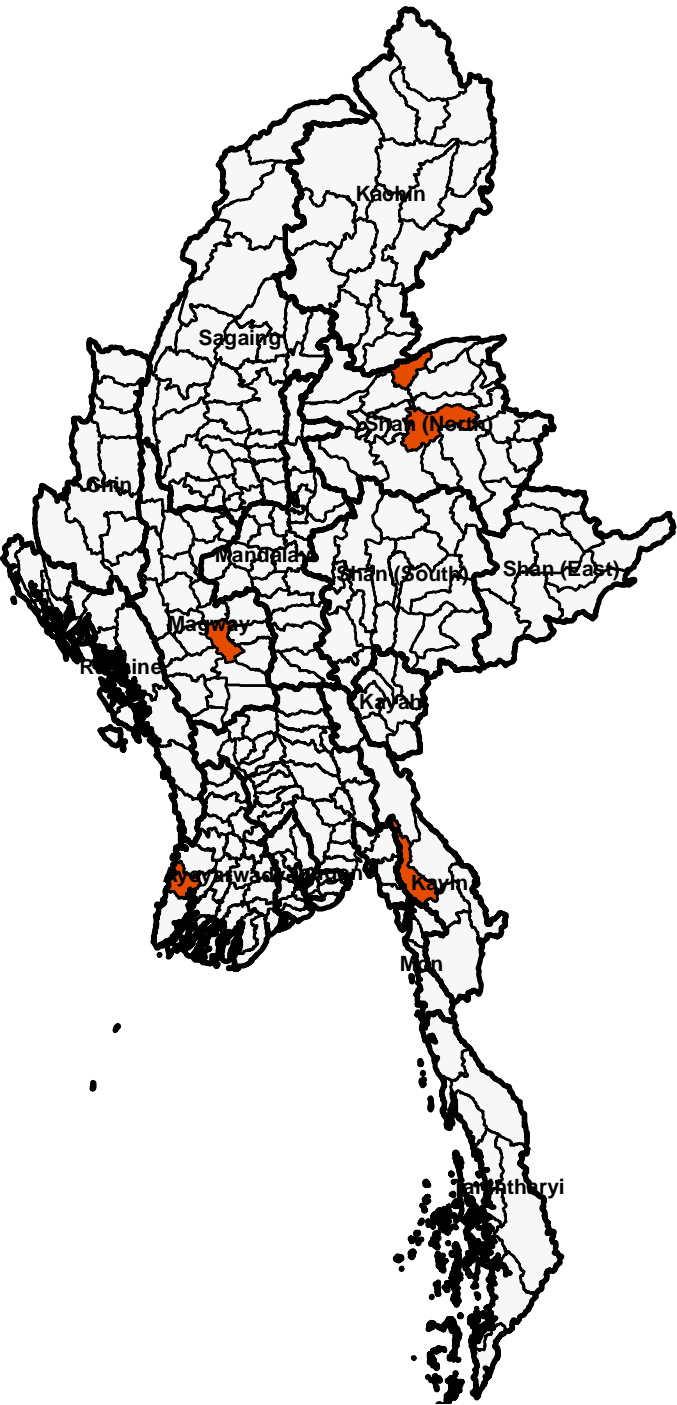

No. of Organization



Name of Organization: Myanmar Red Cross Society (MRCS)



General Background

Year began in Myanmar: 1937

Mission : Through its nationwide network of volunteers, the Myanmar Red Cross Society will promote humanitarian values and community base activities in health and care and disaster management to improve the time of the most vulnerable

Year began in RH: 2002

Number of staff in RH: 8 Office staff; 30 Volunteer

Activities:

1. Adolescent Reproductive Health
2. STI/RTI/HIV/AIDS

Locations:

1. Yangon - Shwepyithar, N-Okkalapa
2. Bago - Lepandan, Dike Oo
3. Magwae - Magwae, Pauk, Myaing.
4. Ayeyarwady - Ma u bin, Pyarpon
5. Mandalay - Mandalay Bus Stop, Mahar Aungmyay, Aungmyay Tharzan, Pyigyitagon,
6. Shan (North) - Lashio, Shan (East) - Tachileik
7. Rakhine - Sittwae
8. Kachin - Myitkyinar

Capacity Building: AMW training

Implementing partners: MCH, MMCWA, MMA, MWA, UNICEF, UNFPA

Future plan: Will scale up the RH activities.

Myanmar Red Cross Society

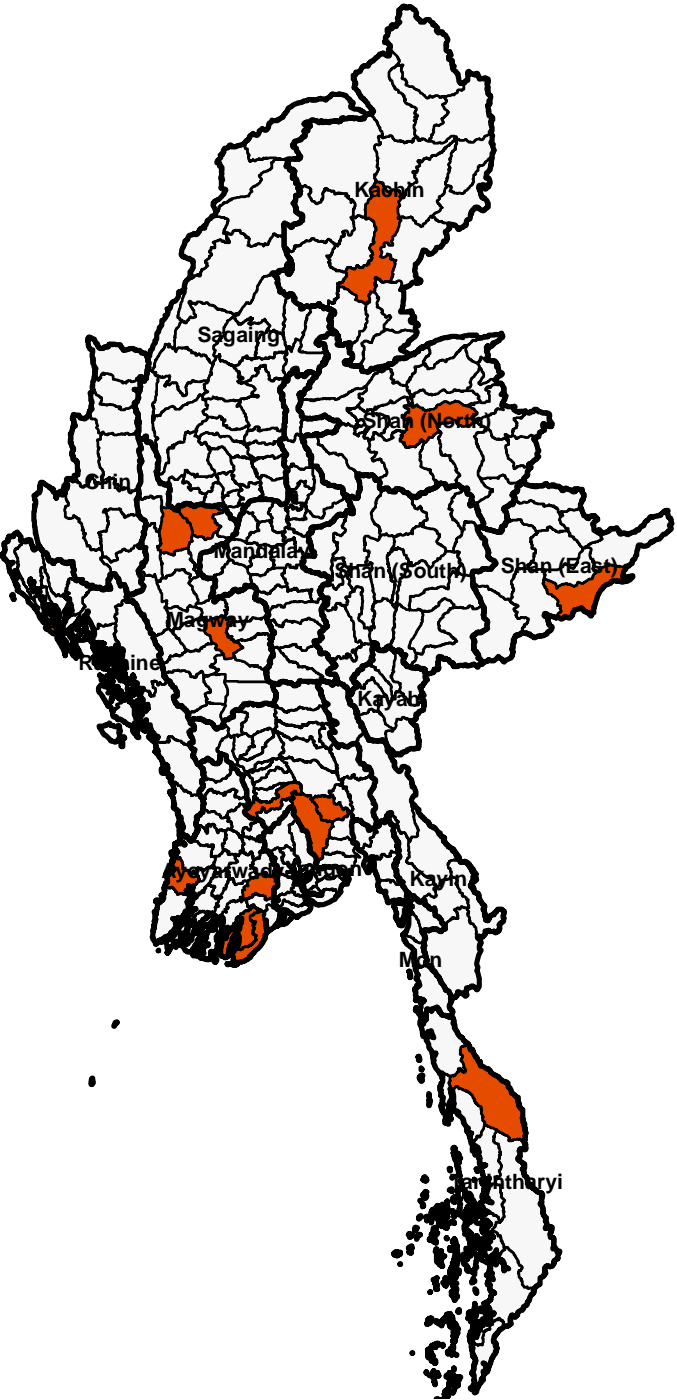

No. of Organization

-  None
-  1

International NGOs

- 1. Association of Francois-Xavier Bagnoud (AFXB)**
- 2. Burnet Institute (BI)**
- 3. Care Myanmar**
- 4. International Organization Migration (IOM)**
- 5. Japanese Organization for International Cooperation in Family Planning (JOICFP)**
- 6. Medecines du Monde (MDM)**
- 7. Merlin**
- 8. Marie Stopes International (MSI)**
- 9. Pact Myanmar**
- 10. Population Services International (PSI)**
- 11. Relief International (RI)**
- 12. Save the Children (SC)**
- 13. World Vision (WV)**

Name of Organization: Association of Francois-Xavier Bagnoud (AFXB)



General Background

Year began in Myanmar: 1998

Mission: To fight poverty and HIV/AIDS by providing social and economic support to families and communities effected by HIV/AIDS in order to attain social protection for food security and livelihood improvement as a basic human right through empowerment of community members.

Year began in RH: 2005

Number of staff in RH: 9

- Activities:**
1. Safe motherhood
 - a. Prenatal Care
 - b. Postnatal Care
 - c. Postabortion Care
 - d. Neonatal Care
 2. Birth Spacing
 3. STI/RTI/HIV
 4. Adolescent Reproductive Health
 5. Men's Role in Reproductive Health
 6. BCC/HE/Advocacy/Volunteer
 7. Post Menopausal Reproductive Health

Locations: Yangon, Ayeyarwady, Mon State

Target Groups: Mother, Women of reproductive age

Capacity Building:

1. Peer Educator Training for PLHA
2. Peer Educator Training

Implementing partners: MCH, MHAA, MCWA, MRCS, YWCA, PATH

Future plan: Would like to expand MCH activities

Association of Francois-Xavier Bagnoud

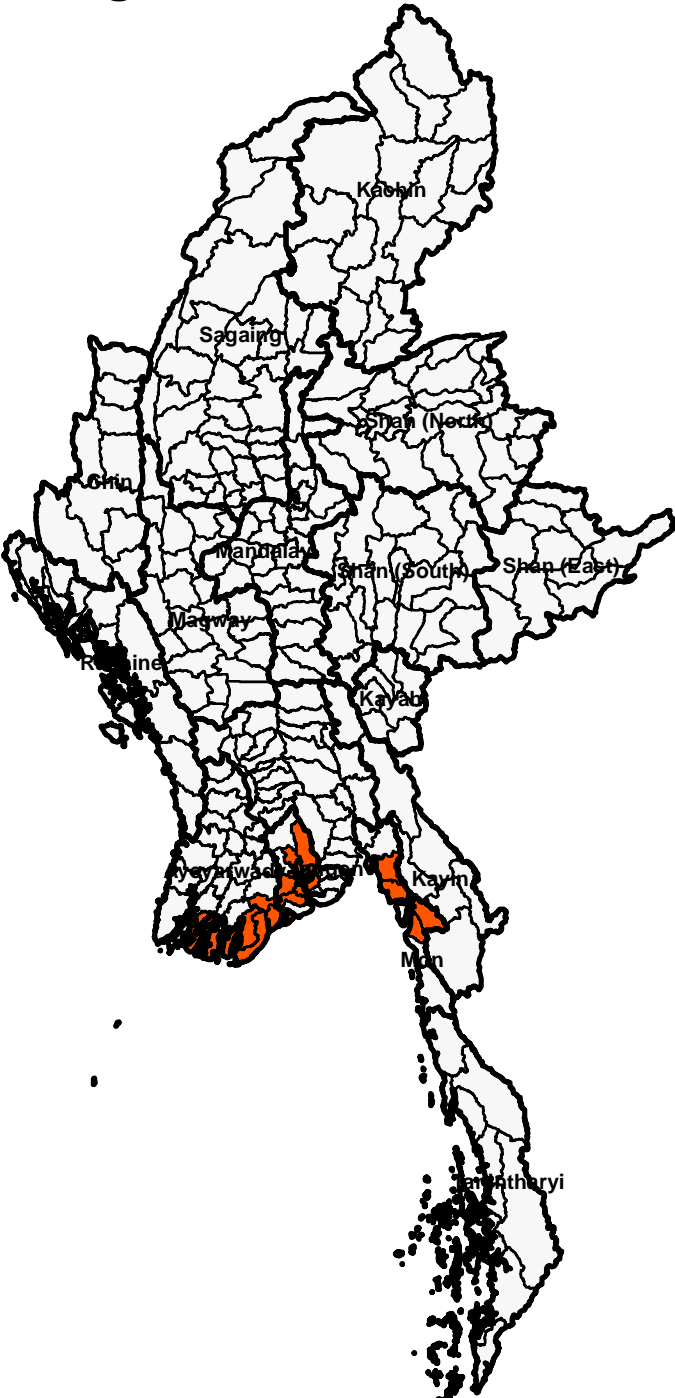

Name of Organization: Burnet Institute (BI)

General Background

Year began in Myanmar: 1999

Mission: To improve health in Myanmar through innovation, inquiry and influence.

Year began in RH: 2003

Number of staff in RH: 13

Activities:

1. Safe motherhood
 - a. Prenatal Care
 - b. Delivery Care
 - c. Postnatal Care
2. Birth Spacing
3. Men's Role in Reproductive Health
4. BCC/HE/Advocacy/Volunteer
5. HIV prevention - intervention

Locations:

MNCH - Yangon (Thanlyin, Insein, Mingalardon and South Dagon)
HIV Project - Yangon (Kyautthdar, Pebedan, Latha, Sanchaung, Ahlon, South Dagon, North Dagon, South Okkapalapa)
Mandalay (Aungmetharzan, Chanayetharzan, Pyigytagon, Mahaangmye, Patheingyi)
Bago (Pyay, Paung De)
Sagaing (Monywa)
Northern Shan (Muse)



Target Groups:	Mother, Women of reproductive age, Factory workers, trishaw-men, Men who have Sex with Men
Capacity Building:	MCH TOT training, RH TOT training, Birth spacing and post abortion TOT training, Common Childhood disease. Essential Newborn Care Training ToT on peer education, BCC, Sexuality, Counseling, Organizational development
Research:	<ol style="list-style-type: none"> 1. Baseline Study on KAP of MNCH by communities in Insein, Mingalardon and Thanlyin(2011) 2. Baseline and End-line study on KAP and level of male involvement in MNCH(2011 and 2012) 3. A Study of the Effect of HIV/AIDS on the Socio-economic Situations of HIV-affected Households (2011-2012) 4. Behavior Study on Men at Tounpyone festival (2011 and 2012) 5. Risk and Social Mapping Study among MSM (2011) 6. STI Seeking Behavior and Barrier among MSM (2012)
Implementing partners:	MCH Partner: PATH, MHAA, MCWA, MRCS, YWCA, PATH HIV partner: Myanmar Business Coalition on AIDS
Future plan:	Would like to expand MCH activities and HIV/AIDS Harm Reduction Intervention on HIV

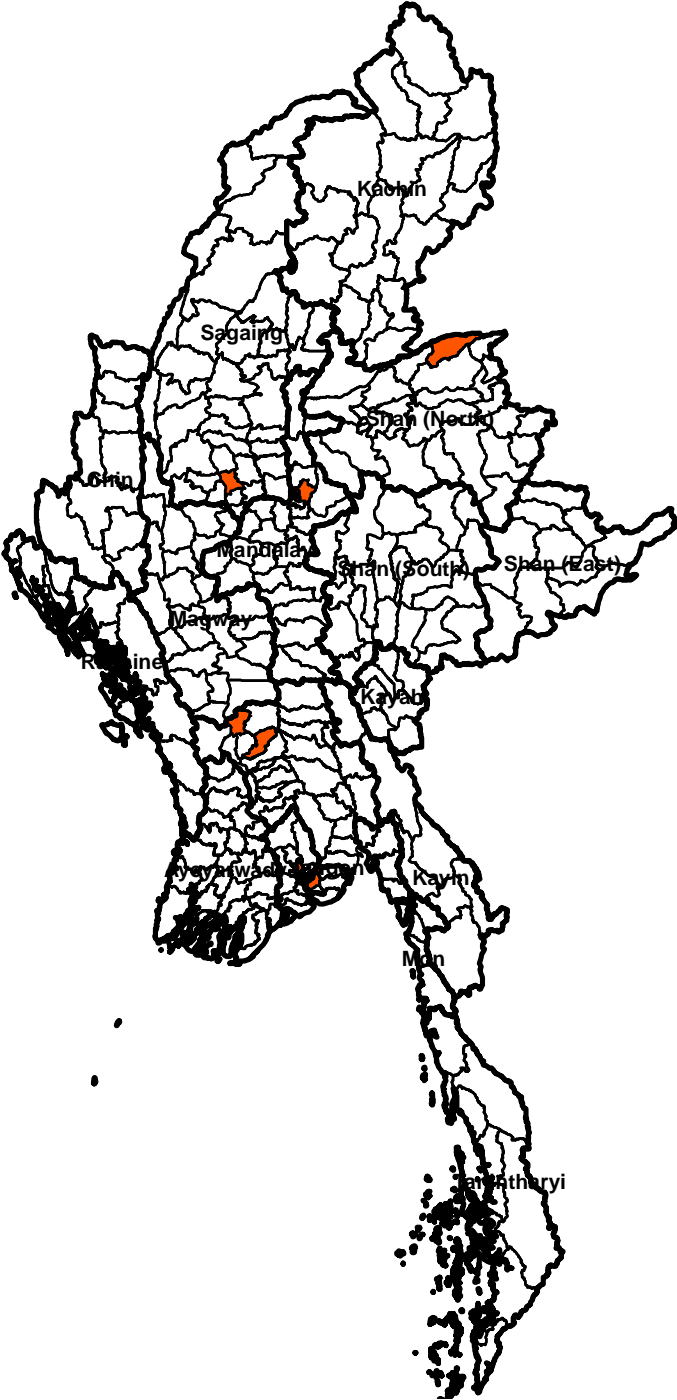

Name of Organization: Care Myanmar

General Background

Year began in Myanmar: 1996

Mission: CARE International's mission is to serve individuals and families in the poorest communities in the world. Drawing strength from our global diversity, resources and experience, we promote innovative solutions and are advocates for global responsibility.

Year began in RH: 2001

Number of staff in RH: 43

Activities:

1. Adolescent Reproductive Health
2. RTI/STI/HIV
3. BCC/HE/Advocacy/ Volunteer

Locations: Chin State - Mindat; Shan (North) Muse, Nam Khan, Lashio
Kayar – Loikaw, Demawso; Mawlamyaing - Mudon, Ye
Mandalay - 5 city townships

Target Groups: Auxillary Midwife, Women of reproductive age group, partners of women (male involvement)

Capacity Building: AMW Training

Implementing partners: DOH

Future plan: Refresher training for AMW
RTI/STI/HIV, BCC



Care Myanmar

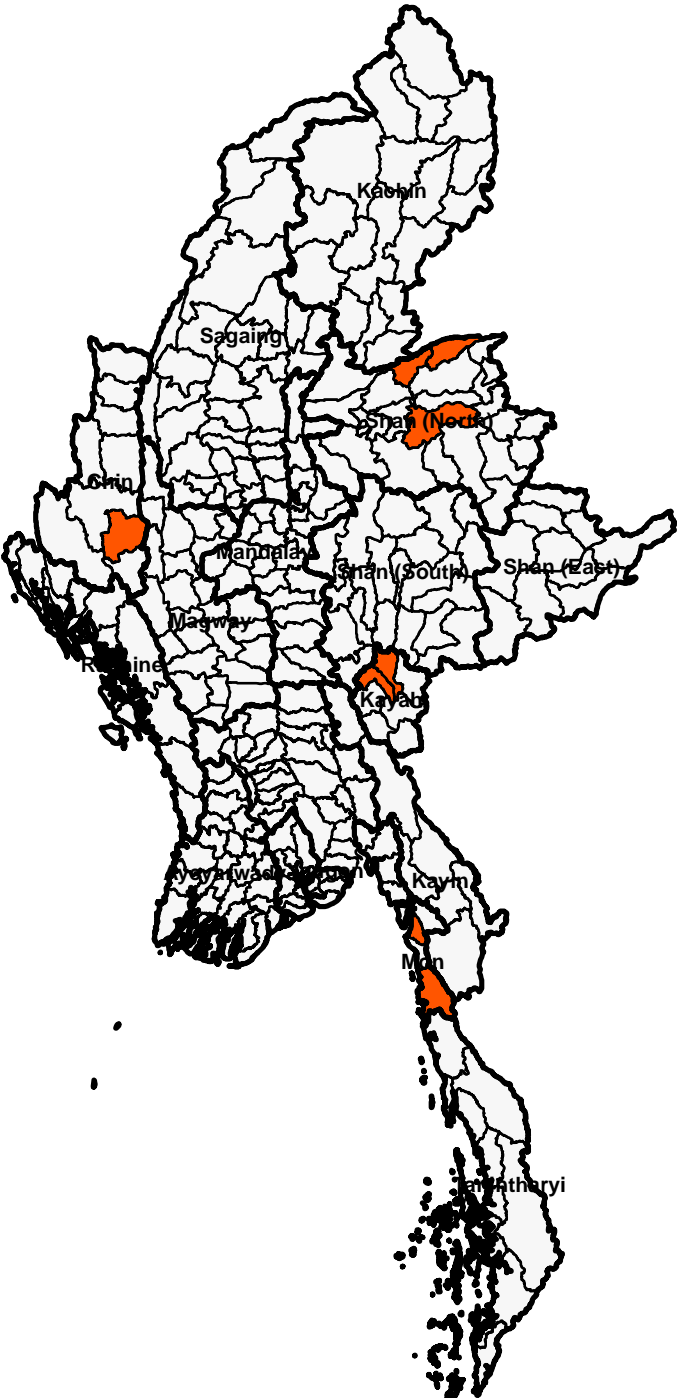

Name of Organization: **International Organization for Migration (IOM)**



IOM International Organization for Migration

General Background

Year began in Myanmar: 2006

IOM Mandate ; **IOM is “*The Migration Agency*”**

IOM assists governments to manage migration, including the health aspects of migration

IOM is committed to the principle that humane and orderly migration

Year began in RH: 2011

Number of staff in RH: 20

Activities:

1. Safe motherhood
 - a.. Prenatal Care
 - b. Delivery Care
 - c. Postnatal Care
 - d. Neonatal Care
 - e. Post abortion Care
2. STI/RTI/HIV/AIDS
3. Birth Spacing

Locations:

1. Ayeyarwady Region - Bogale, Mawlamyainggyun
2. Mon State - Mudon, Belin, Thanphyuzayat, Yae.

Target Groups: Pregnant mothers and under 5 children

Capacity Building:

1. Basic/comprehensive emergency management of obstetrics care (2011, 2012) - Mawlamyinegyun and Bogale
2. IYCF/EBF (2011) - Bogale
3. Facility-Based Management of Malnutrition (2012)-Mawlamyinegyun and Bogale
4. AMW/CHW initial and refresher training (2010, 2011, 2012)- Mawlamyinegyun and Bogale
5. Refresher Quality RH training (2012)-Bogale

Research:

- Population-based Maternal and Child Health Survey
- Community Health Financing Survey in Mawgyun

Implementing partners:

DOH

Future plan:

To contribute towards safer internal and international migration by promoting and facilitating **equitable** health service availability, accessibility, and outcomes for migrants and communities impacted by migration, throughout the migration.

International Organization Migration

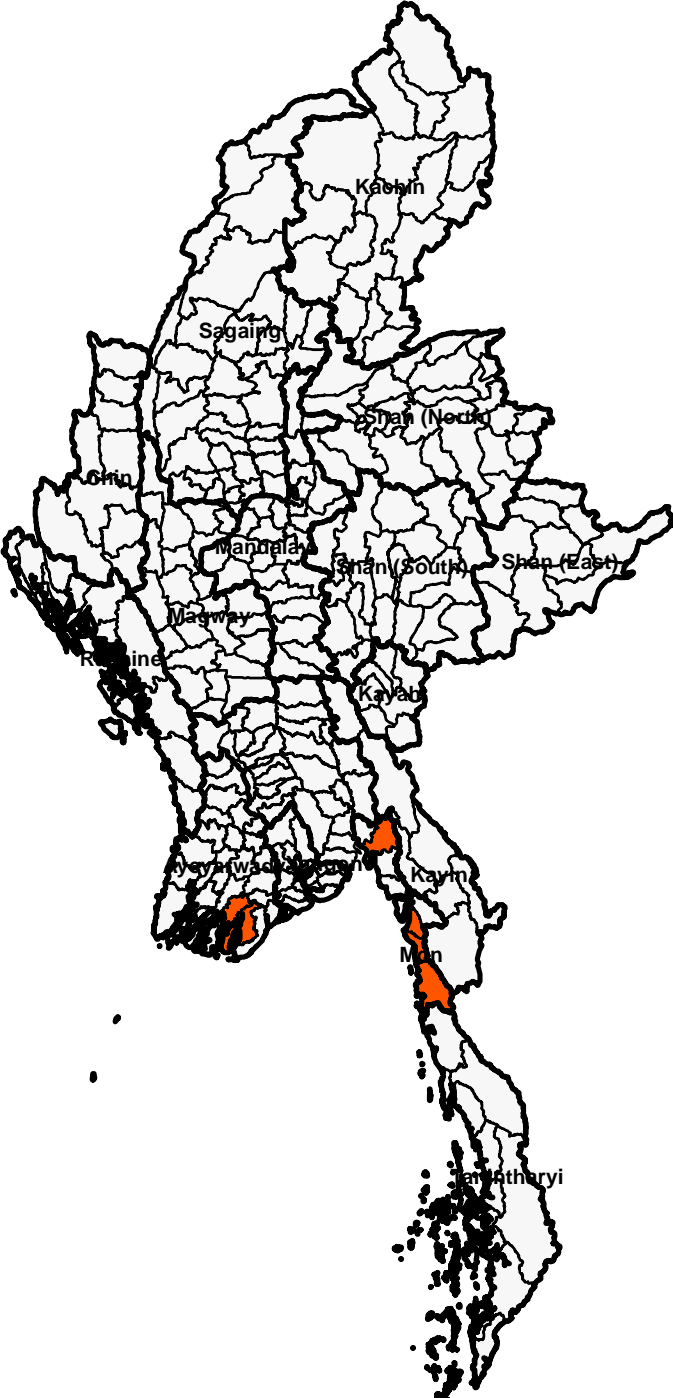

Name of Organization: Japanese Organization for International Cooperation in Family Planning (JOICFP)



General Background

Year began in Myanmar: 2000

Mission: To enable individuals to make their own choices regarding sexual reproductive health and rights while ensuring access to quality services and appropriate information

Year began in RH: 2000

Number of staff in RH: 25 international staffs (Tokyo Head Quarter Office) and 7 national staffs (Yangon Project Office) for UNFPA projects and 14 international and national staffs (Yangon, Kyaukme & Naungcho JICA project)

Activities:

1. Communication for Development (C4D)/
Behaviour Change Communication (BCC)
2. Sexual and Reproductive Health (BCC intervention)
 - Safe Motherhood (Prenatal Care, Delivery Care, Postnatal Care, Post abortion Care)
 - Birth Spacing
 - Adolescent Sexual and Reproductive Health
 - HIV/AIDS Prevention
 - Men's Role in RH
 - Community-oriented Reproductive Health

Locations:

PROGRAM 1: JICA-funded Community-Oriented Reproductive Health Project in the Union of Myanmar (February 2005 to January 2010)

Naungcho Township and Kyaukme Township in Northern Shan State

PROGRAM 2: UNFPA-funded Reproductive Health Programme (2007-2011)

(1) “Behaviour Change Communication for Improved RH at the Community level” Project – 44 townships

1. Bago –Pyay, Oattwin, Daik U, Yedarshae, Gyopingauk, Paungde
2. Ayeyarwady – Myanaung, Yekyi, Hinthada, Zalun, Nyaungdone, Kyankin
3. Mandalay – Sintgaing, Myittha, Nahtogyi, Wundwin, Mahlaing, Tatkon
4. Sagaing – Myaung, Monywa, Khin-U, Sarlingyi
5. Magwe – Taungtwingyi, Aunglan, Yenanchaung, Chauk, MinHla, Pwintphyu
6. Yangon – Kungyangone, Thonegwa, Dallah, Taikgyi
7. Rakhine – Ponnagyun, Kyauktaw
8. Taninthayi – Dawei, Myeik
9. Shan – Pindaya, Tarchileik, Lashio, Thibaw, Kalaw
10. Mon – Kyaikmayaw, Kyeikhto
11. Kachin - Myitgyina

(2) “Male Involvement in RH Activities” Project – 8 townships

1. Bago – Bago, Thanatpin, Diak U, Nyaunglaybin, Pyay, Shwetaung
2. Yangon - South Dagon (Laydauntkan village), Khayan

PROGRAM 3: UNFPA-funded Reproductive Health Programme (2007-2011)

“Youth, Adolescent Reproductive Health and HIV/AIDS” Project – 44 townships
(Same townships in Program 2)

PROGRAM 4: German-funded Reproductive Health Project (2009-2013)

“Comprehensive Reproductive Health Services for Communities in Myanmar”
Project – 35 townships

DEA 16 (20 townships – April’2009 to March’2011)

1. Ayeyarwaddy Region – Kangyidaunt, Einme, Bogalay
2. Pegu Region – Kawa, Kyauktaga, Thayarwaddy, Padaung, Shwekyin, Kyaukgyi, Thegone
3. Mandalay Region – Lewe, Kyaukpadaung, Thaingtha, Thabeikkyin, Pyinmana
4. Shan State – Nyaungshwe, Lauksauk, Pinlaung, Ywangan
5. Kayin State-Hpa-an

DEA 19 (15 townships – August’2011 to December’2012)

1. Ayeyarwaddy Region – Wakema, Ngaputaw, Mawlamyinegyunn
2. Shan State -Kyaing Tong
3. Kayah State -Loi Kaw
4. Mon State – Mudon, Yae, Chaung Zone, Belin-Paung
5. Chin State – Palatwa, Tumzan, Tedim
6. Rakhine State – Rathedaung, Myauk U

Target Groups: Women of reproductive age

Capacity Building:

1. PCPNC training
2. QRH training
3. RHMIS training
4. CSG TOT training
5. CSG multiplier training
6. MCHP TOT training
7. MCHP multiplier training
8. YIC training
9. Capacity Building for CHEB - On the Job Training for Media Tools Development
10. CSG Multiplier and Refresher Training (2007-2011)
11. Capacity Development Training for Focal Persons (Youth)
12. Youth Trainings and Refresher Trainings (2007-2011)
13. Capacity Development Training for BHS and GPs (Male Involvement)(2007-2011)
14. Frontline-Health Promoters (FHPs) Multiplier and Refresher Trainings (2007-2011)

Research: Situation Analysis on Effective Communication Channels for Behavior Impact Utilization of Maternal Health Care Service at Community Level, 2011

Implementing partners: DOH (MCH Section, CHEB), DHP, MMA, MMCWA, PSI, UNFPA, UNICEF

Future plan: To expand MCH activities

Japanese Organization for International Cooperation in Family Planning

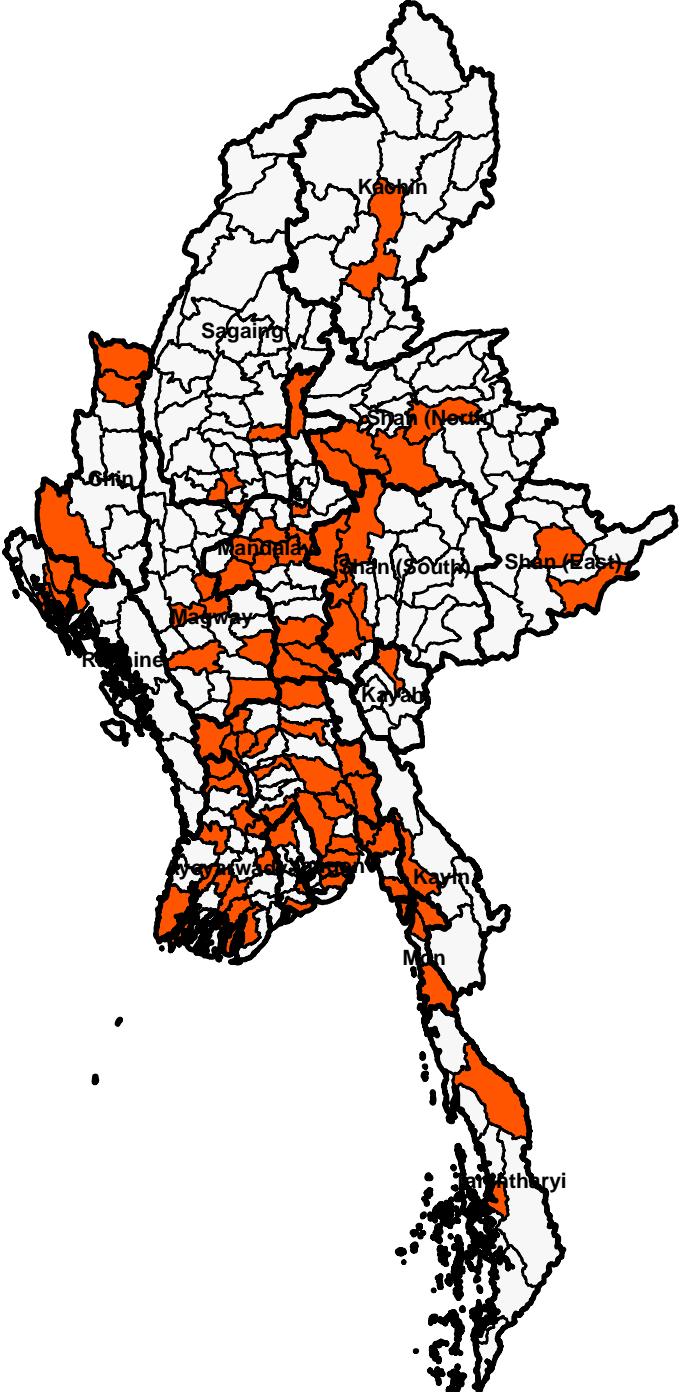



Name of Organization: **Medicins Du Monde (MDM)**

General Background

Year began in Myanmar: 1991

Mission : Medicins du Monde (Doctors of the World) provides care to the most vulnerable populations, including victims of armed conflict or natural disasters and those whom the world is gradually forgetting.

Year began in RH: 2008

Number of staff in RH: 5

Activities:

1. Safe motherhood
 - a. Prenatal Care
 - b. Delivery Care
 - c. Postnatal Care
 - d. Neonatal Care
2. Birth spacing
3. STI/ RTI/ HIV/AIDS
4. BCC/HE/ Advocacy/Volunteer

Locations: Ayeyarwady - Pyarpon Township

Target Groups: Pregnant mothers

Capacity Building: AMW/CHW initial and refresher training
Basic/ comprehensive emergency management of obstetrics care

Implementing partners: Township Health Departments

Future plan: No special change and continue the program with the same way.

Medecines Du Monde

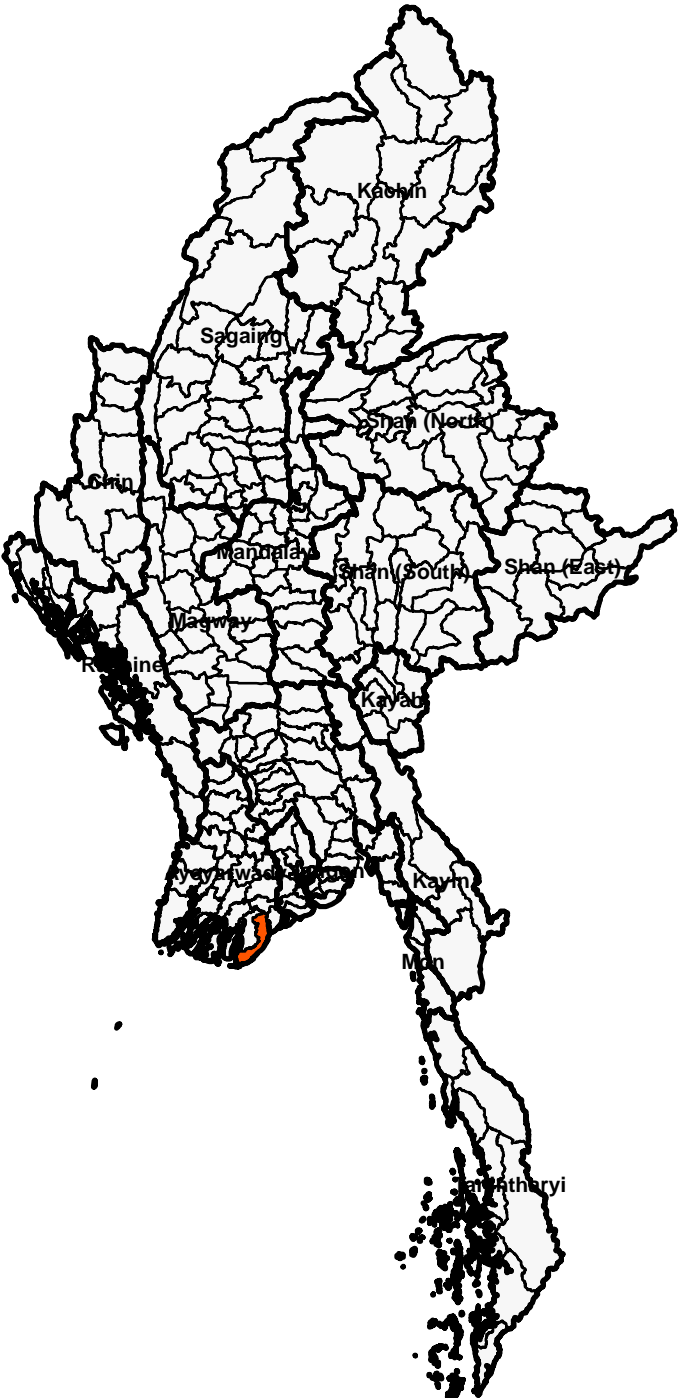

Name of Organization: Merlin



General Background

Year began in Myanmar: 2004

Mission: Merlin is an international health agency supporting access to health care in fragile contexts. The organisation's work focuses on improving access to essential health services in poor and marginalised populations. It responds to acute needs in times of disaster and supports recovery of the health system in the longer term.

Year began in RH: 2005

Number of staff in RH: 250

- Activities:**
1. Safe motherhood
 - a. Prenatal Care
 - b. Delivery Care
 - c. Postnatal Care
 - d. Neonatal Care
 2. Birth Spacing
 3. STI/RTI/HIV/AIDS

Locations:

Chin State	- Hakha, Htantalan
Sagaing Region	- Homlin, Tamu
Ayeyarwady Region	- Laputta
Shan State (North)	- Kutkai

Target Groups: Pregnant mother/ Delivery Cases
Villagers and gold mine workers

Capacity Building: (1) Basic training for AMW
(2) Refresher training for AMW
(3) Gender training
(4) Post Abortion Care
(5) Antenatal Care Coverage
(6) PMCT
(7) 100% TCP (Condom)

Research: (1) Nutritional survey (2) KPC

Implementing partners: MCH - MCWA, MNCH-TSG

Future plan: Scale up Birth Spacing
Increase AMWs
Increase linkage from AMW to MW
Support MW outreach work

Merlin

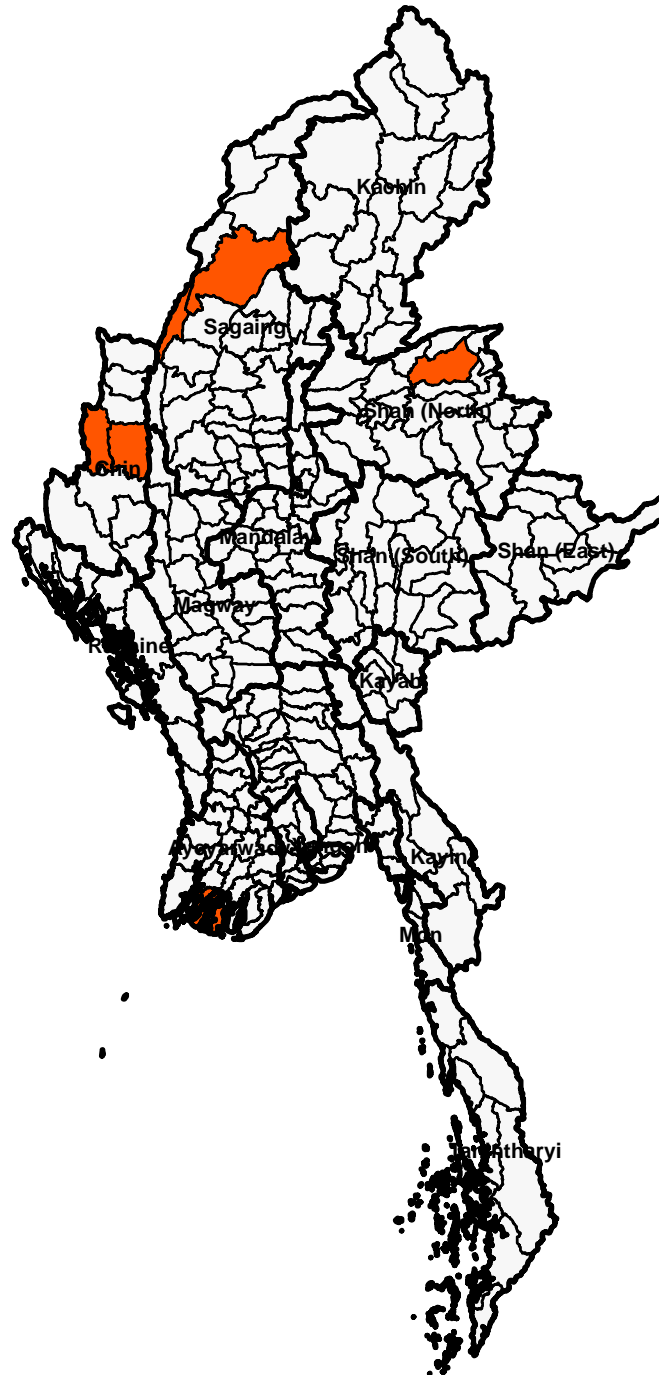

Name of Organization: **Marie Stopes International (MSI)**



General Background

Established in Myanmar: since 1997

Mission: Children by choice not chance

Started operations in RH: 1997

Number of staff in RH: 350

Activities:

1. Education, information and service demand creation
2. Counselling
3. Clinical services: family planning, diagnosis and treatment of STI/RTI, HIV testing, prevention of opportunistic infections, ante-natal care, post-natal care, prevention and treatment of childhood illnesses
4. Referral of clients to and collaboration with other service providers (public sector, private sector, other non-profits)
5. Distribution of commodities (clean delivery kit, condoms and contraceptive pills)

Locations:

7 States and Regions (28 Townships)

- Yangon Region [Tharketa, Thingangyun, Shwepyithar, Thanlyin (32)]
- Mandalay Region [Mahaaungmyay, Chanmyatharzi, Chanayetharzan, Aungmyaytharzan, Pyigyitagon, Myingyan (80)]
- Ayeyarwady Region [Pathein (66), Maubin (31), Pyapon (25), Labutta (79), Bogale (32), Dedaye (24)]
- Bago Region [Bago (62), Pyay (79)]

- Magway Region [Magway (100), Yenanchaung (75), Aunglan (108)]
- Saggaing Region [(Monwya (100), Kale (34), Tamu (15), Pale (108)]
- Mon State [Mawlamyaing (20), Thahton (20), Ye (43)]

Target Groups:

Men and women of reproductive age, Young people, Female sexual workers, MSM

Capacity Building:

Trainings on Sexual and Reproductive Health

Implementing partners:

- Public sector: Department of Health
- United Nations agencies: UNFPA
- International NGO: Save the Children, Care, Pact
- Professional organization: Myanmar Nurse and Midwife Association
- Local NGO: Ratana Metta Organization, Myanmar Positive Group

Future plan:

Scaling up sites of RH programmes

Marie Stopes International

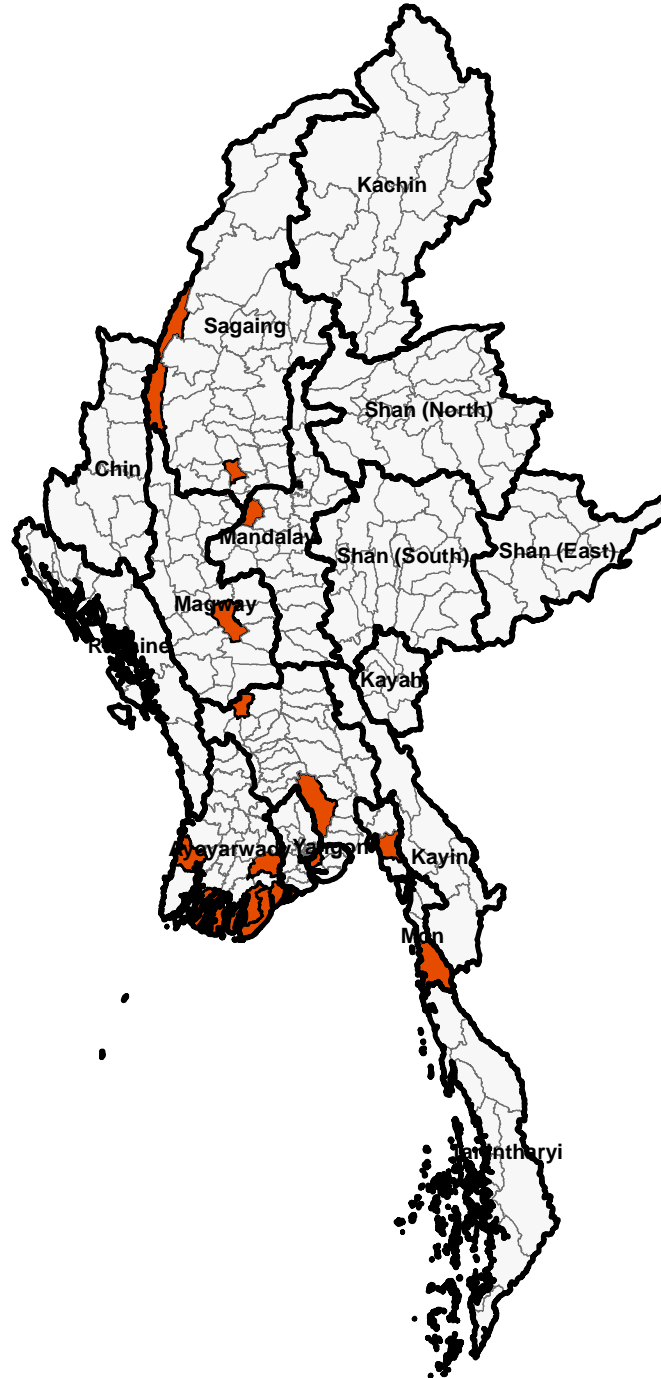

Name of Organization: Pact Myanmar (PM)

General Background

Year began in Myanmar: 1997

Mission : To improve health in Myanmar through innovation inquiry and influence.

Year began in RH: 2008

Number of staff in RH: 150

Activities:

1. Safe motherhood
 - a. Prenatal Care
 - b. Delivery Care
 - c. Postnatal Care
 - d. Neonatal Care
2. BCC/Advocacy/Volunteer training

Locations:

1. Mandalay - Myingyan
2. Magway - Magway, Aunglan, Salin, Seikphyu
3. Sagaing - Pale, Hteegyain

Target Groups: Women of reproductive age group

Capacity Building:

1. Maternal and Child Health Defender training on Safe Motherhood and Newborn Care
2. Maternal and Child Health Defender training on Nutrition



3. Maternal and Child Health Defender training on Communicable Childhood Diseases
4. Maternal and Child Health Defender training on Enabling Environment for Psychosocial Development of Children

Implementing partners: MSI

Future plan: Scaling Up for Community Based MCH, Health Systems Strengthening

Pact Myanmar

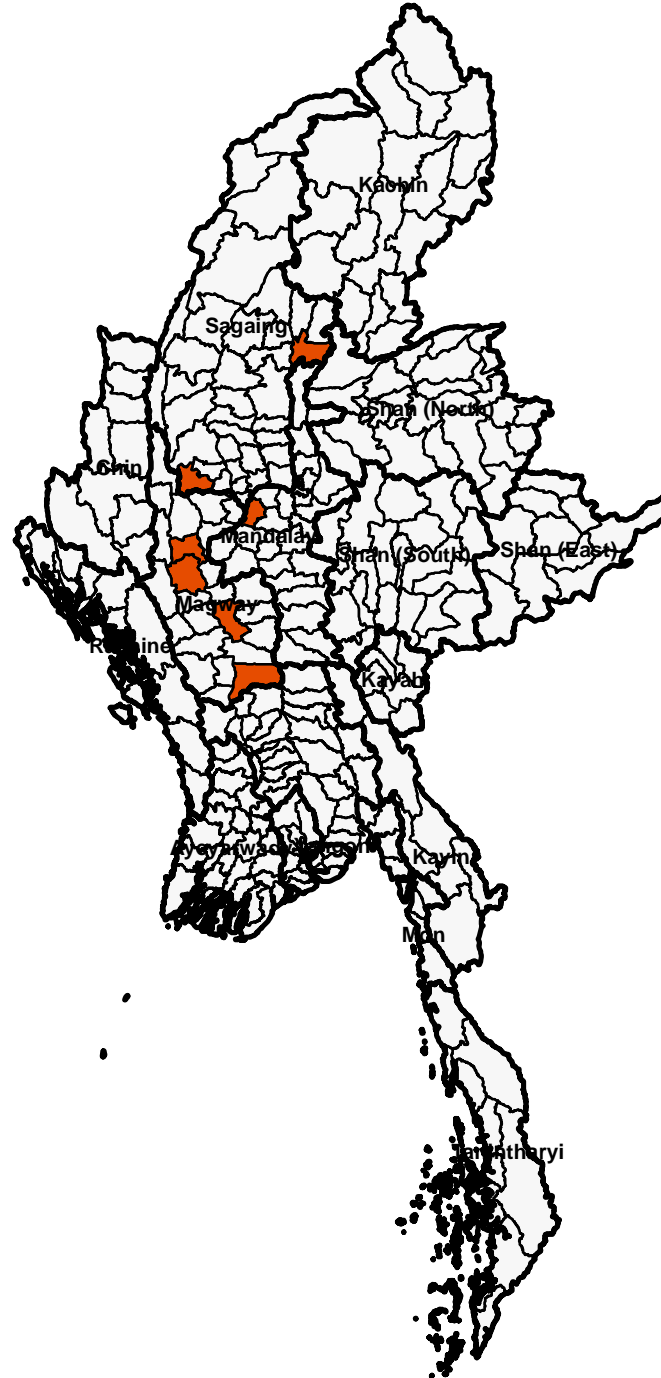

Name of Organization: **Populations Services International (PSI)**



General Background

Year began in Myanmar: 1995

Mission:

PSI Myanmar's mission is to empower to people of Myanmar to live healthier lives by making health markets work for the poor. PSI Myanmar has operated under a memorandum of understanding with the Ministry of Health since 1999 and is delivering significant health impact in nearly all townships across the country.

PSI's work addresses six of the largest contributors to Myanmar's burden of disease: HIV, tuberculosis, malaria, pneumonia, diarrheal disease and issues affecting reproductive health. The program also works to improve women's access to family planning, providing an extensive range of short- and long-term contraceptive products.

Complementing its nationwide network of private retail outlets distributing essential health products, PSI provides primary health services in over 200 townships through its 'Sun' network of approximately 1,500 private medical clinics (Sun Quality Health) and approximately 1,800 village health workers (Sun Primary Health). PSI's Targeted Outreach Program operates 18 drop-in centres nationwide, providing counselling and clinical services to populations most at risk of HIV.

To ensure programs are relevant and sustainable, PSI develops strong public/private partnerships, coordinating its work closely with the Ministry of Health and local departments of health in all aspects of its work.

Year began in RH:	2001
Number of staff in RH:	over 1,000 staff
Activities:	<ol style="list-style-type: none"> 1. Birth Spacing; 2. STI/RTI/HIV/AIDS
Locations:	Ayeyarwady (22) tsps, Bago (25) tsps, Chin (2) tsps, Kachin (10) tsps, Kayin (4) tsps, Magwae (14) tsps, Mon (9) tsps, Rakhine (3) tsps, Sagaing (17) tsps, Shan (E) (2) tsps, Shan (N) (8) tsps , Shan(S) (7) tsps, Tanintharyi (6) tsps, Yangon (37) tsps, Mandalay (29) tsps.
Target Groups:	Women of reproductive age, children under 5 and their caregivers
Capacity Building:	New provider skill building trainings
M&E:	<ol style="list-style-type: none"> 1. Client Exit Interview for Long term Method Service 2. Mystery Client Survey on Short Term Methods 3. Provider Perception study for IUD (baseline) 4. Consumer Perception study for IUD (baseline) 5. Key Opinion Leader Survey
Implementing partners:	DOH (MCH Section), Myanmar Medical Association
Future plan:	RH-Expansion of cervical cancer screening and PSI is working towards a public private partnership for IUD activities and PAC.

Population Services International

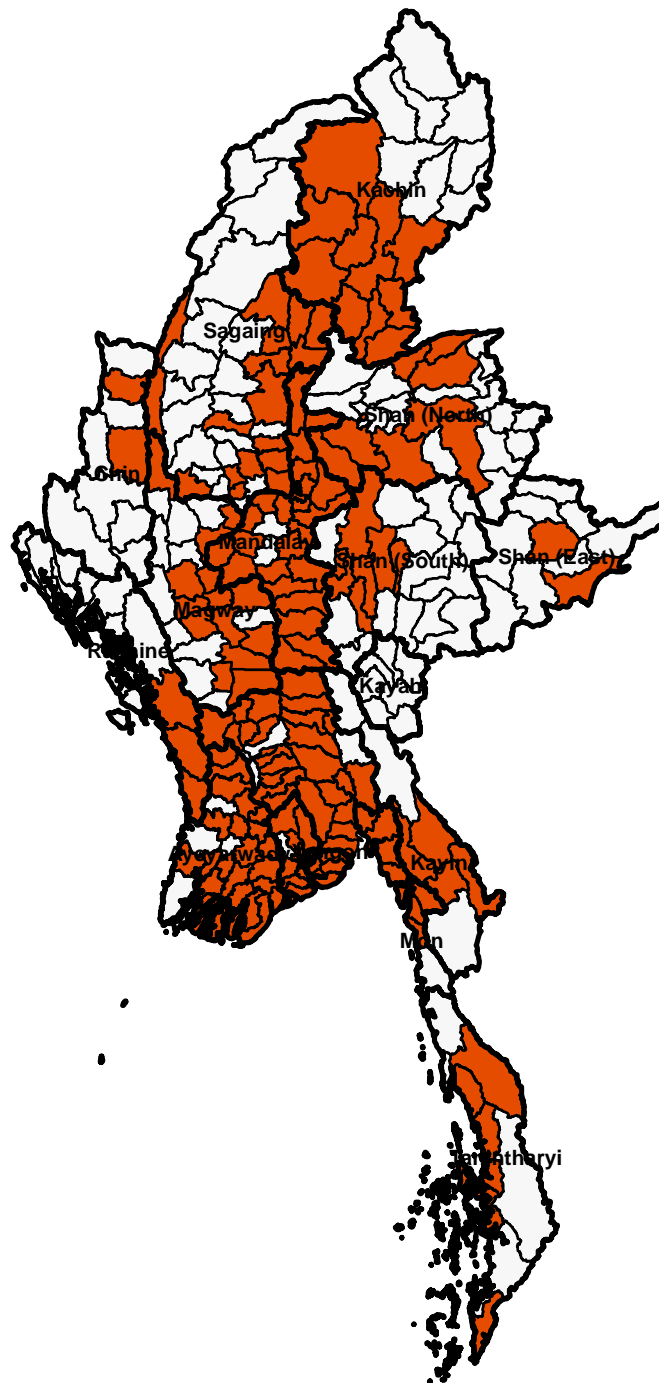

Name of Organization: Relief International (RI)



General Background

Year began in Myanmar: 2008

Mission :

Relief International is a humanitarian non-profit agency that provides emergency relief, rehabilitation, development assistance, and program services to vulnerable communities worldwide. Relief International is solely dedicated to reducing human suffering and is non-political and non-sectarian in its mission. Relief International's mission is to:

Serve the needs of the most vulnerable - particularly women and children, victims of natural disasters & civil conflicts, and the poor - with a specific focus on neglected groups and cases.

Provide holistic, multi-sectoral, sustainable, and pro-poor programs that bridge emergency relief and long-term development at the grassroots level.

Empower communities by building capacity and by maximizing local resources in both program design and implementation.

Promote self-reliance, peaceful coexistence, and reintegration of marginalized communities.

Protect lives from physical injury or death and/or psychological trauma where present.

Uphold the highest professional norms in program delivery, including accountability to beneficiaries and donors alike.

Year began in RH: 2009

Number of staff in RH: 40

Activities:

1. Safe motherhood
 - a. Prenatal Care
 - b. Delivery Care
 - c. Postnatal Care
 - d. Neonatal Care
2. Birth Spacing
3. STI/RTI/HIV/AIDS
4. BCC/HE

Locations:

Ayeyarwady - Daedaye

Target Groups:

Women of reproductive age

Capacity Building:

- | | |
|---|------------------------|
| 1. Refresher Training for Birth Spacing | 2. IUD Training |
| 3. Birth Spacing Training | 4. Basic CHW Training |
| 5. Refresher CHW Training | 6. Basic AMW Training |
| 7. Refresher AMW Training | 8. Basic EmOC Training |
| 9. Comprehensive EmOC Training | 10. HMIS Training |
| 11. BCC Training | |
| 12. Essential Newborn Care Training | |
| 13. Community Based Newborn Care Training | |

Research:

1. Knowledge, attitude and practice survey of maternal and child health via rural outreach
2. Knowledge, attitude and practice survey of maternal and child health via rural outreach
3. Population based MCH Survey in Delta Township including Dedaye

Implementing partners: UNICEF/DOH/ UNOPS/UNFPA

Future plan: Relief International will expand its Reproductive Health intervention in Myanmar. Currently, Relief International proposed MNCH program in Myaing, Pauk and Seik Phyu township of Pakokku District, Magwe Region.

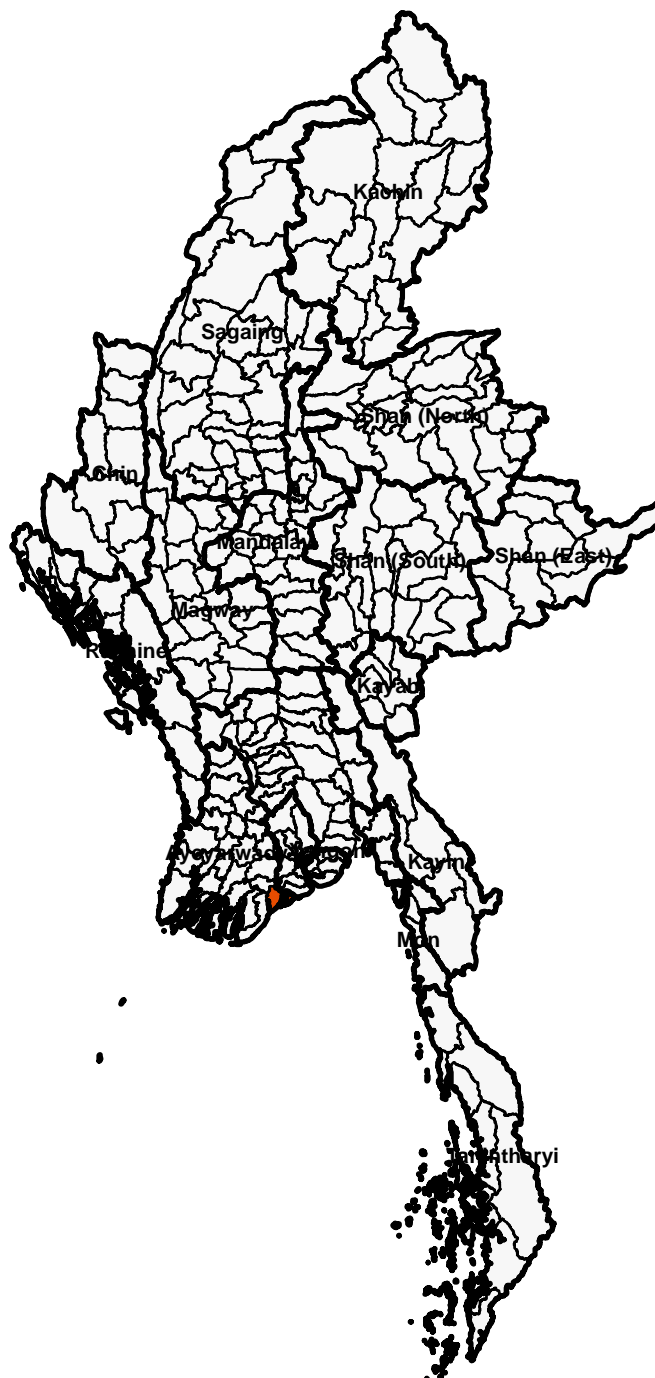

Name of Organization: Save the Children (SC)

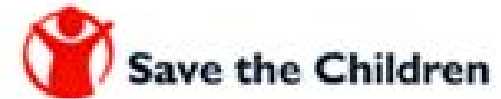

General Background

Year began in Myanmar: 1995

Mission : Our mission is to inspire breakthroughs in the way the world treats children, and to achieve immediate and lasting change in their lives

Year began in RH: 2007

Number of staff in RH: 109

- Activities:**
1. Safe Motherhood
 - a. Antenatal Care
 - b. Delivery care
 - c. Post natal care
 - d. Newborn Care
 2. Birth spacing
 3. RTI/STI/HIV
 4. Men's Role in RH
 5. BCC/HE/Advocacy/Volunteer

- Locations:**
1. Yangon - Kunchangone (100 villages)
 2. Mandalay - 5 Urbans
 3. Magway - Magway, Pakokku (100 villages), Saw (89 villages), Sidoktara (90 villages), Ngaphe (85 villages), Mindon (100 villages)
 4. Sagaing - Kani (130 villages)
 5. Bago - Theegon (100 villages)
 6. Ayeyarwady - Ngapudaw (118 villages)

Target Groups: Pregnant mothers, youth and MSM

Capacity Building: New Auxiliary Mid Wife Training, Existing Auxiliary Mid Wife Refresher Training, Basis Emergency Obstetric Care to BHS, Safe Motherhood Training to volunteer, Newborn Care Training to volunteer, Male Involvement Training to volunteer and Birth spacing Training to volunteer

Implementing partners: DOH, MNMA

Future plan: To expand the reproductive health activities in country.

Save the Children

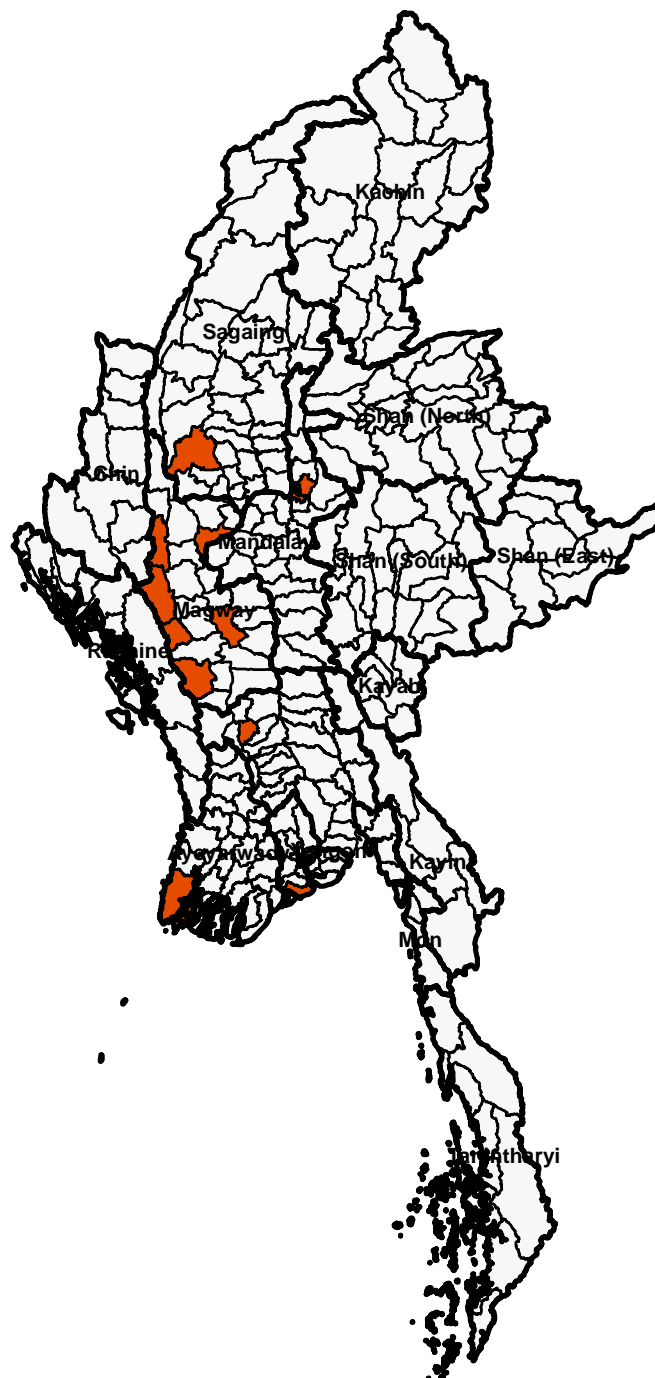



Name of Organization: **World Vision (WV)**

General Background

Year began in Myanmar: 1993

Mission: World Vision is a Christian relief, development and advocacy organization dedicated to working with children, families and communities to overcome poverty and injustice.

Inspired by our Christian values, we are dedicated to working with the world's most vulnerable people. We serve all people regardless of religion, race, ethnicity, or gender.

Year began in RH: 1993

Number of staff in RH: 6 at National Office Level, 4 at State and Divisional Level,
25 at Township Level

Activities:

1. BCC/HE/Advocacy/Volunteer
2. Adolescent Reproductive Health
3. Male involvement in RH

Locations:

- 9 States and Regions (24 Townships)
- Yangon(Hlaing Tharyar, S-Dagon, Hmawbi)
- Mandalay(Chanmyatharzi, Pyigyidagon, Amarapura)
- Ayeyarwady(Tharbaung, Pathein, Eainme)
- Tanintharyi(Dawei, Myeik, Palaw, Launglon, Thayetchaung, Kawthaung)
- Magwe(Yenanchaung, Chauk)
- Shan (East) (Kengtone, Tarchileik)

- Mon (Mawlamyaing, Thanbuzayat)
- Kayin (Hpa-an, Hlaingbwe)
- Kayah (Loikaw)

Target Groups:	Reproductive age groups, Pregnant mothers, family members and community
Capacity Building:	Trainings on MNCH and RH
Research:	NA
Implementing partners:	Public sector:DOH (NAP, NTP, NMCP, MCH, RH, DMR) International NGO: PSI, MSI United Nations Agencies: UNICEF Others: Community based organizations of respective communities
Future plan:	RH programs will remain same. Maternal, Newborn and Child Health and Nutrition activities will be scaled up.

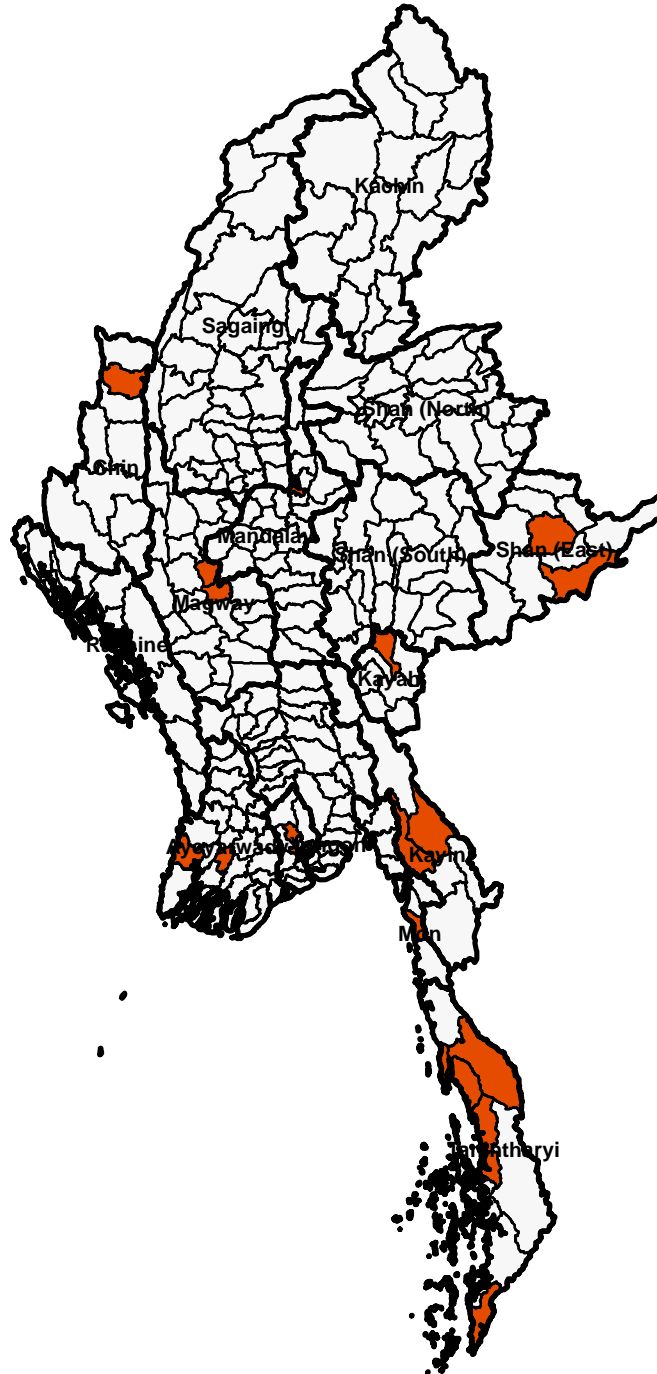

**Geographical Coverage of
Reproductive Health Activities
by
Stakeholders**

Kachin State

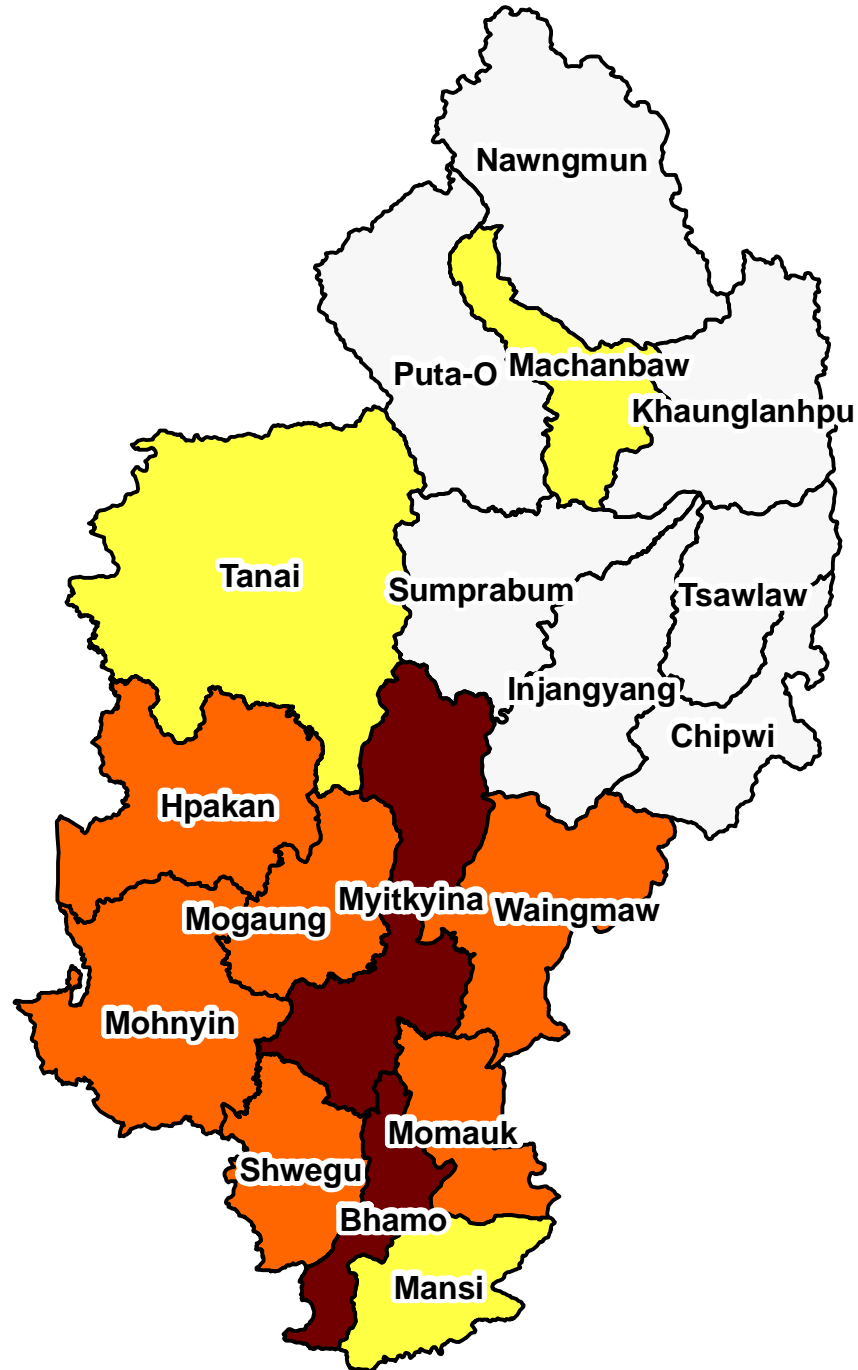

No. of Organization



Townships Coverage by Stakeholders in Kchin State

Townships	Stakeholders	Safe motherhood				Birth Spacing	STI/RTI/HIV/PMCT	ARH	BCC/Advocacy/Volunteer	Gynaecological Cancer	Men's Role in RH
		ANC	DC	PNC	NC						
1. Myitkyina	MRCS						MRCS				
	PSI					PSI ^{1,2,3}	PSI ^{1,2,3}				
	JOICFP						JOICFP ²	JOICFP ²	JOICFP		
	UNFPA	UNFPA ^{2,3}	UNFPA ^{2,3}	UNFPA ^{2,3}	UNFPA ^{2,3}	UNFPA ^{2,3}					
	MMA						MMA				
	MMCWA					MMCWA		MMCWA			
2. Waingmaw	UNICEF	UNICEF	UNICEF	UNICEF	UNICEF						
	PSI					PSI ^{1,2,3}	PSI ^{1,2,3}				
3. Tanai	PSI					PSI ^(1,2,3)	PSI ^(1,2,3)				
4. Mohnyin	PSI					PSI ^{1,2,3}	PSI ^{1,2,3}				
	MMCWA					MMCWA			MMCWA		
5. Mogaung	PSI					PSI ^{1,2,3}	PSI ^{1,2,3}				
	MMCWA					MMCWA		MMCWA			
6. Hpakan	PSI					PSI ^{1,2,3}	PSI ^{1,2,3}				
	MMA						MMA				
	UNICEF	UNICEF	UNICEF	UNICEF	UNICEF						
7. Bhamo	PSI					PSI ^{1,2,3}	PSI ^{1,2,3}				
	MMA						MMA				
	UNFPA	UNFPA ^{2,3}	UNFPA ^{2,3}	UNFPA ^{2,3}	UNFPA ^{2,3}	UNFPA ^{2,3}					
	WHO/GAVI	WHO/GAVI	WHO/GAVI	WHO/GAVI	WHO/GAVI						
	MMCWA							MMCWA	MMCWA		
8. Shwegu	UNICEF	UNICEF	UNICEF	UNICEF	UNICEF						
	PSI					PSI ^{1,2,3}	PSI ^{1,2,3}				
9. Momauk	WHO/GAVI	WHO/GAVI	WHO/GAVI	WHO/GAVI	WHO/GAVI						
	PSI					PSI ^{1,2,3}	PSI ^{1,2,3}				
10. Mansi	UNICEF	UNICEF	UNICEF	UNICEF	UNICEF						
	PSI					PSI ^{1,2,3}	PSI ^{1,2,3}				
11. Machanbaw	UNICEF	UNICEF	UNICEF	UNICEF	UNICEF						

¹ Service Delivery, ² Training, ³ Supply and Equipment

Safe Motherhood

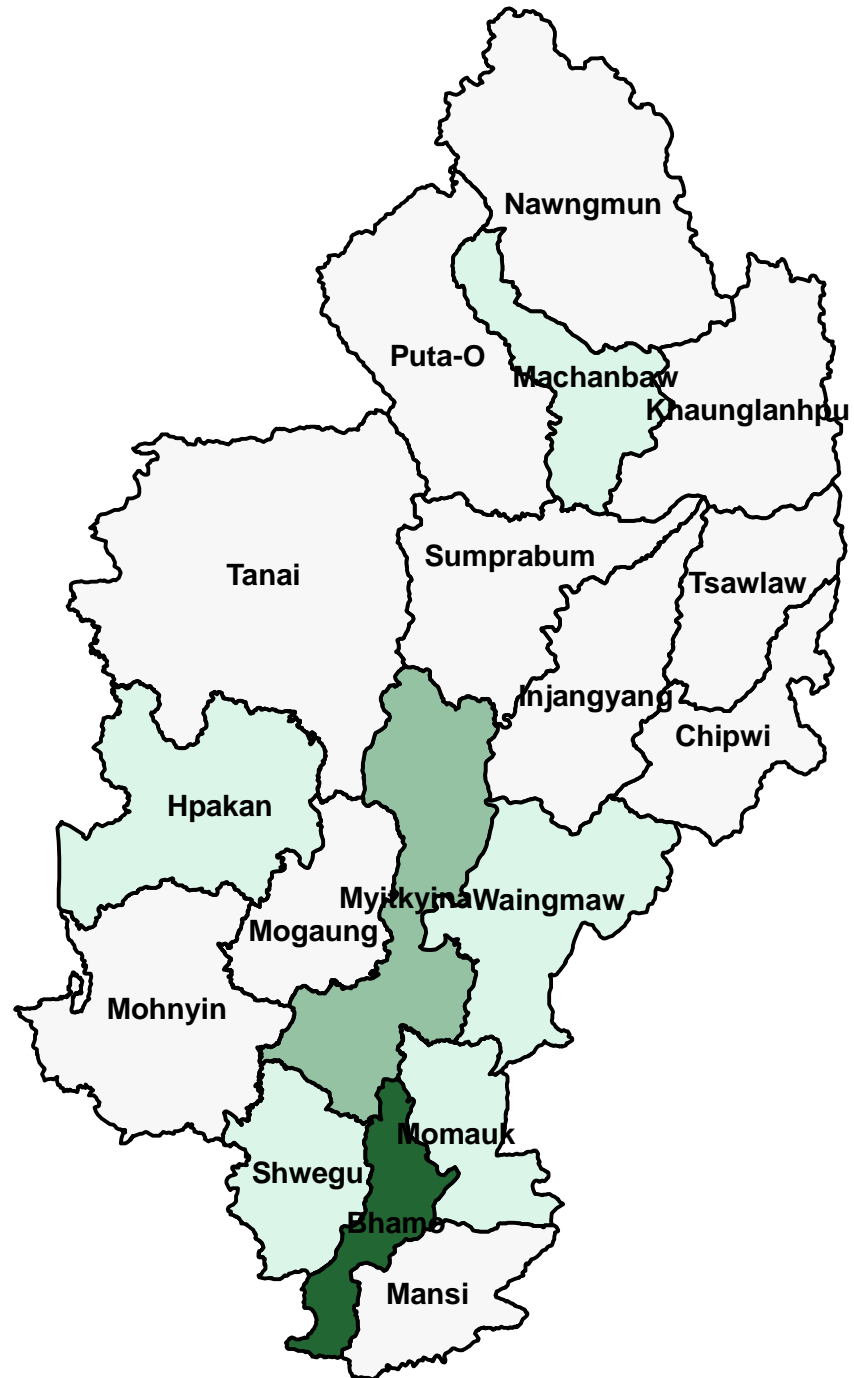

No. of Organization

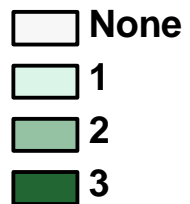

Birth Spacing

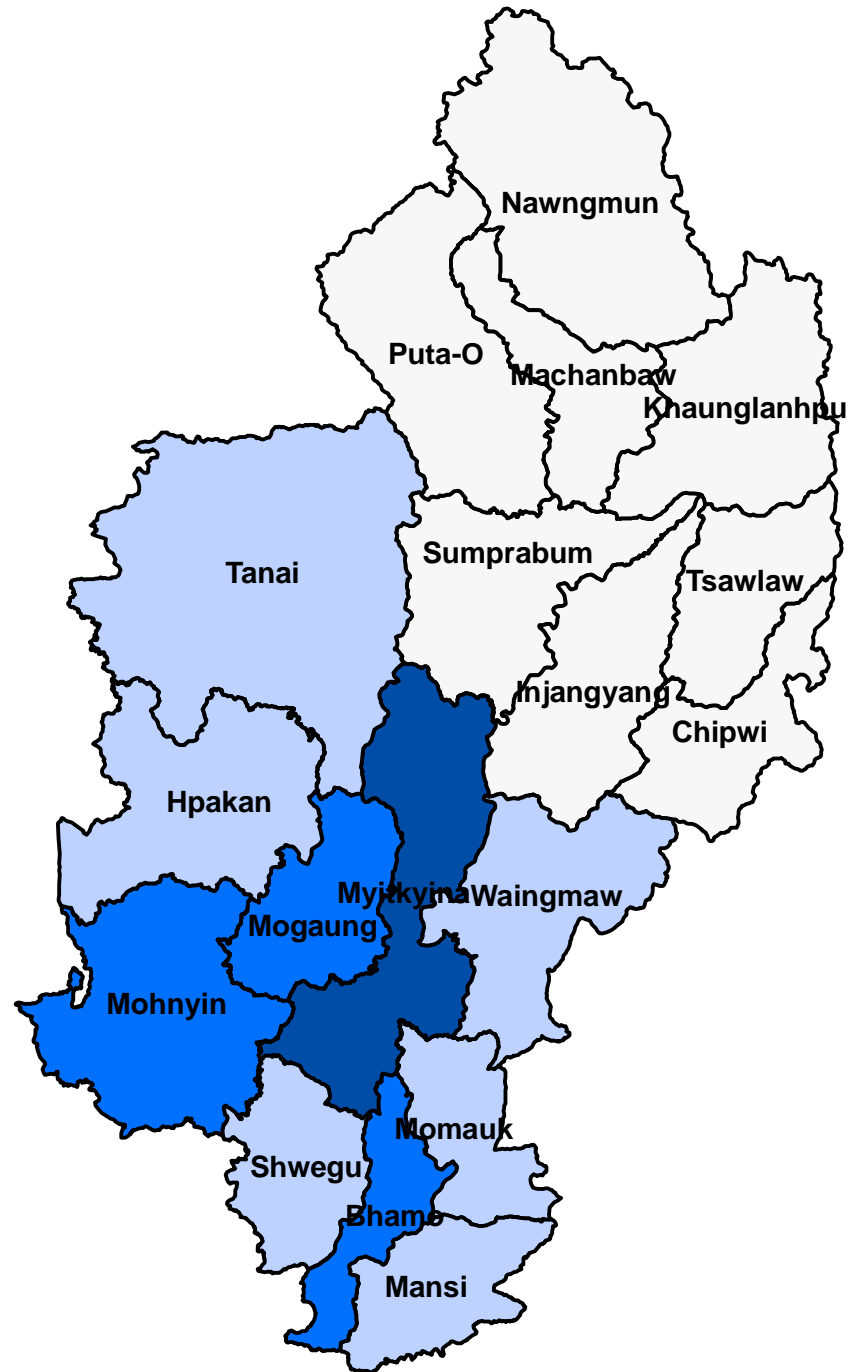

No. of Organization

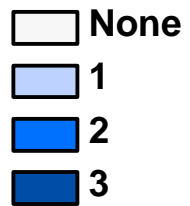

STI/RTI/HIV/PMCT

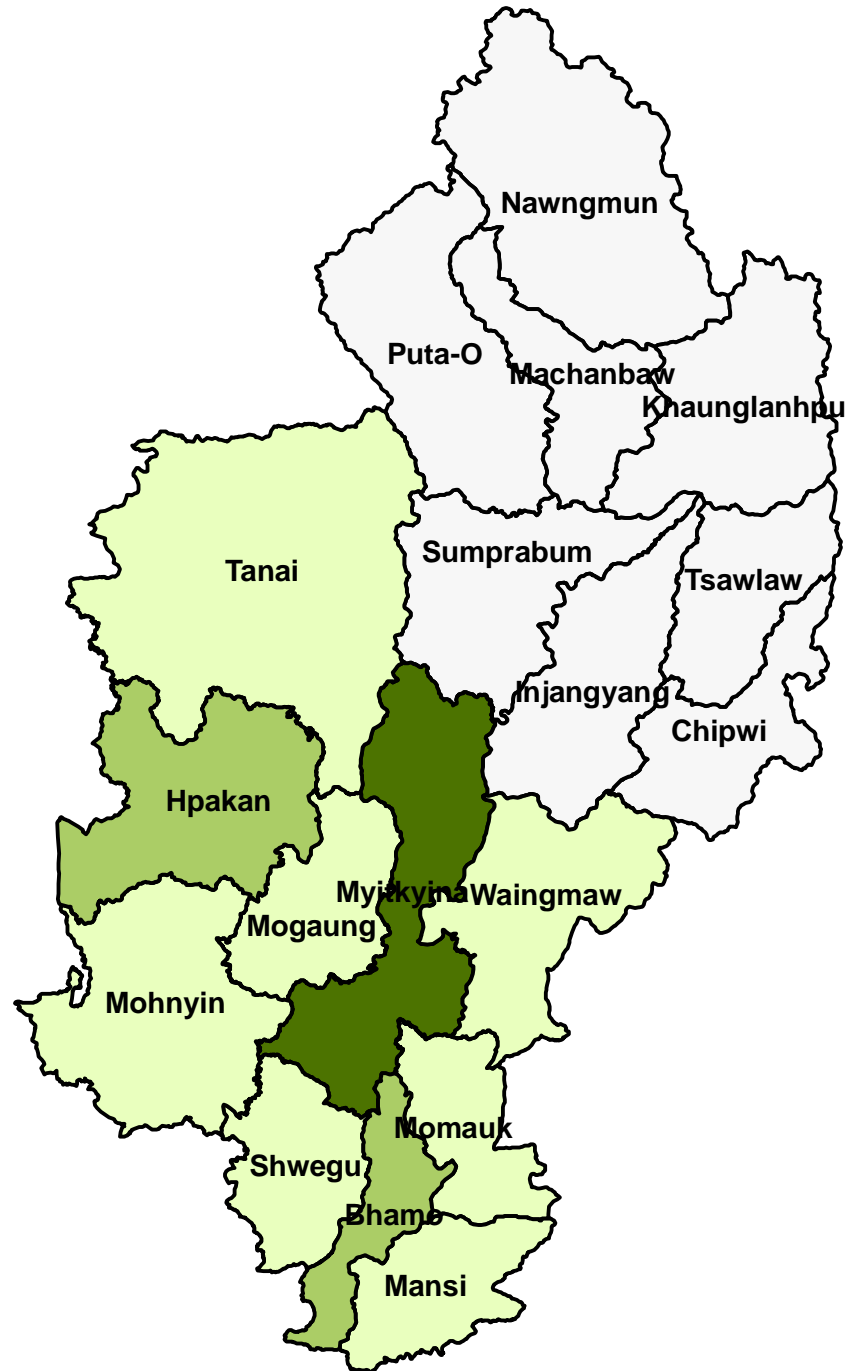

No. of Organization

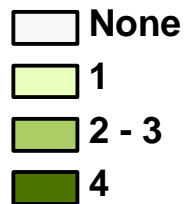

Adolescent Reproductive Health

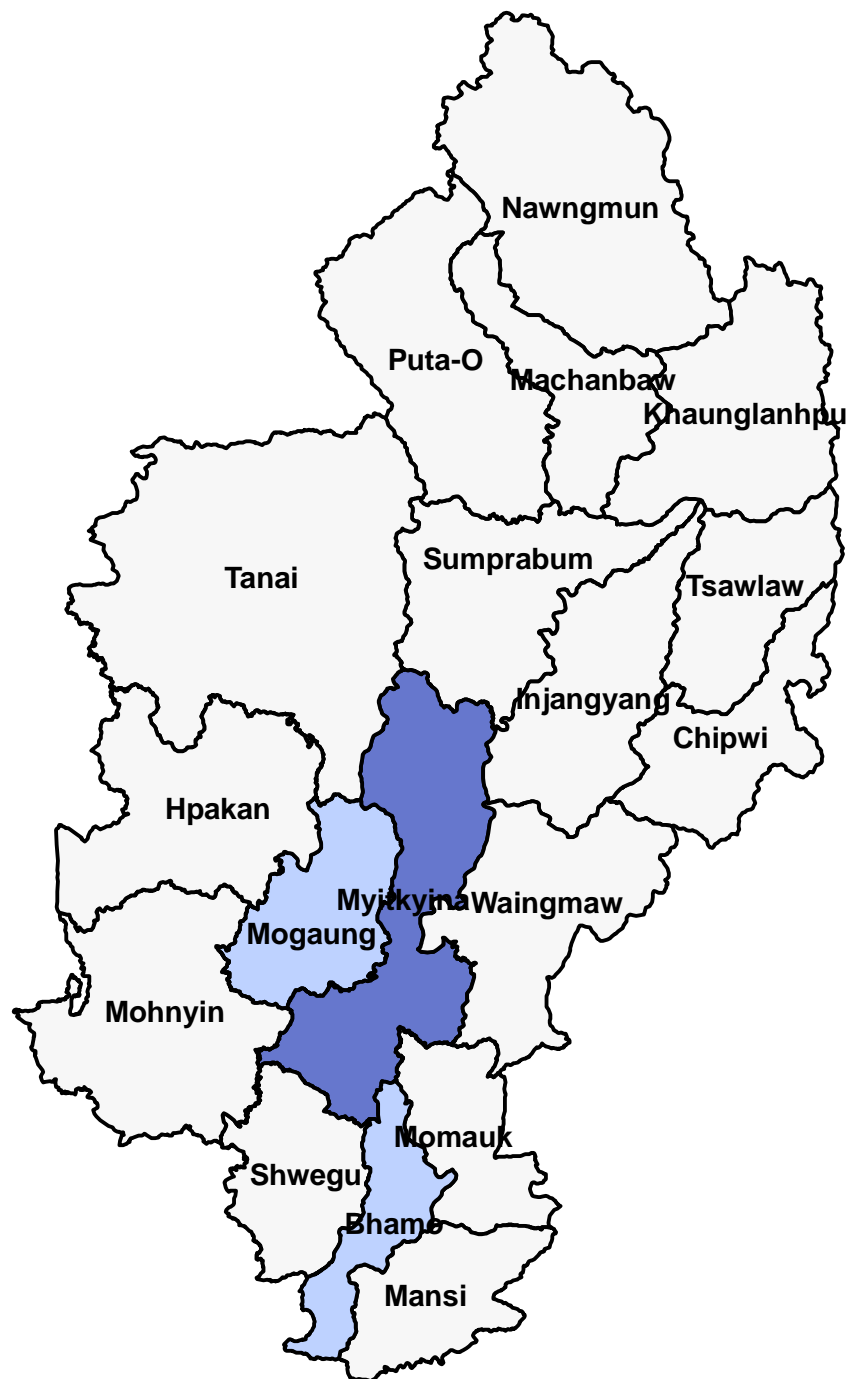

No. of Organization

- None
- 1
- 2

BCC/ Adnocracy/ Volunteer

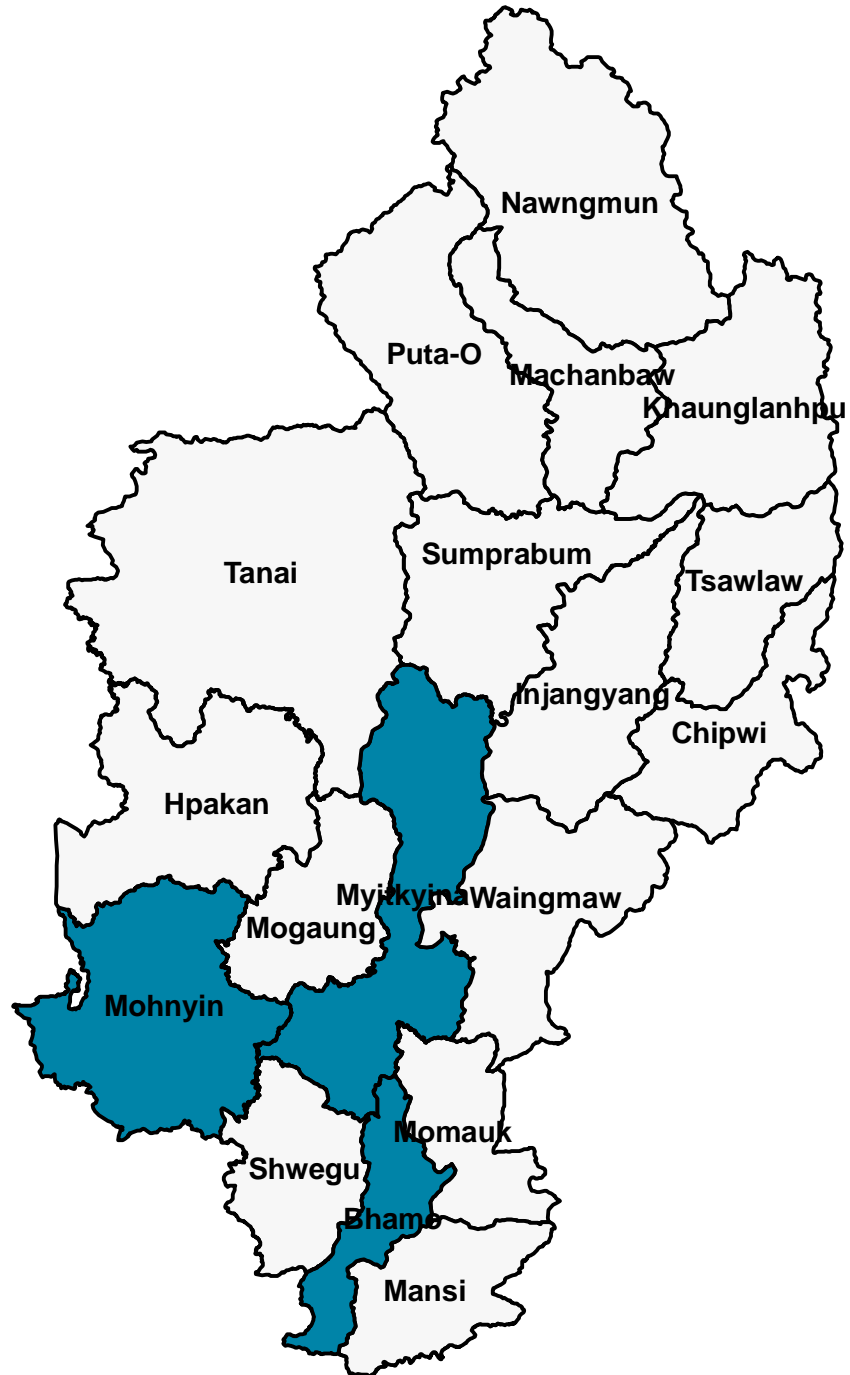

No. of Organization

None

1

Kayah State

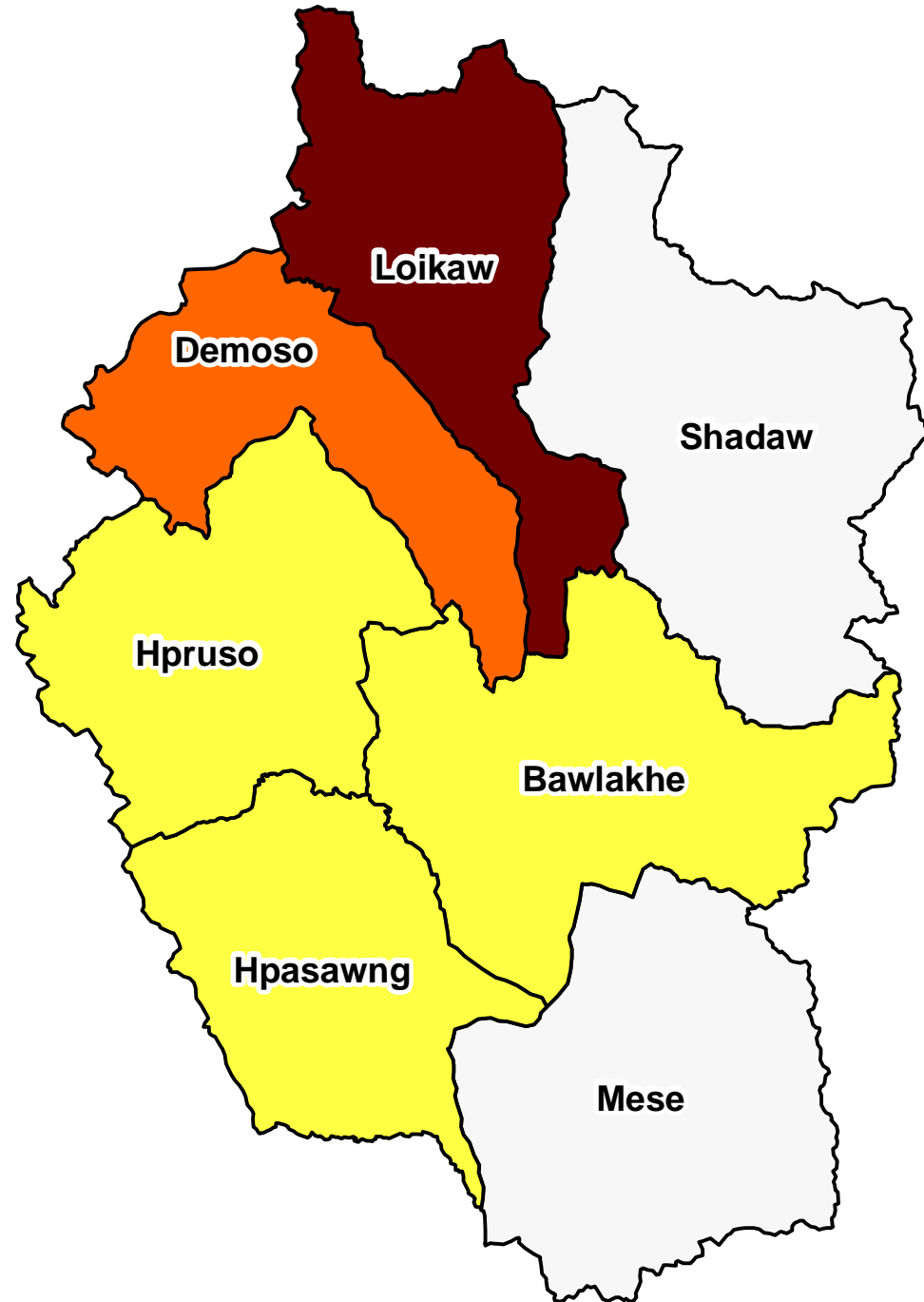

No. of Organization



Townships Coverage by Stakeholders in Kayah State

Townships	Stakeholders	Safe motherhood				Birth Spacing	STI/RTI/ HIV/PMCT	ARH	BCC/ Advocacy/Volunteer	Gynaecological Cancer	Men's Role in RH
		ANC	DC	PNC	NC						
1.Loikaw	WV								WV ^{1,2,3}		
	CM	CM ^{2,3}	CM ^{2,3}	CM ^{2,3}	CM ^{2,3}				CM		
	JOICFP	JOICFP ²	JOICFP ²	JOICFP ²	JOICFP ²	JOICFP ²		JOICFP ²	JOICFP		
	UNFPA	UNFPA ³	UNFPA ³	UNFPA ³	UNFPA ³	UNFPA ³	UNFPA ³				
2.Demoso	WHO/GAVI	WHO/GAVI	WHO/GAVI	WHO/GAVI	WHO/GAVI						
	UNICEF	UNICEF	UNICEF	UNICEF	UNICEF						
	CM	CM ^{2,3}	CM ^{2,3}	CM ^{2,3}	CM ^{2,3}				CM		
3. Hpruso	UNICEF	UNICEF	UNICEF	UNICEF	UNICEF						
4. Bawlakhe	UNICEF	UNICEF	UNICEF	UNICEF	UNICEF						
5. Hpasawng	UNICEF	UNICEF	UNICEF	UNICEF	UNICEF						

¹ Service Delivery, ² Training, ³ Supply and Equipment

Safe Motherhood

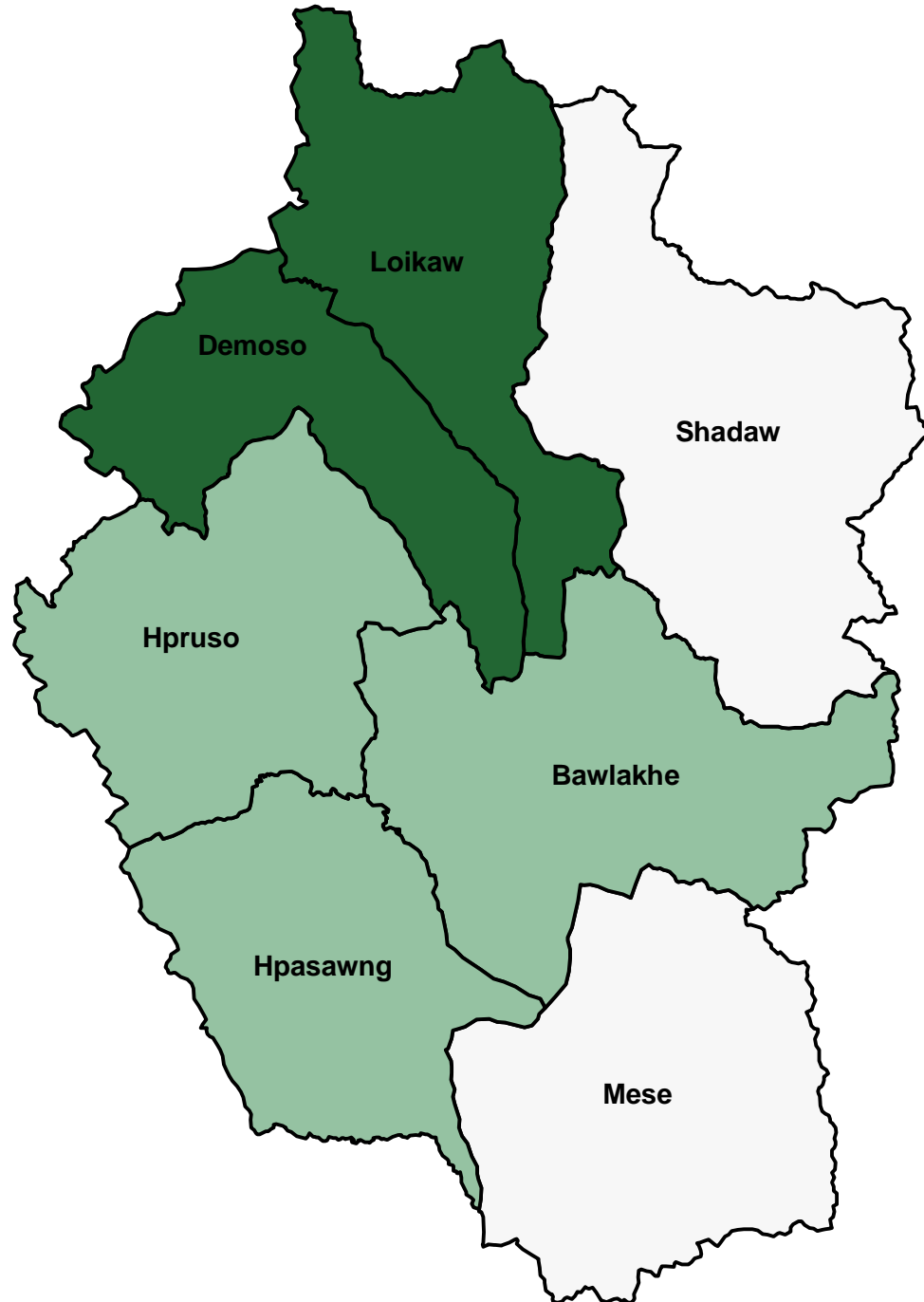

No. of Organization

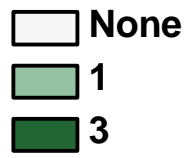

Birth Spacing

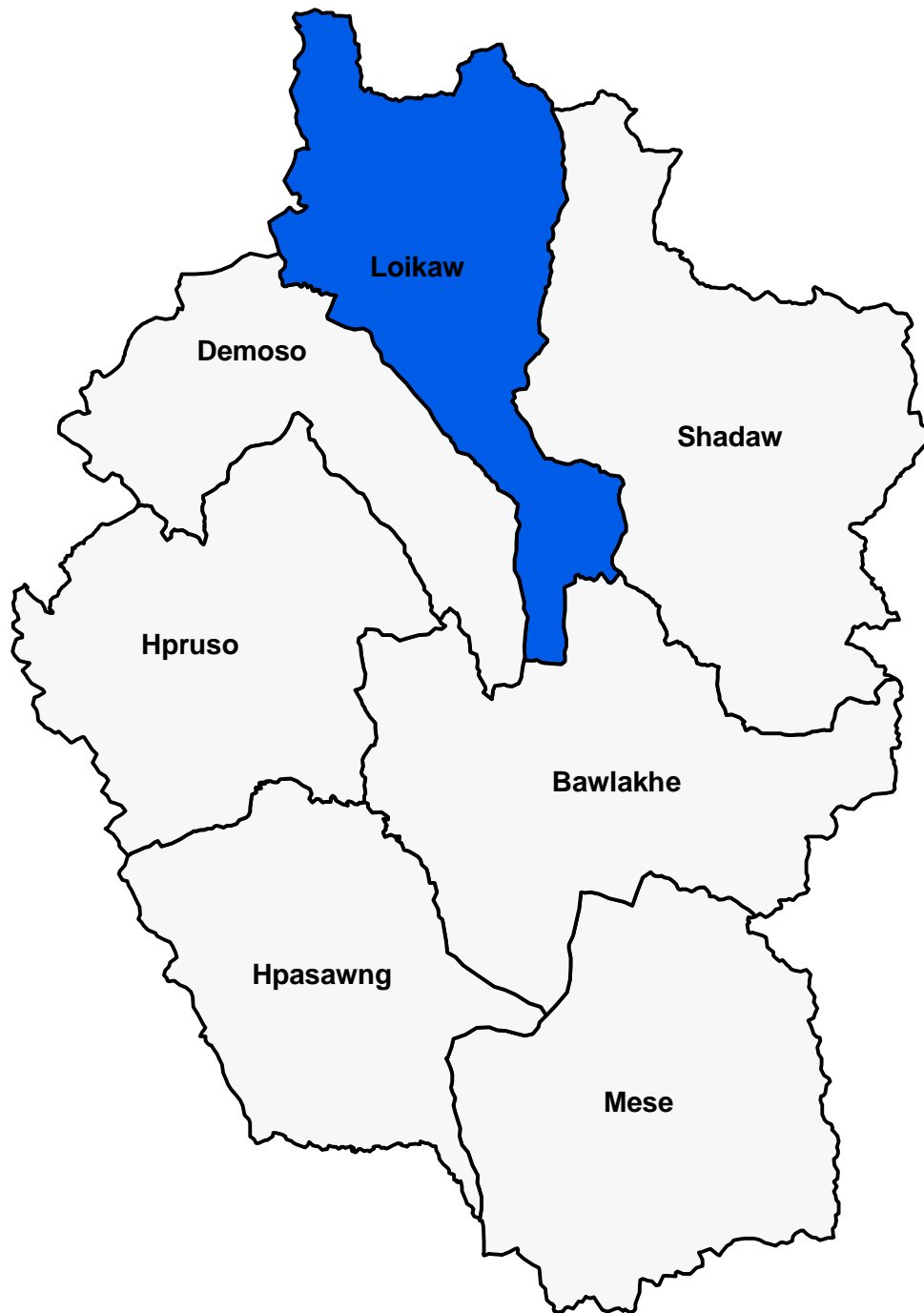

No. of Organization

None

2

STI/RTI/HIV/PMCT

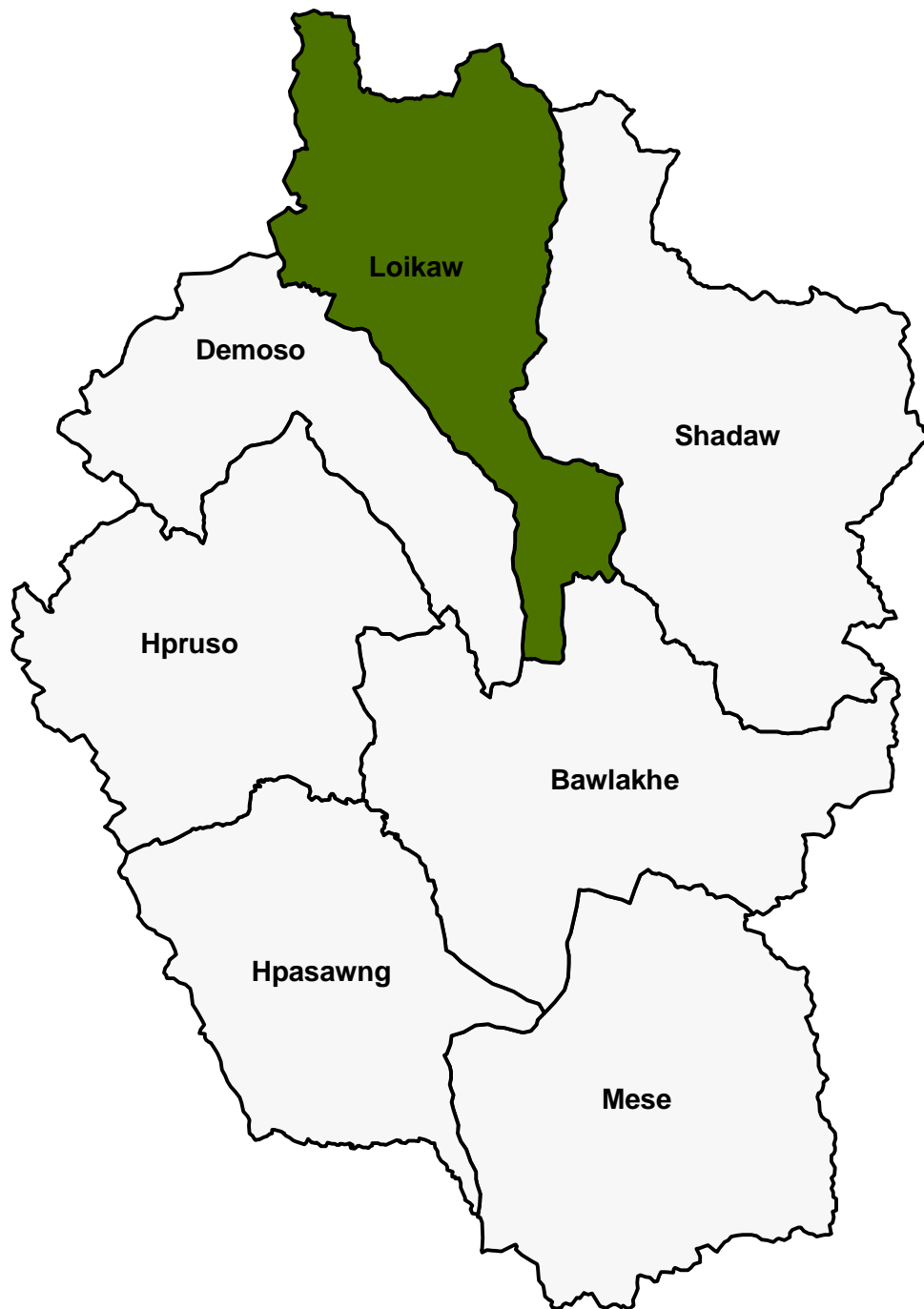

No. of Organization

None

1

Adolescent Reproductive Health

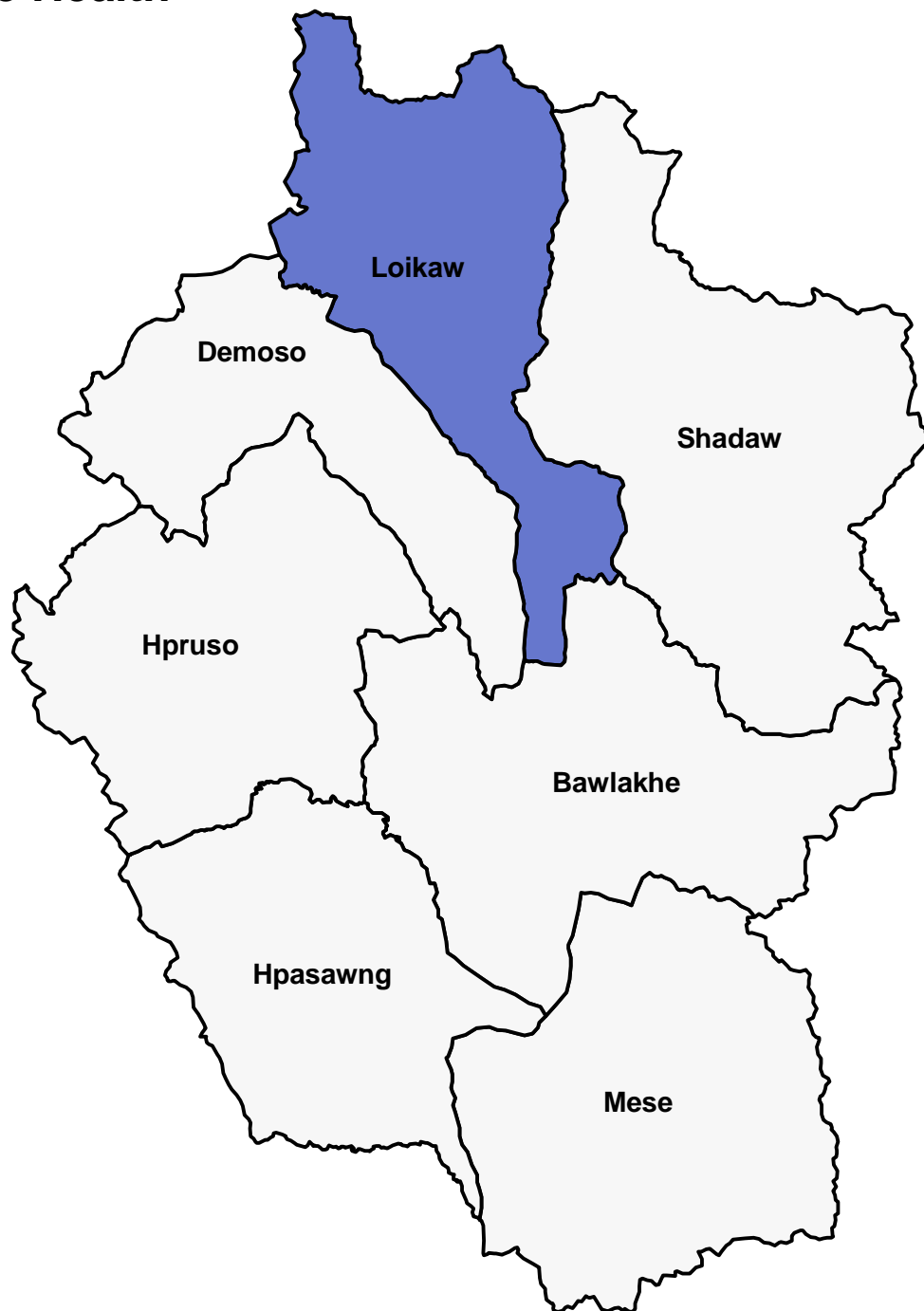

No. of Organization

None

1

BCC/ Adnocracy/ Volunteer

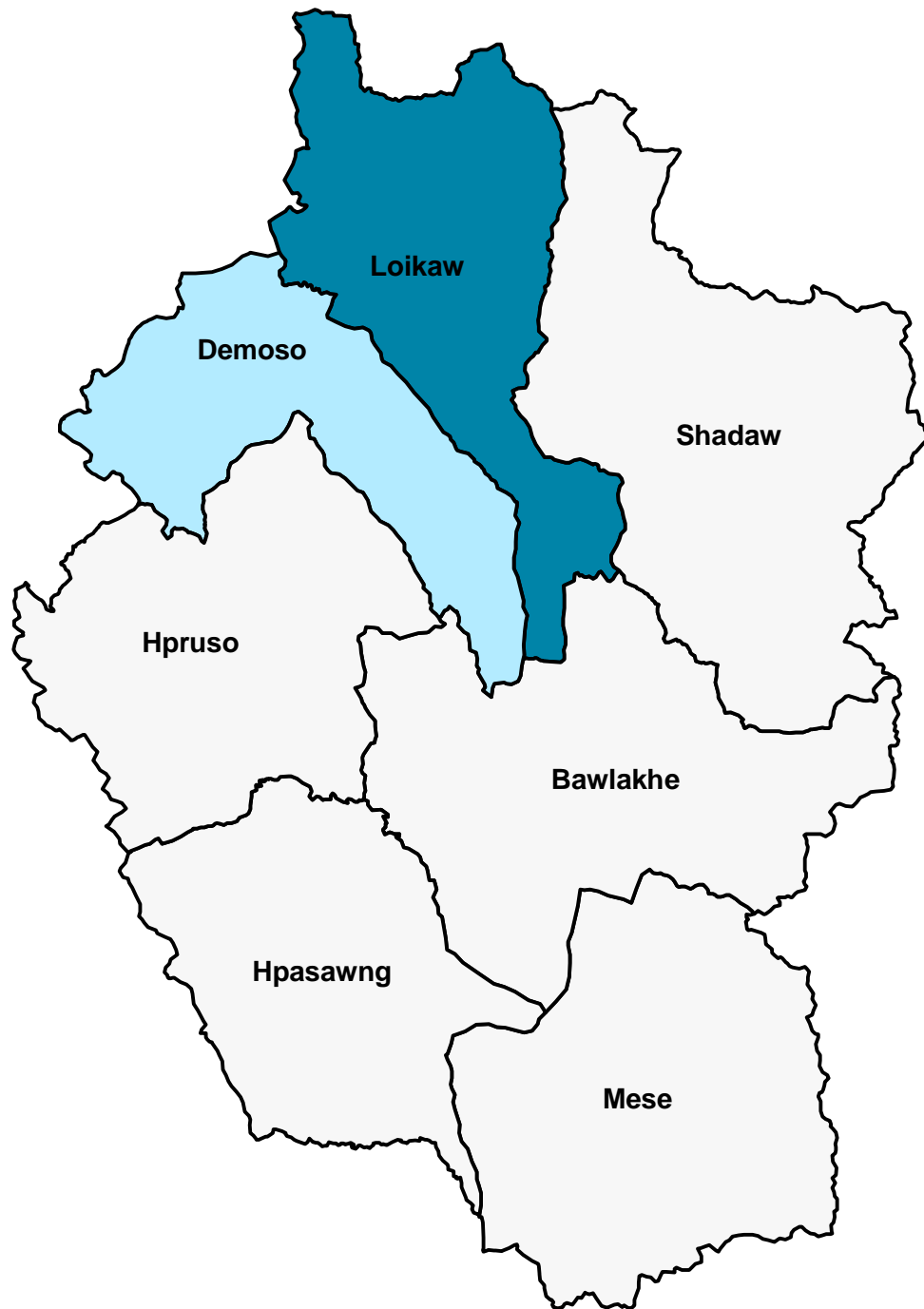

No. of Organization

- None
- 1
- 3

Kayin State

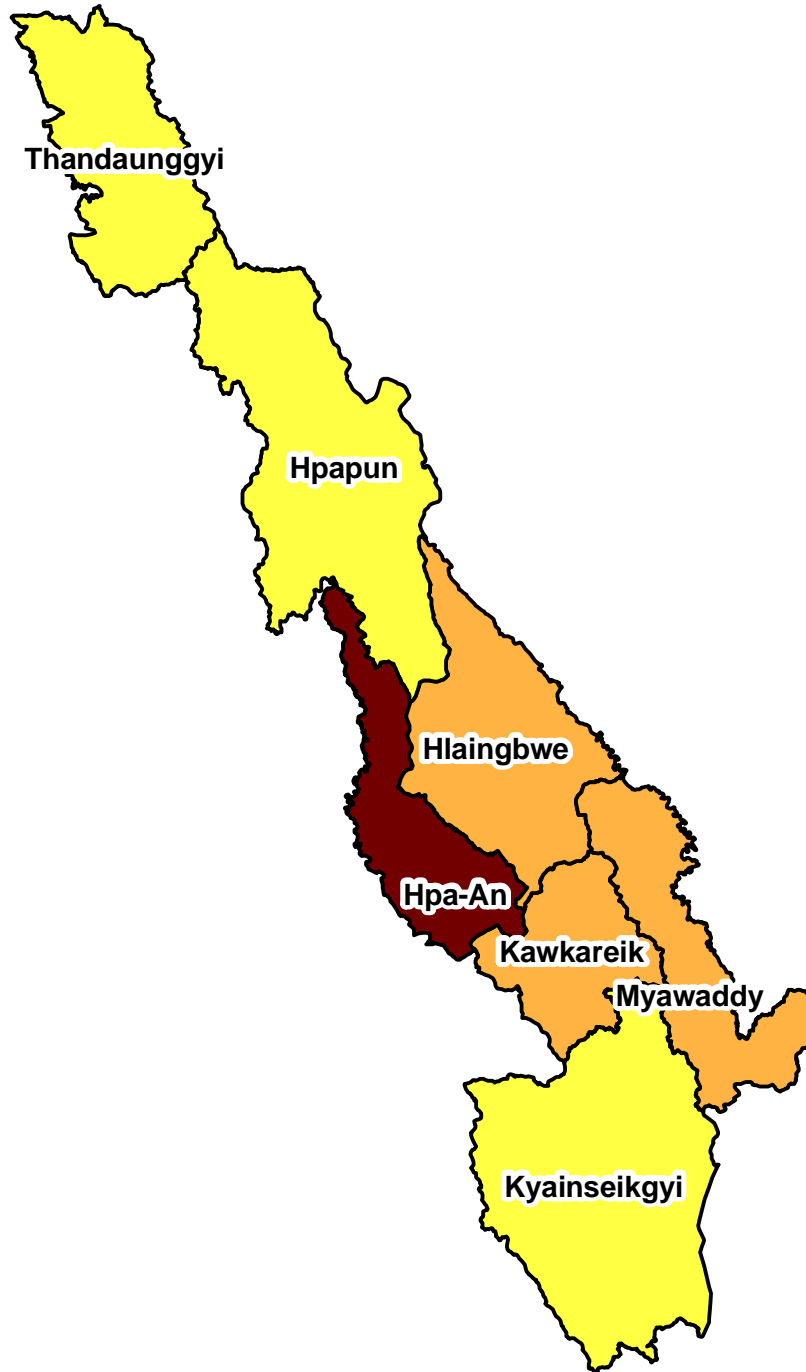

No. of Organization

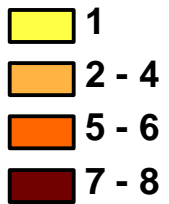

Townships Coverage by Stakeholders in Kayin State

Townships	Stakeholders	Safe motherhood				Birth Spacing	STI/RTI/HIV/PMCT	ARH	BCC/Advocacy/Volunteer	Gynaecological Cancer	Men's Role in RH
		ANC	DC	PNC	NC						
1.Hpa-An	PSI					PSI ^{1,2,3}	PSI ^{1,2,3}				
	WV						WV ^{2,3}	WV ^{2,3}	WV ^{1,2,3}		
	JOICFP	JOICFP ²	JOICFP ²	JOICFP ²	JOICFP ²	JOICFP ²		JOICFP ²	JOICFP		
	UNFPA	UNFPA ³	UNFPA ³	UNFPA ³	UNFPA ³	UNFPA ³	UNFPA ³				
	MNMA	MNMA	MNMA		MNMA	MNMA	MNMA	MNMA			
	MMA						MMA				
	MMCWA							MMCWA			
	UNICEF	UNICEF	UNICEF	UNICEF	UNICEF						
2.Hlaingbwe	PSI					PSI ^{1,2,3}	PSI ^{1,2,3}				
	WV								WV ^{1,2,3}		
	WHO/GAVI	WHO/GAVI	WHO/GAVI	WHO/GAVI	WHO/GAVI						
	UNICEF	UNICEF	UNICEF	UNICEF	UNICEF						
3.Hpapun	UNICEF	UNICEF	UNICEF	UNICEF	UNICEF						
4. Thandaung	UNICEF	UNICEF	UNICEF	UNICEF	UNICEF						
5.Myawaddy	PSI					PSI ^{1,2,3}	PSI ^{1,2,3}				
	UNICEF	UNICEF	UNICEF	UNICEF	UNICEF						
6.Kawkareik	PSI					PSI ^{1,2,3}	PSI ^{1,2,3}				
	UNICEF	UNICEF	UNICEF	UNICEF	UNICEF						
7.Kyainseikgyi	UNICEF	UNICEF	UNICEF	UNICEF	UNICEF						

¹ Service Delivery, ² Training, ³ Supply and Equipment

Safe Motherhood

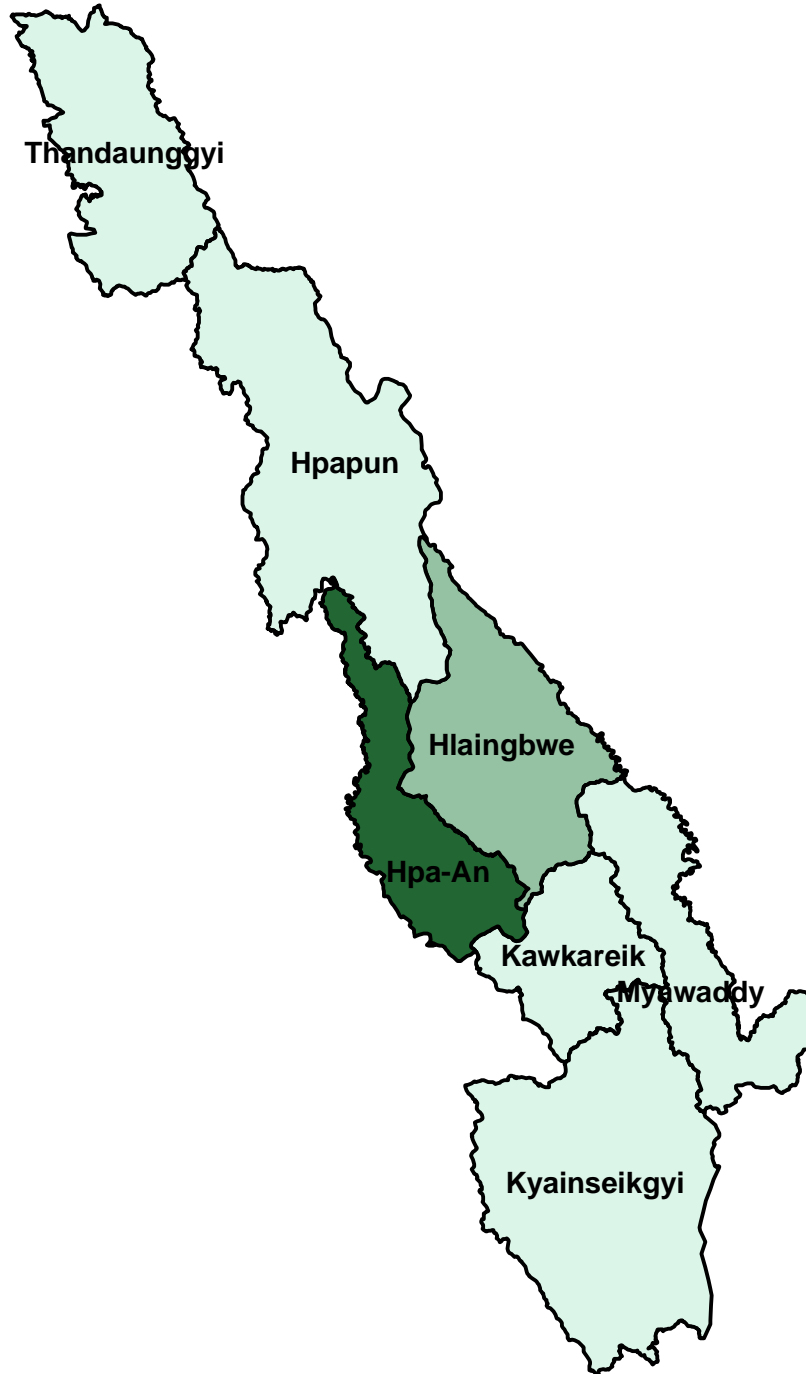

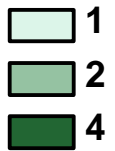

No. of Organization

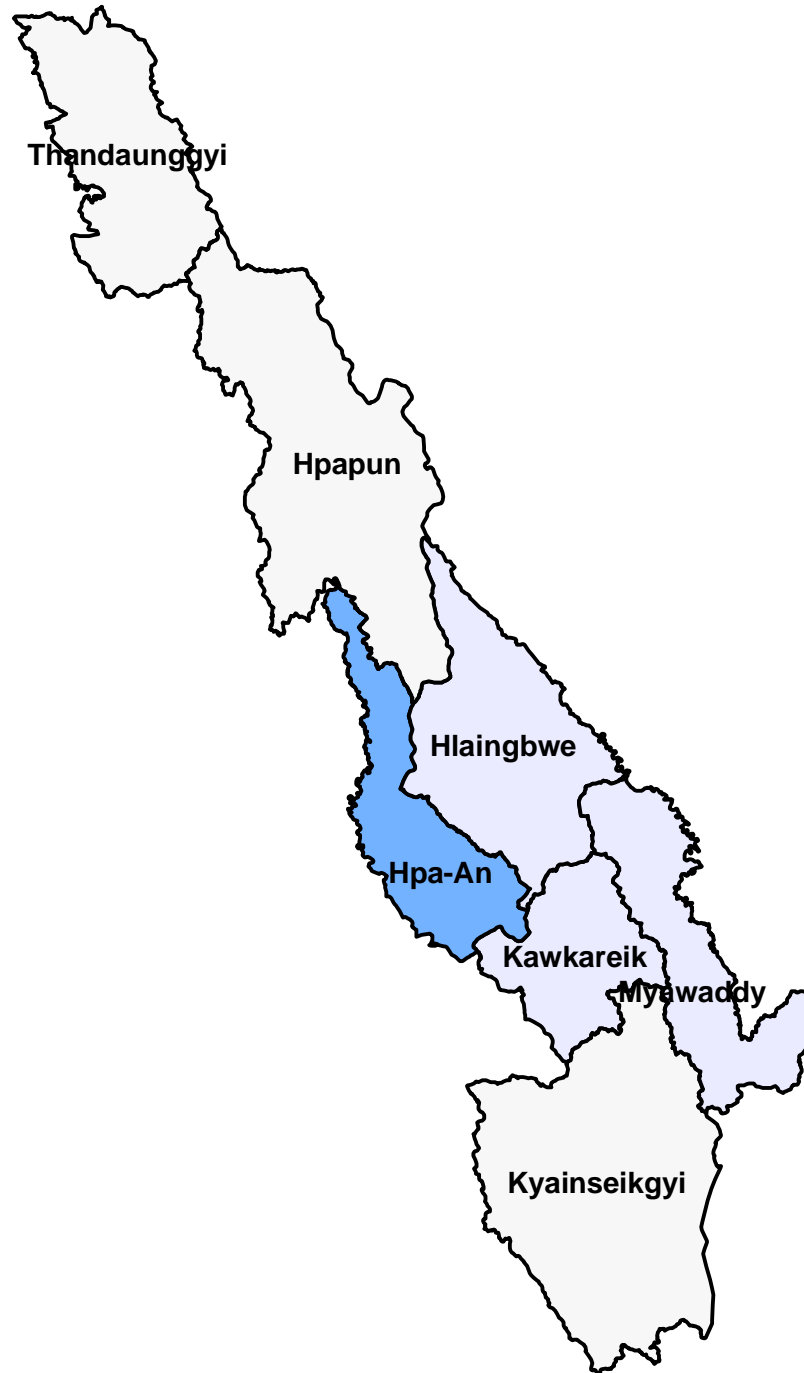

Birth Spacing



No. of Organization

-  None
-  1
-  4

STI/RTI/HIV/PMCT

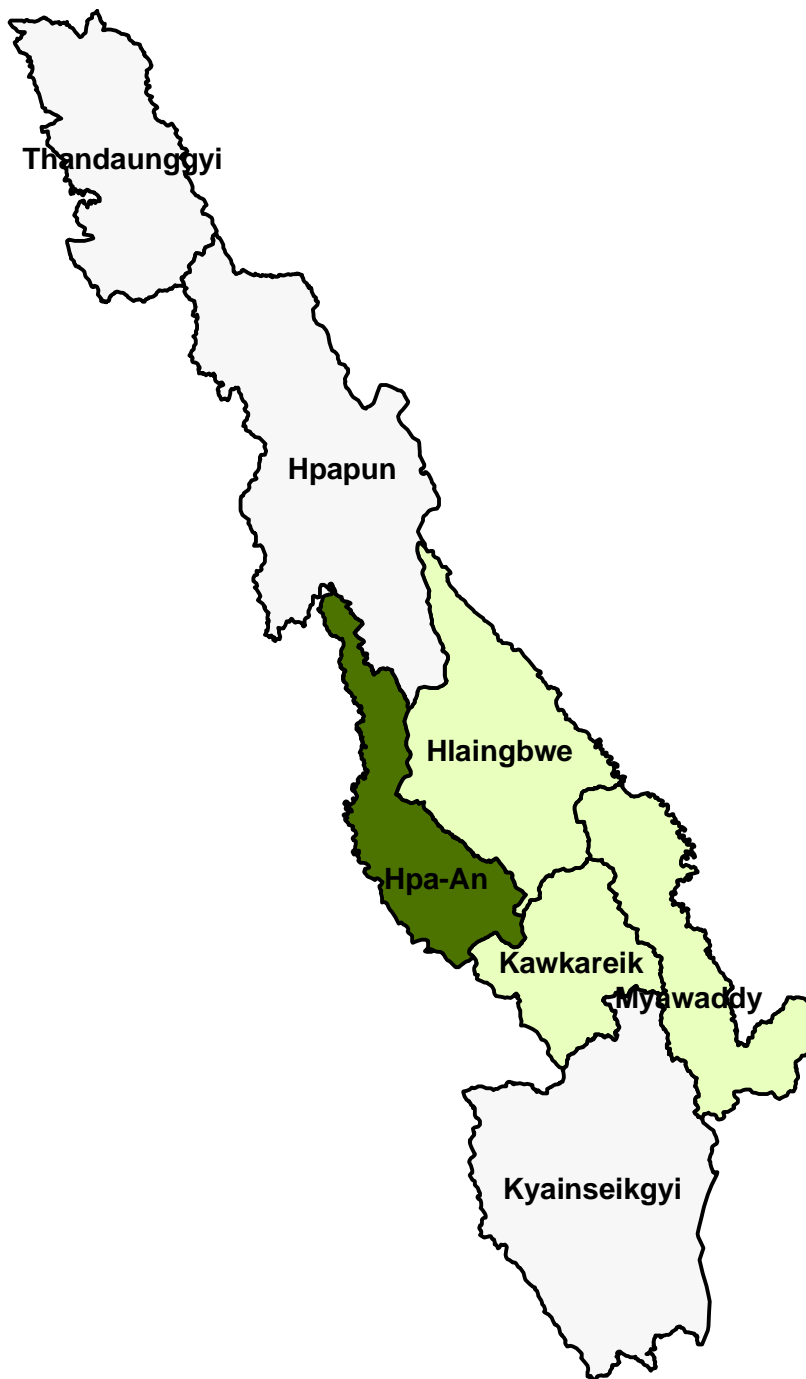

No. of Organization

None

1

5

Adolescent Reproductive Health

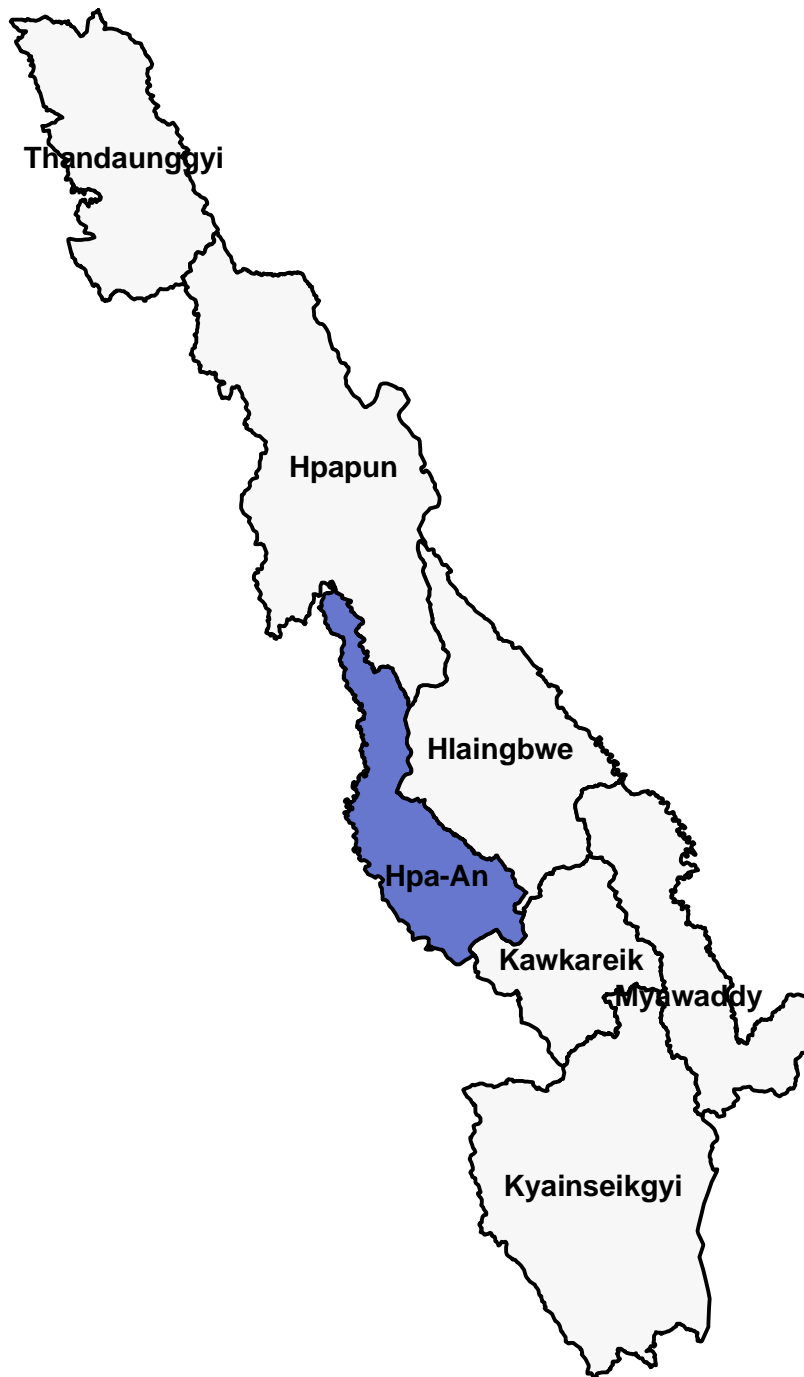

No. of Organization



None

4

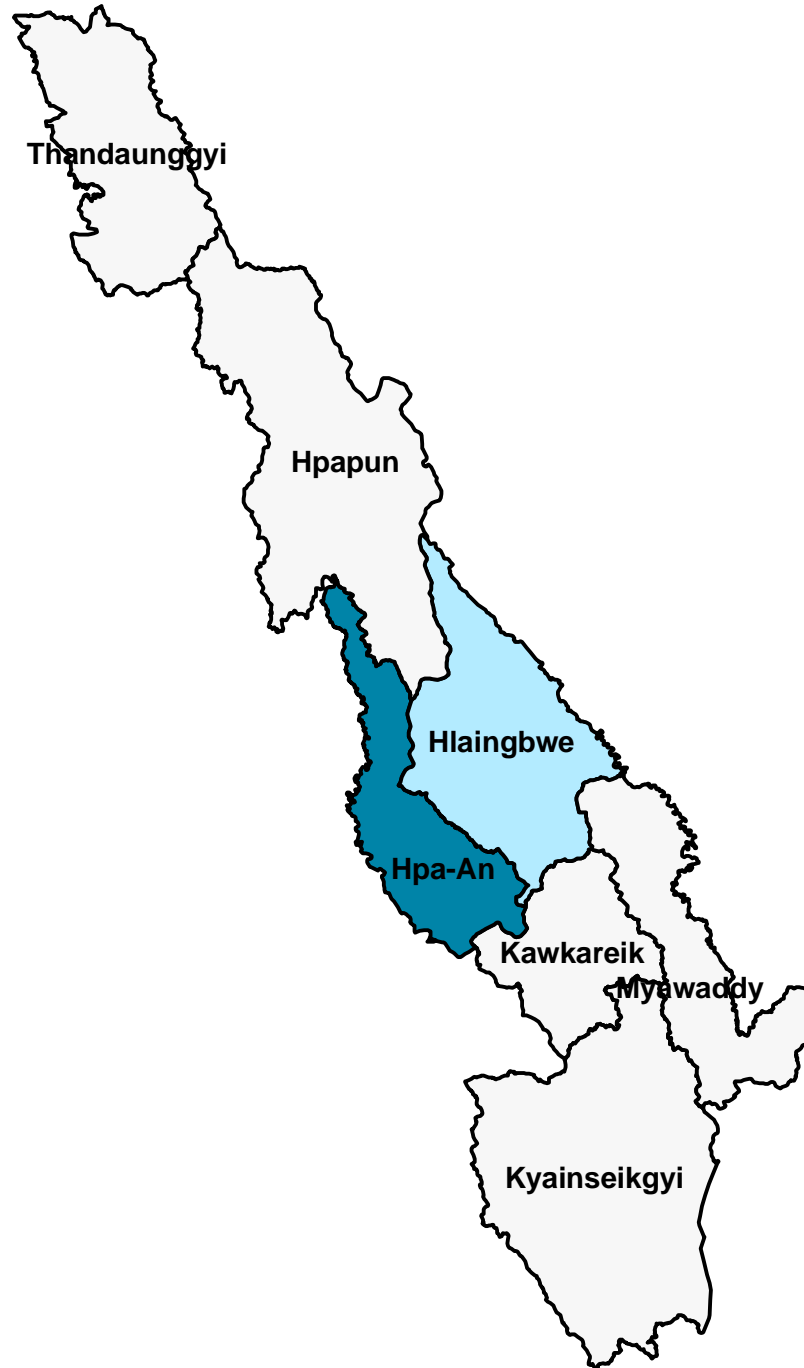
BCC/ Adnocracy/ Volunteer



No. of Organizatio

-  None
-  1
-  2

Chin State

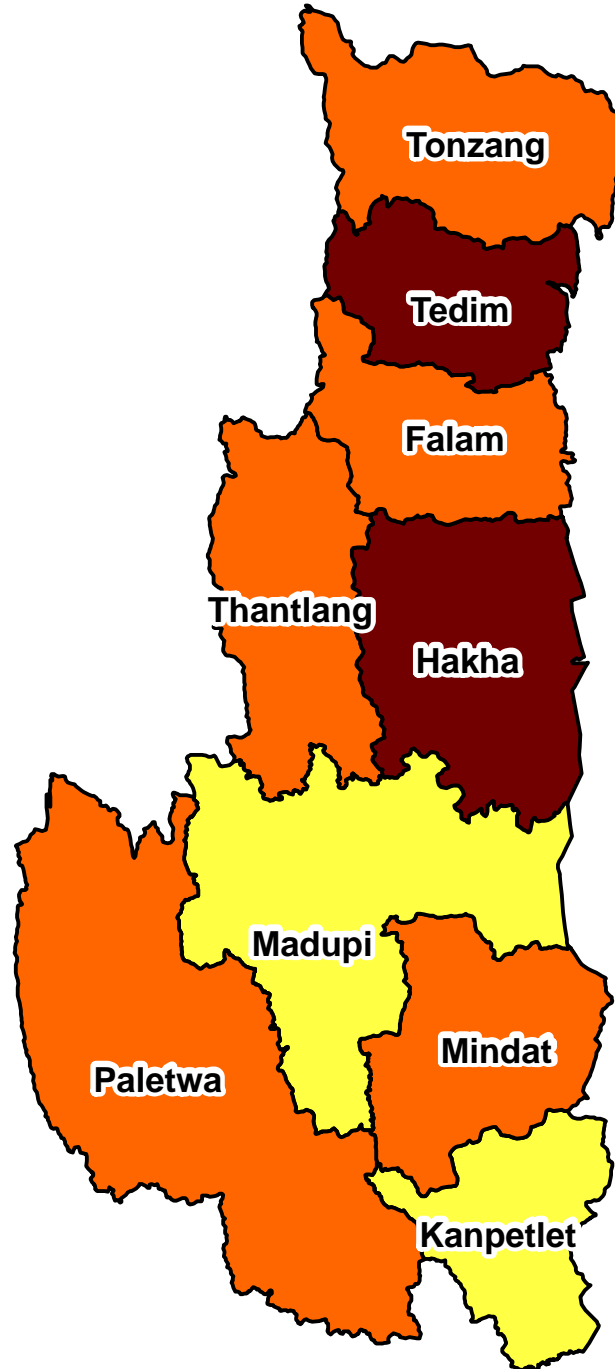

No. of Organization

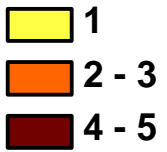

Townships Coverage by Stakeholders in Chin State

Townships	Stakeholders	Safe motherhood				Birth Spacing	STI STI/RTI/HIV/PMCT	ARH	BCC/ Advocacy/Volunteer	Gynaecological Cancer	Men's Role in RH
		ANC	DC	PNC	NC						
1.Falam	UNFPA	UNFPA ^{1,2,3}	UNFPA ^{1,2,3}	UNFPA ^{1,2,3}	UNFPA ^{1,2,3}	UNFPA ^{1,2,3}	UNFPA ^{1,2,3}				
	UNICEF	UNICEF	UNICEF	UNICEF	UNICEF						
2.Hakha	Merlin	Merlin	Merlin	Merlin	Merlin						
	PSI					PSI ^{1,2,3}	PSI ^{1,2,3}				
	UNFPA	UNFPA ^{1,2,3}	UNFPA ^{1,2,3}	UNFPA ^{1,2,3}	UNFPA ^{1,2,3}	UNFPA ^{1,2,3}	UNFPA ^{1,2,3}				
	WHO/GAVI	WHO/GAVI	WHO/GAVI	WHO/GAVI	WHO/GAVI						
	UNICEF	UNICEF	UNICEF	UNICEF	UNICEF						
3.Thantlang	Merlin	Merlin	Merlin	Merlin	Merlin						
	UNICEF	UNICEF	UNICEF	UNICEF	UNICEF						
4.Tedim	PSI					PSI ^{1,2,3}	PSI ^{1,2,3}				
	JOICFP	JOICFP ²	JOICFP ²	JOICFP ²	JOICFP ²	JOICFP ²		JOICFP ²	JOICFP		
	UNFPA	UNFPA ³	UNFPA ³	UNFPA ³	UNFPA ³	UNFPA ³	UNFPA ³				
	WV								WV ^{1,2,3}		
	UNICEF	UNICEF	UNICEF	UNICEF	UNICEF	UNICEF					
5.Tonzang	JOICFP	JOICFP ²	JOICFP ²	JOICFP ²	JOICFP ²	JOICFP ²		JOICFP ²	JOICFP		
	UNFPA	UNFPA ³	UNFPA ³	UNFPA ³	UNFPA ³	UNFPA ³	UNFPA ³				
	UNICEF	UNICEF	UNICEF	UNICEF	UNICEF						
6.Mindat	CM	CM ^{2,3}	CM ^{2,3}	CM ^{2,3}	CM ^{2,3}				CM		
	MMCWA								MMCWA		
	UNICEF	UNICEF	UNICEF	UNICEF	UNICEF						
7. Madupi	UNICEF	UNICEF	UNICEF	UNICEF	UNICEF						
8.Paletwa	JOICFP	JOICFP ²	JOICFP ²	JOICFP ²	JOICFP ²	JOICFP ²		JOICFP ²	JOICFP		
	UNFPA	UNFPA ³	UNFPA ³	UNFPA ³	UNFPA ³	UNFPA ³	UNFPA ³				

¹ Service Delivery, ² Training, ³ Supply and Equipment

Safe Motherhood

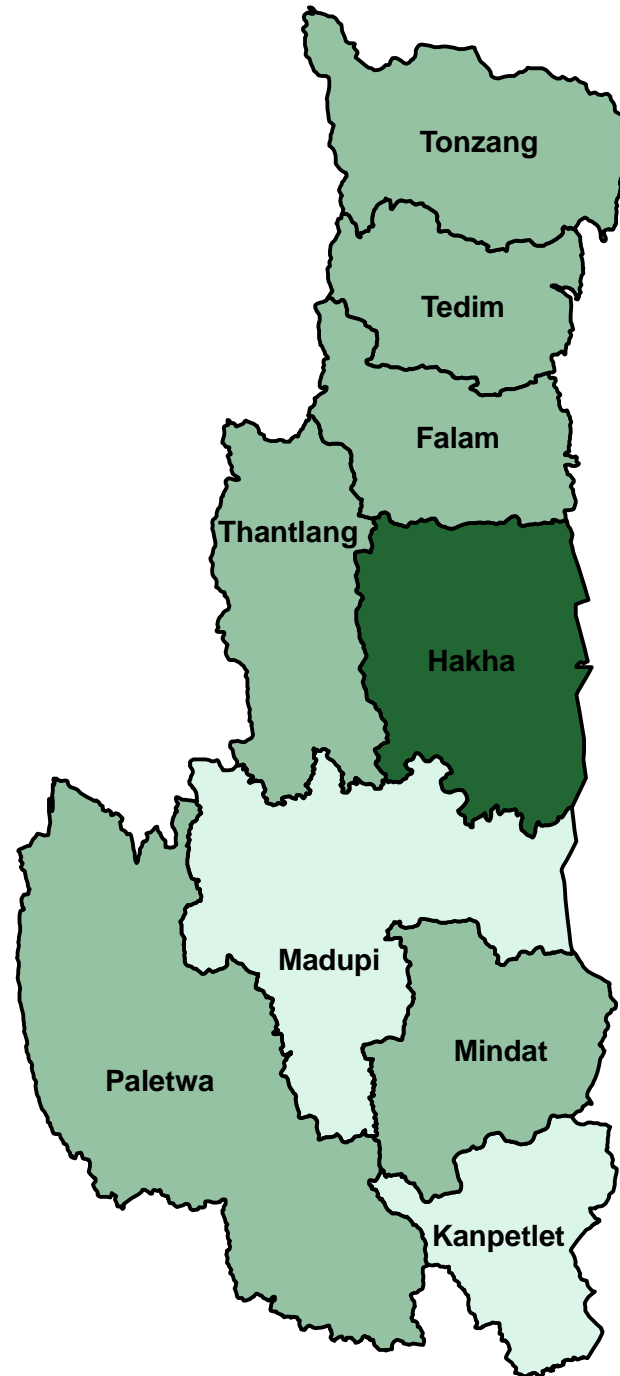



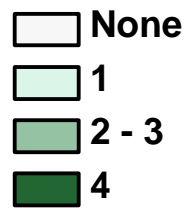

No. of Organization

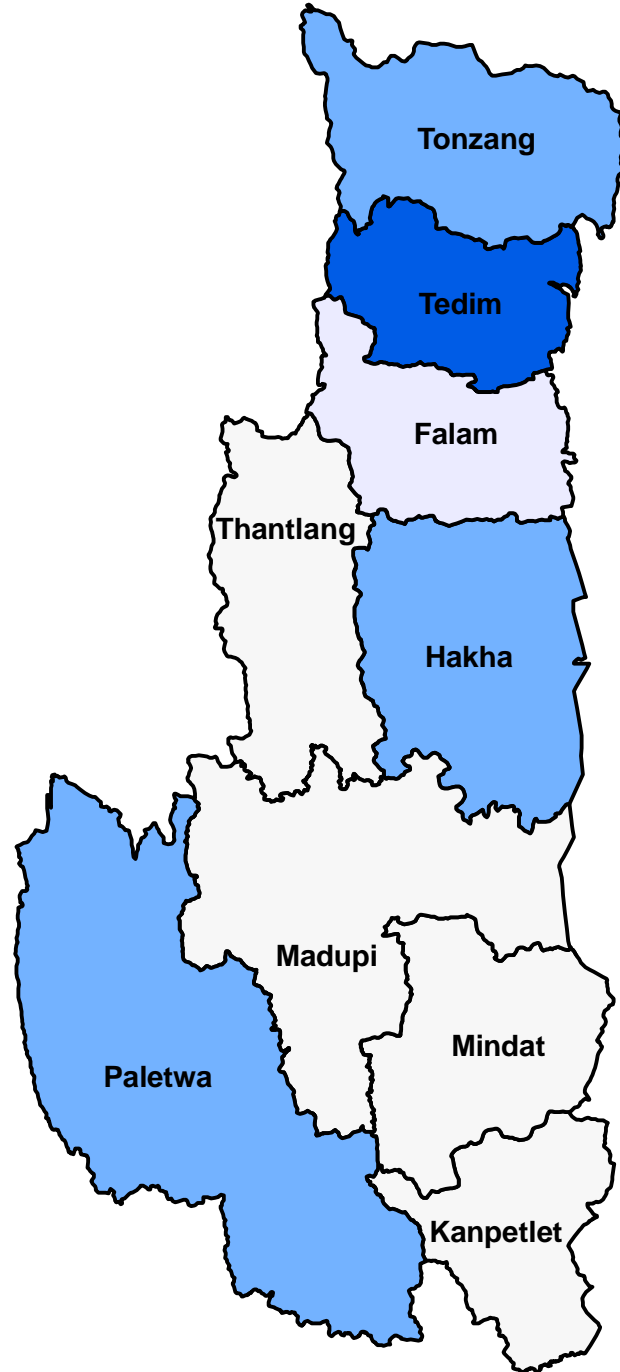

Birth Spacing



No. of Organization

-  None
-  1
-  2
-  3

STI/RTI/HIV/PMCT



No. of Organization

- None
- 1
- 2

Adolescent Reproductive Health

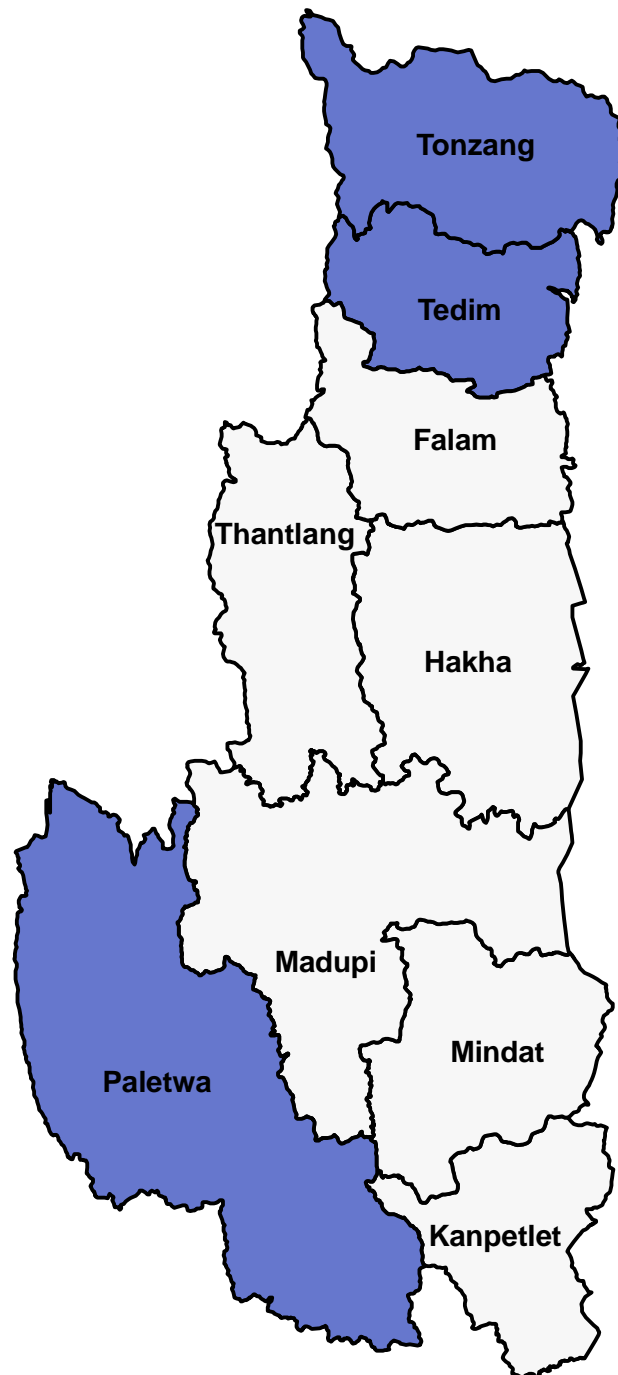

No. of Organization

None

1

BCC/ Adnocracy/ Volunteer

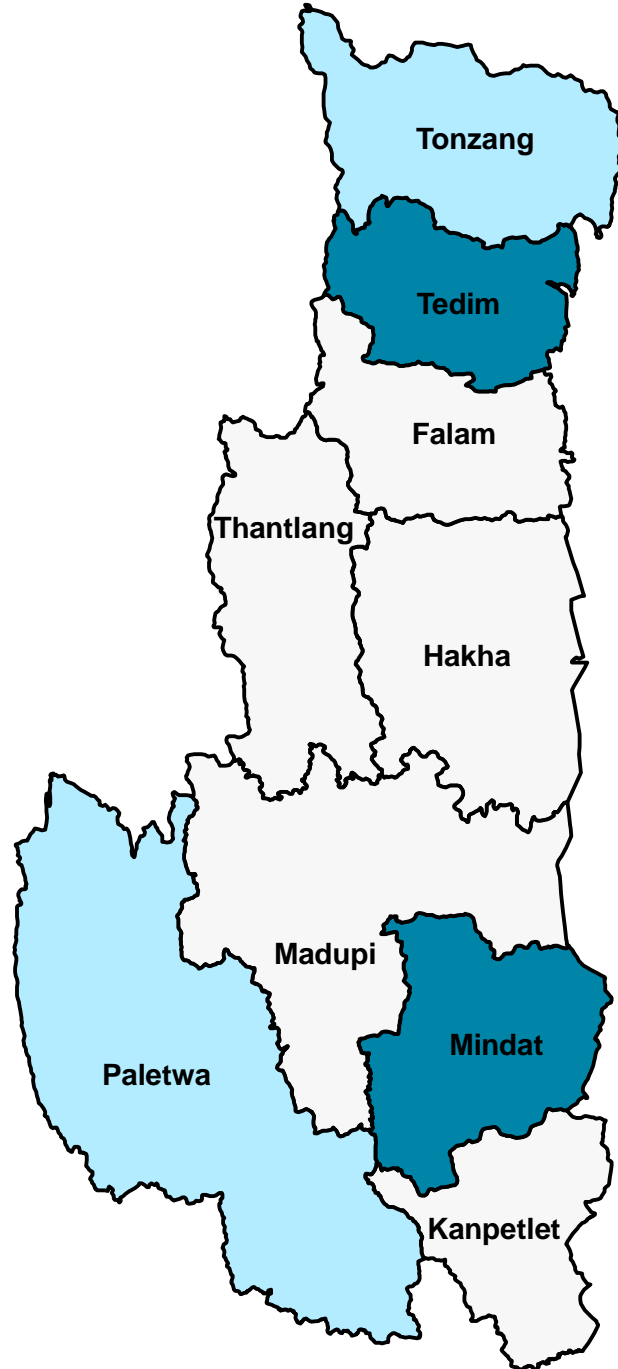

No. of Organization

None

1

2

Sagaing Region

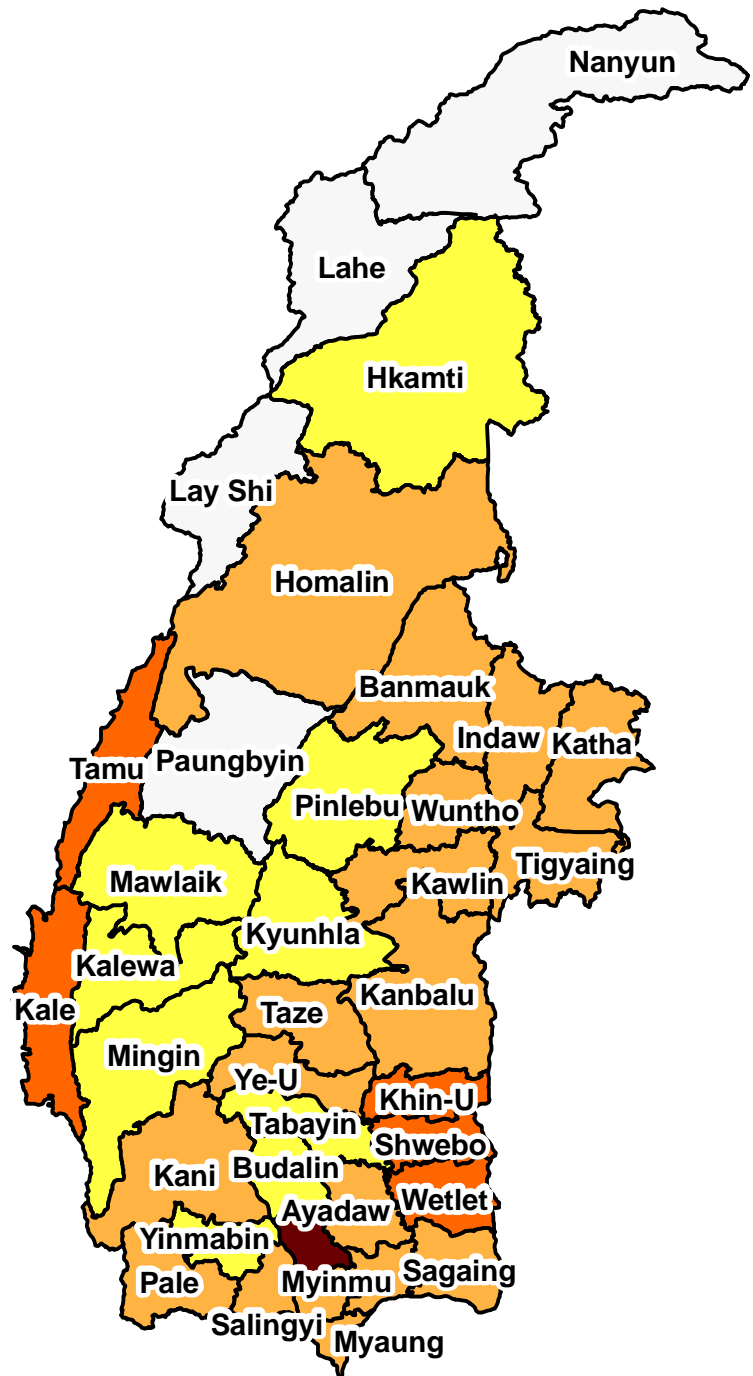

No. of Organization



Townships Coverage by Stakeholders in Sagaing Region

Townships	Stakeholders	Safe motherhood				Birth Spacing	STI/RTI/HIV/PMCT	ARH	BCC/Advocacy/Volunteer	Gynaecological Cancer	Men's Role in RH
		ANC	DC	PNC	NC						
1.Sagaing	PSI					PSI ^{1,2,3}	PSI ^{1,2,3}				
	MMA						MMA				
	UNICEF	UNICEF	UNICEF	UNICEF	UNICEF						
2.Myinmu	UNFPA	UNFPA ^{1,2,3}	UNFPA ^{1,2,3}	UNFPA ^{1,2,3}	UNFPA ^{1,2,3}	UNFPA ^{1,2,3}					
	MMA						MMA				
	MMCWA								MMCWA		
	UNICEF	UNICEF	UNICEF	UNICEF	UNICEF						
3.Myaung	JOICFP						JOICFP ²	JOICFP ²	JOICFP		
	UNFPA	UNFPA ^{1,2,3}	UNFPA ^{1,2,3}	UNFPA ^{1,2,3}	UNFPA ^{1,2,3}	UNFPA ^{1,2,3}			UNFPA ^{2,3}		
	UNICEF	UNICEF	UNICEF	UNICEF	UNICEF						
	WHO				WHO						
4.Shwebo	PSI					PSI ^{1,2,3}	PSI ^{1,2,3}				
	MMA						MMA				
	UNFPA	UNFPA ^{1,2,3}	UNFPA ^{1,2,3}	UNFPA ^{1,2,3}	UNFPA ^{1,2,3}	UNFPA ^{1,2,3}					
	MMCWA								MMCWA		
	UNICEF	UNICEF	UNICEF	UNICEF	UNICEF						
5.Khin-U	JOICFP						JOICFP ²	JOICFP ²	JOICFP		
	UNFPA	UNFPA ^{1,2,3}	UNFPA ^{1,2,3}	UNFPA ^{1,2,3}	UNFPA ^{1,2,3}	UNFPA ^{1,2,3}			UNFPA ^{2,3}		
	MMA						MMA				
	UNICEF	UNICEF	UNICEF	UNICEF	UNICEF						
	WHO				WHO						
6.Wetlet	PSI					PSI ^{1,2,3}	PSI ^{1,2,3}				
	UNFPA	UNFPA ^{1,2,3}	UNFPA ^{1,2,3}	UNFPA ^{1,2,3}	UNFPA ^{1,2,3}	UNFPA ^{1,2,3}					
	MMA						MMA				
	UNICEF	UNICEF	UNICEF	UNICEF	UNICEF						
	WHO				WHO						
7.Kanbalu	PSI					PSI ^{1,2,3}	PSI ^{1,2,3}				
	UNICEF	UNICEF	UNICEF	UNICEF	UNICEF						
8. Kyunhla	UNICEF	UNICEF	UNICEF	UNICEF	UNICEF						

¹ Service Delivery, ² Training, ³ Supply and Equipment

Townships	Stakeholders	Safe motherhood				Birth Spacing	STI/RTI/HIV/PMCT	ARH	BCC/Advocacy/Volunteer	Gynaecological Cancer	Men's Role in RH
		ANC	DC	PNC	NC						
9.Ye-U	PSI					PSI ^{1,2,3}	PSI ^{1,2,3}				
	WHO/GAVI	WHO/GAVI	WHO/GAVI	WHO/GAVI	WHO/GAVI						
	UNICEF	UNICEF	UNICEF	UNICEF	UNICEF						
10. Tabayin	UNICEF	UNICEF	UNICEF	UNICEF	UNICEF						
11.Taze	UNFPA	UNFPA ^{1,2,3}	UNFPA ^{1,2,3}	UNFPA ^{1,2,3}	UNFPA ^{1,2,3}	UNFPA ^{1,2,3}					
	UNICEF	UNICEF	UNICEF	UNICEF	UNICEF						
12.Monywa	MSI	MSI ^{1,2,3}		MSI ^{1,2,3}	MSI ^{1,2,3}	MSI ^{1,2,3}	MSI ^{1,2,3}		MSI ^{1,2,3}		
	MMA						MMA				
	BI						BI				
	PSI					PSI ^{1,2,3}	PSI ^{1,2,3}				
	JOICFP						JOICFP ²	JOICFP ²	JOICFP		
	UNFPA	UNFPA ^{1,2,3}	UNFPA ^{1,2,3}	UNFPA ^{1,2,3}	UNFPA ^{1,2,3}	UNFPA ^{1,2,3}			UNFPA ²		
	MMCWA								MMCWA		
	UNICEF	UNICEF	UNICEF	UNICEF	UNICEF						
WHO				WHO							
13. Budalin	UNICEF	UNICEF	UNICEF	UNICEF	UNICEF						
14.Ayadaw	PSI					PSI ^{1,2,3}	PSI ^{1,2,3}				
	UNFPA	UNFPA ^{1,2,3}	UNFPA ^{1,2,3}	UNFPA ^{1,2,3}	UNFPA ^{1,2,3}	UNFPA ^{1,2,3}					
	MMCWA								MMCWA		
	UNICEF	UNICEF	UNICEF	UNICEF	UNICEF						
15.Chaung-U	PSI					PSI ^{1,2,3}	PSI ^{1,2,3}				
	UNICEF	UNICEF	UNICEF	UNICEF	UNICEF						
16. Yinmabi	UNICEF	UNICEF	UNICEF	UNICEF	UNICEF						
17.Kani	SC	SC ^{2,3}	SC ^{2,3}	SC ^{2,3}	SC ^{2,3}	SC ^{2,3}			SC ^{2,3}		
	UNICEF	UNICEF	UNICEF	UNICEF	UNICEF						
18.Sarlingyi	JOICFP						JOICFP ²	JOICFP ²	JOICFP		
	UNFPA	UNFPA ^{1,2,3}	UNFPA ^{1,2,3}	UNFPA ^{1,2,3}	UNFPA ^{1,2,3}	UNFPA ^{1,2,3}			UNFPA ²		
	UNICEF	UNICEF	UNICEF	UNICEF	UNICEF						
	WHO				WHO						
19.Pale	PM	PM	PM	PM	PM				PM		
	PSI					PSI ^{1,2,3}	PSI ^{1,2,3}				

¹ Service Delivery, ² Training, ³ Supply and Equipment

Townships	Stakeholders	Safe motherhood				Birth Spacing	STI/RTI/HIV/PMCT	ARH	BCC/Advocacy/Volunteer	Gynaecological Cancer	Men's Role in RH
		ANC	DC	PNC	NC						
	UNICEF	UNICEF	UNICEF	UNICEF	UNICEF						
	UNFPA						UNFPA ^{1,2,3}				
20.Katha	PSI					PSI	PSI				
	MMCWA							MMCWA			
	UNICEF	UNICEF	UNICEF	UNICEF	UNICEF						
21.Indaw	PSI					PSI ^{1,2,3}	PSI ^{1,2,3}				
	UNICEF	UNICEF	UNICEF	UNICEF	UNICEF						
	UNFPA						UNFPA ^{1,2,3}				
22.Tigyaing	PM	PM	PM	PM	PM			PM			
	PSI					PSI ^{1,2,3}	PSI ^{1,2,3}				
	UNICEF	UNICEF	UNICEF	UNICEF	UNICEF						
23.Banmauk	PSI					PSI ^{1,2,3}	PSI ^{1,2,3}				
	UNFPA						UNFPA ^{1,2,3}				
24.Kawlin	PSI					PSI ^{1,2,3}	PSI ^{1,2,3}				
	UNICEF	UNICEF	UNICEF	UNICEF	UNICEF						
25.Wuntho	PSI					PSI ^{1,2,3}	PSI ^{1,2,3}				
	UNICEF	UNICEF	UNICEF	UNICEF	UNICEF						
26. Pinlebu	UNICEF	UNICEF	UNICEF	UNICEF	UNICEF						
27. Mawlaik	UNICEF	UNICEF	UNICEF	UNICEF	UNICEF						
28. Kalewa	UNICEF	UNICEF	UNICEF	UNICEF	UNICEF						
29.Kale	MSI	MSI ^{1,2,3}		MSI ^{1,2,3}	MSI ^{1,2,3}	MSI ^{1,2,3}	MSI ^{1,2,3}	MSI ^{1,2,3}			
	MMA						MMA				
	PSI					PSI ^{1,2,3}	PSI ^{1,2,3}				
	UNFPA	UNFPA ^{1,2,3}	UNFPA ^{1,2,3}	UNFPA ^{1,2,3}	UNFPA ^{1,2,3}	UNFPA ^{1,2,3}			UNFPA ^{2,3}		
	MMCWA								MMCWA		
	UNICEF	UNICEF	UNICEF	UNICEF	UNICEF						
30. Mingin	UNICEF	UNICEF	UNICEF	UNICEF	UNICEF						
31. Hkamti	UNICEF	UNICEF	UNICEF	UNICEF	UNICEF						
32.Tamu	MSI	MSI ^{1,2,3}		MSI ^{1,2,3}	MSI ^{1,2,3}	MSI ^{1,2,3}	MSI ^{1,2,3}	MSI ^{1,2,3}			
	Merlin	Merlin	Merlin	Merlin	Merlin						
	PSI					PSI ^{1,2,3}	PSI ^{1,2,3}				
	UNICEF	UNICEF	UNICEF	UNICEF	UNICEF						
	UNFPA						UNFPA ^{1,2,3}				

¹ Service Delivery, ² Training, ³ Supply and Equipment

Townships	Stakeholders	Safe motherhood				Birth Spacing	STI/RTI/HIV/PMCT	ARH	BCC/Advocacy/Volunteer	Gynaecological Cancer	Men's Role in RH
		ANC	DC	PNC	NC						
33.Homalini	Merlin	Merlin	Merlin	Merlin	Merlin						
	MMCWA								MMCWA		

¹ Service Delivery, ² Training, ³ Supply and Equipment

Safe Motherhood



No. of Organization

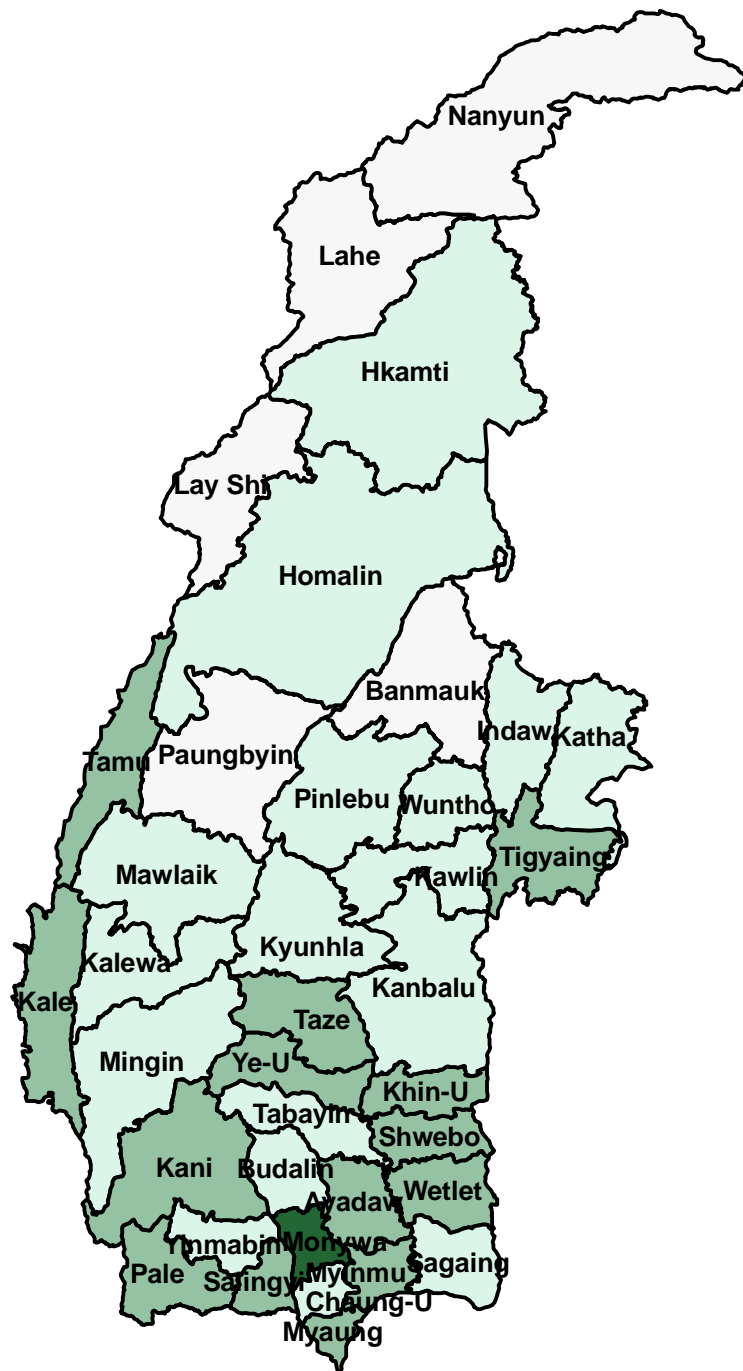
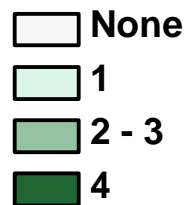

Birth Spacing



No. of Organization

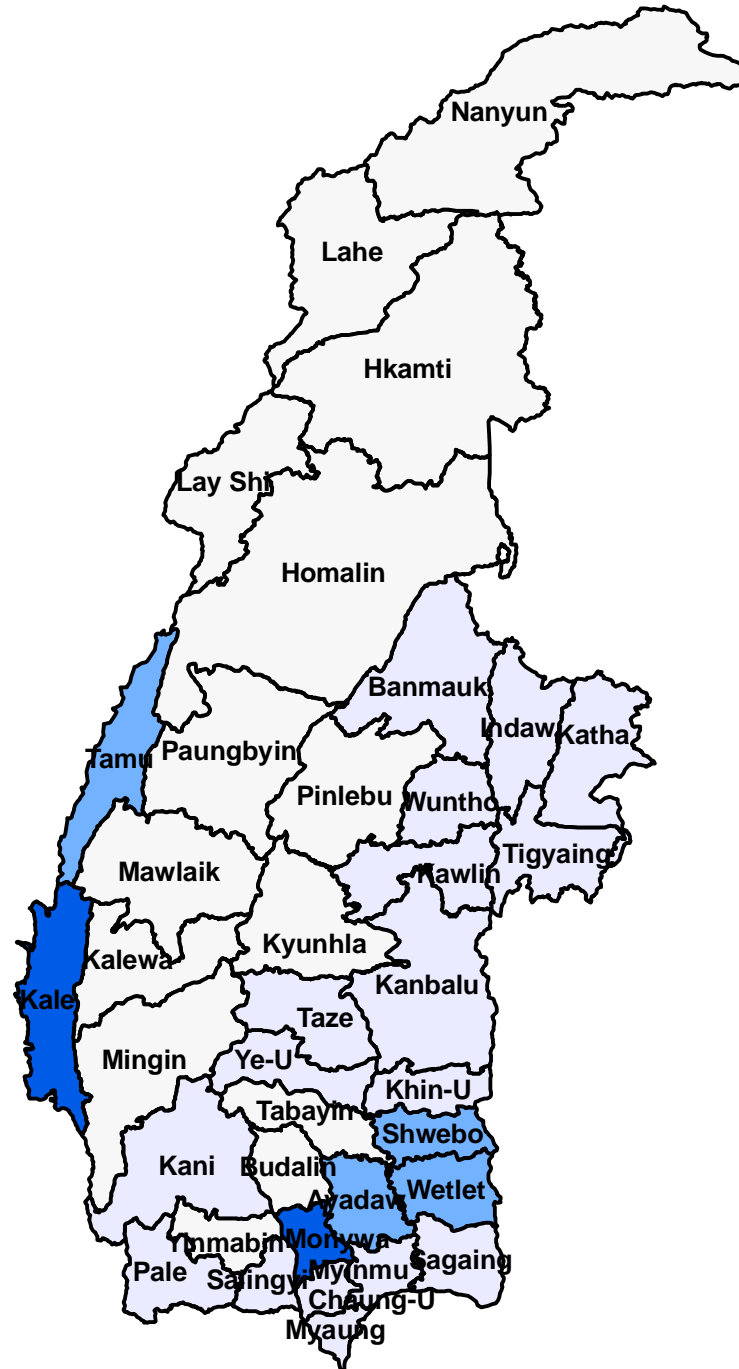
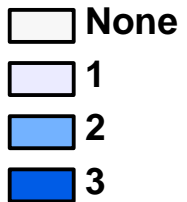

STI/RTI/HIV/PMCT



No. of Organization

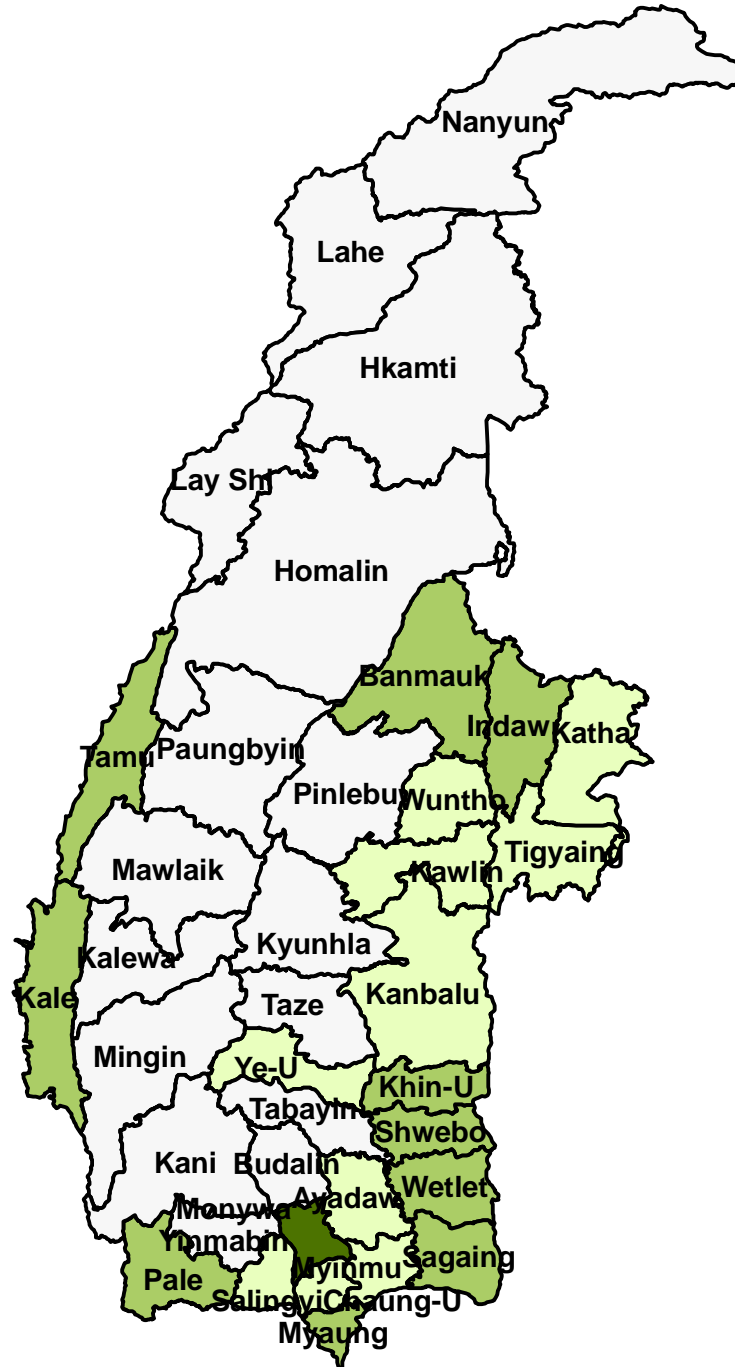
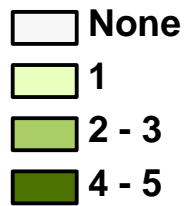

Adolescent Reproductive Health

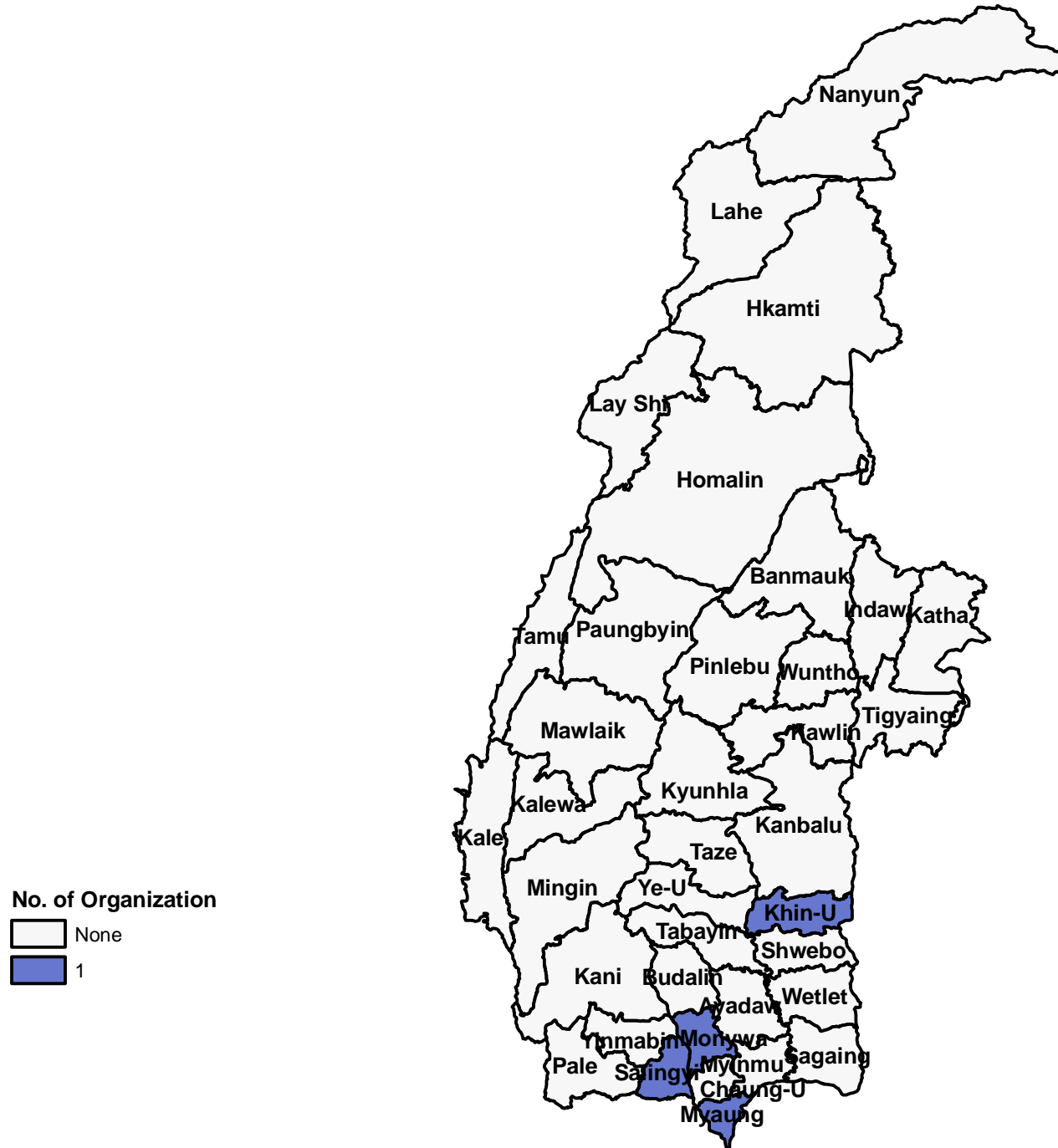

BCC/ Advocacy/ Volunteer



No. of Organization

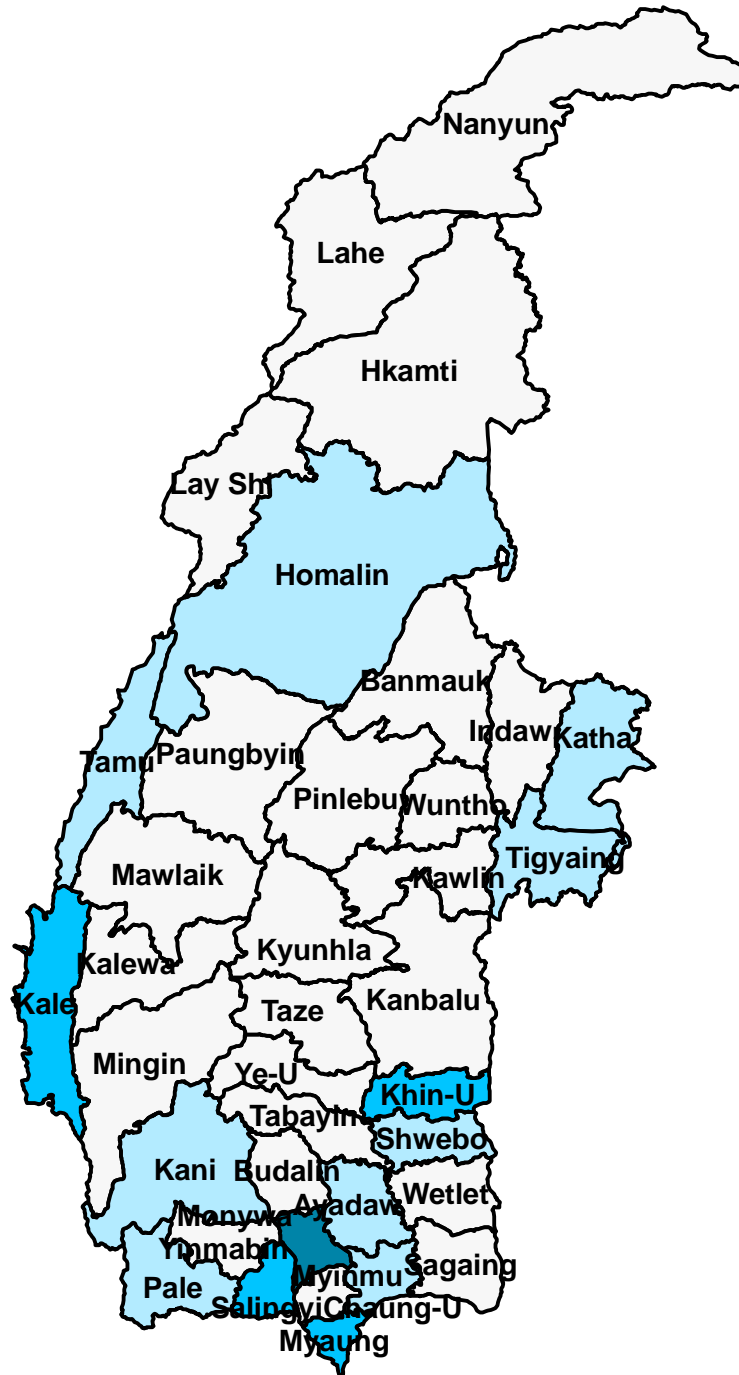
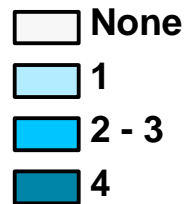

Tanintharyi Region

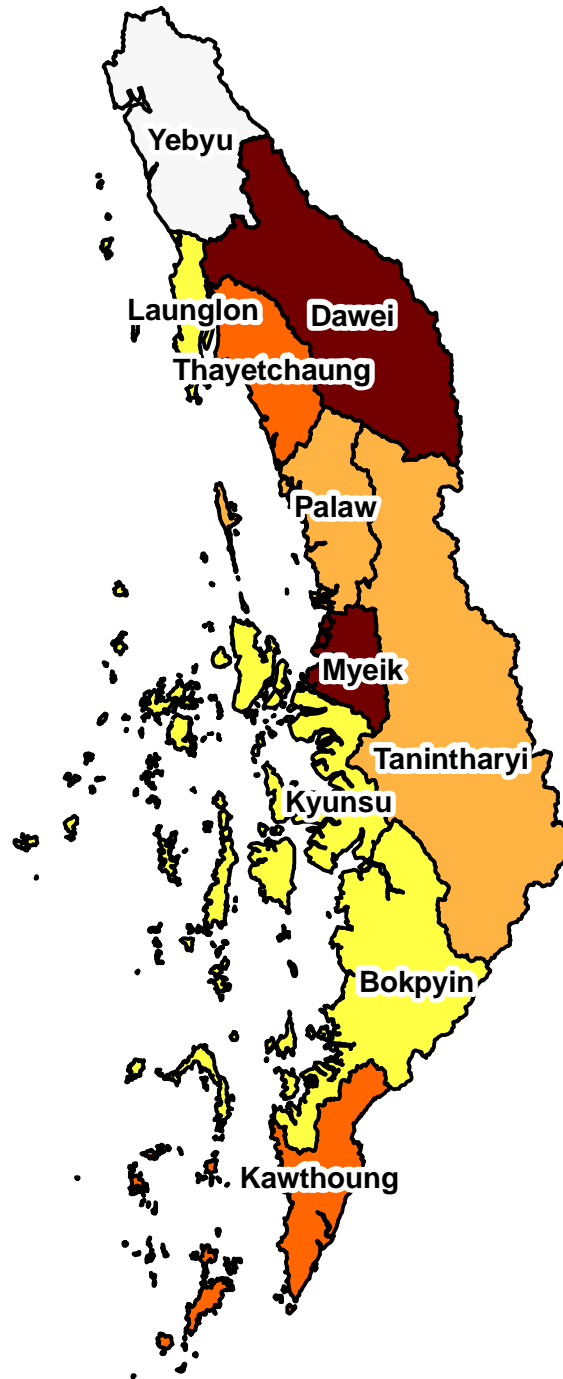

No. of Organization



Townships Coverage by Stakeholders in Tanintharyi Region

Townships	Stakeholders	Safe motherhood				Birth Spacing	STI/RTI/HIV/PMCT	ARH	BCC/Advocacy/Volunteer	Gynaecological Cancer	Men's Role in RH
		ANC	DC	PNC	NC						
1.Dawei	MRCS						MRCS				
	MMA						MMA				
	PSI					PSI ^{1,2,3}	PSI ^{1,2,3}				
	WV						WV ^{2,3}	WV ^{1,2,3}	WV ^{1,2,3}		
	JOICFP						JOICFP ²	JOICFP ²	JOICFP		
	UNFPA	UNFPA ^{1,2,3}	UNFPA ^{1,2,3}	UNFPA ^{1,2,3}	UNFPA ^{1,2,3}	UNFPA ^{1,2,3}	UNFPA ^{1,2,3}	UNFPA ^{2,3}	UNFPA ^{2,3}		
	UNICEF	UNICEF	UNICEF	UNICEF	UNICEF						
2.Launglon	WV						WV ^{2,3}	WV ^{1,2,3}	WV ^{1,2,3}		
3.Thayetchaung	PSI					PSI ^{1,2,3}	PSI ^{1,2,3}				
	WHO				WHO						
	WV						WV ^{2,3}	WV ^{1,2,3}	WV ^{1,2,3}		
	UNFPA	UNFPA ^{1,2,3}	UNFPA ^{1,2,3}	UNFPA ^{1,2,3}	UNFPA ^{1,2,3}	UNFPA ^{1,2,3}	UNFPA ^{1,2,3}				
4.Myeik	PSI					PSI ^{1,2,3}	PSI ^{1,2,3}				
	WV						WV ^{2,3}	WV ^{1,2,3}	WV ^{1,2,3}		
	JOICFP						JOICFP ²	JOICFP ²	JOICFP		
	MMA						MMA				
	UNFPA	UNFPA ^{1,2,3}	UNFPA ^{1,2,3}	UNFPA ^{1,2,3}	UNFPA ^{1,2,3}	UNFPA ^{1,2,3}	UNFPA ^{2,3}	UNFPA ^{2,3}	UNFPA ^{2,3}		
	WHO/GAVI	WHO/GAVI	WHO/GAVI	WHO/GAVI	WHO/GAVI						
	WHO				WHO						
	MMCWA							MMCWA			
5.Kyunsu	PSI					PSI ^{1,2,3}	PSI ^{1,2,3}				
6.Palaw	PSI					PSI ^{1,2,3}	PSI ^{1,2,3}				
	WV						WV ^{2,3}	WV ^{1,2,3}	WV ^{1,2,3}		
	MMCWA							MMCWA			

¹ Service Delivery, ² Training, ³ Supply and Equipment

Townships	Stakeholders	Safe motherhood				Birth Spacing	STI/RTI/HIV/PMCT	ARH	BCC/Advocacy/Volunteer	Gynaecological Cancer	Men's Role in RH
		ANC	DC	PNC	NC						
7.Tanintharyi	MMCWA							MMCWA			
	UNICEF	UNICEF	UNICEF	UNICEF	UNICEF						
8.Kawthoung	PSI					PSI	PSI				
	MMA						MMA				
	WV						WV ^{2,3}	WV ^{1,2,3}	WV ^{1,2,3}		
	UNFPA	UNFPA ^{1,2,3}	UNFPA ^{1,2,3}	UNFPA ^{1,2,3}	UNFPA ^{1,2,3}	UNFPA ^{1,2,3}	UNFPA ^{1,2,3}				
	UNICEF	UNICEF	UNICEF	UNICEF	UNICEF						
9. Bokpyin	UNICEF	UNICEF	UNICEF	UNICEF	UNICEF						

¹Service Delivery, ² Training, ³ Supply and Equipment

Safe Motherhood

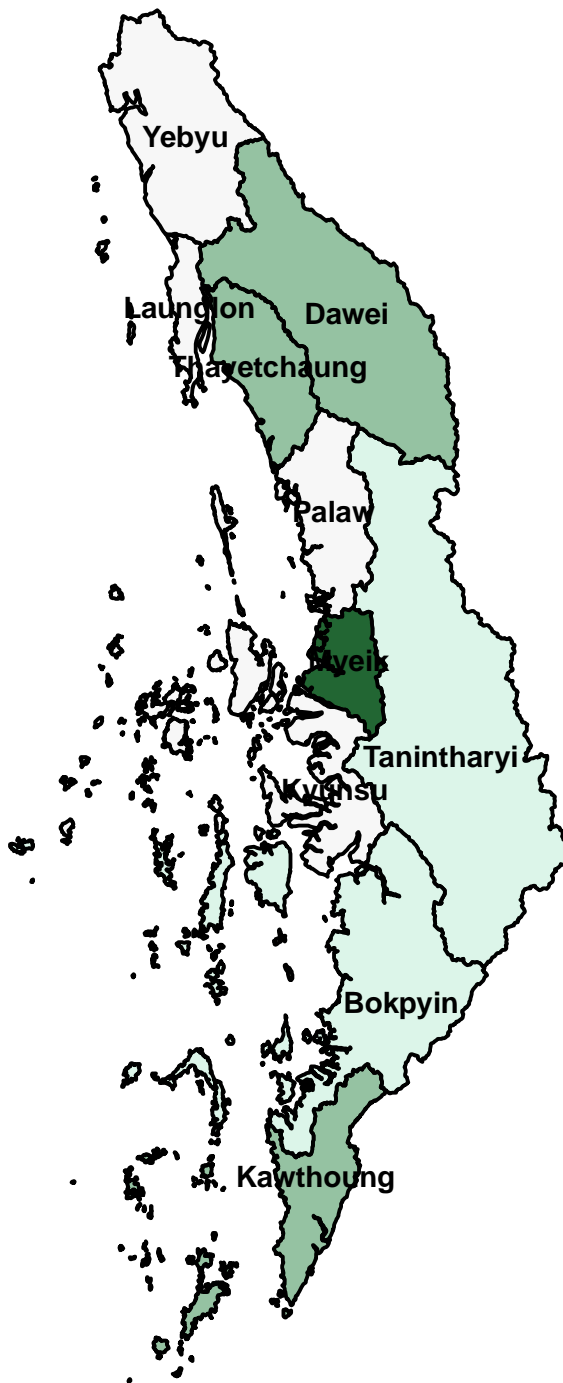

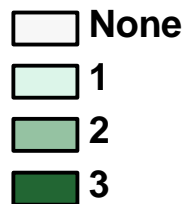

No. of Organization

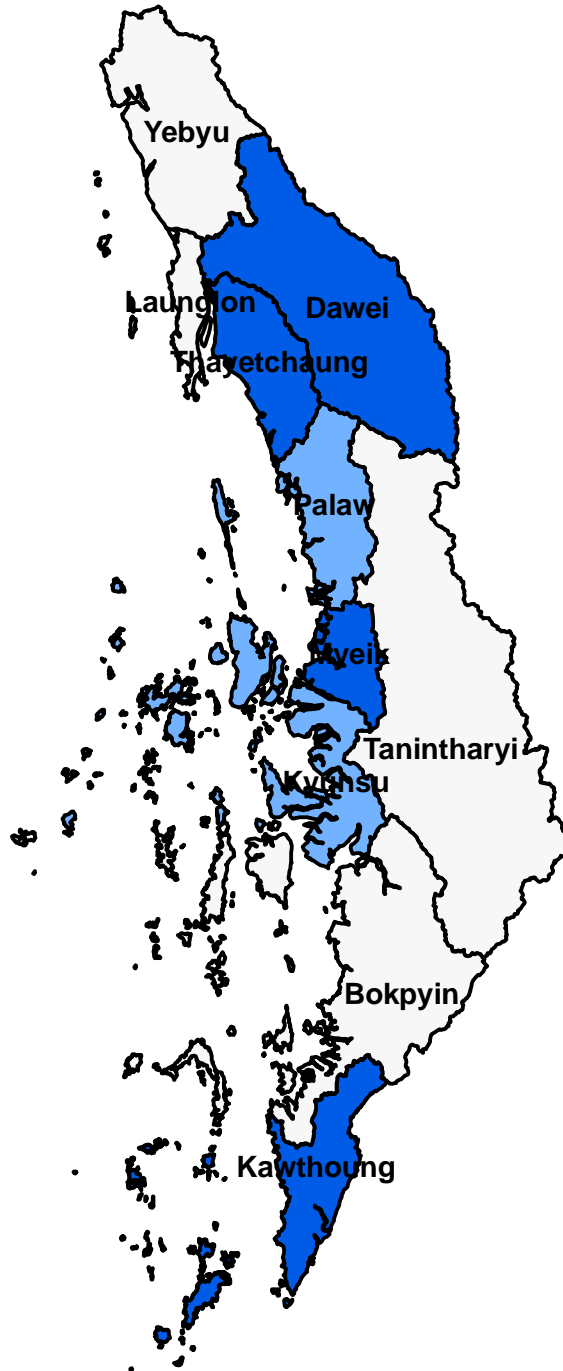

Birth Spacing





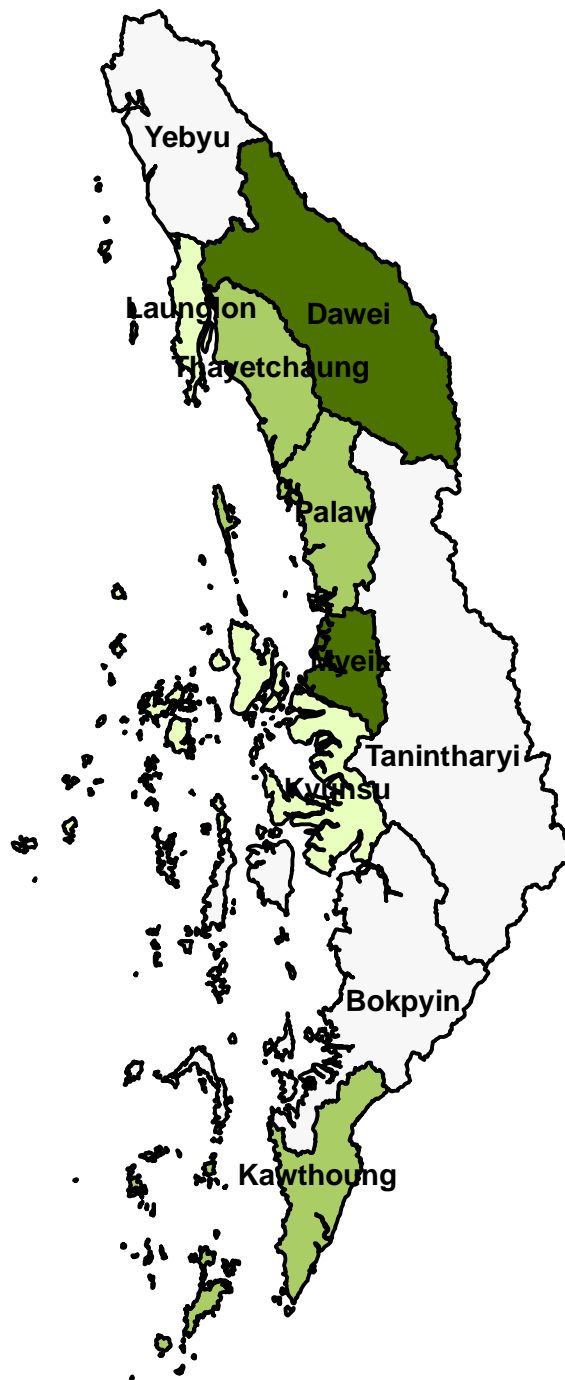

No. of Organization

-  None
-  1
-  2

STI/RTI/HIV/PMCT



No. of Organization

-  None
-  1
-  2 - 4
-  5 - 6

Adolescent Reproductive Health

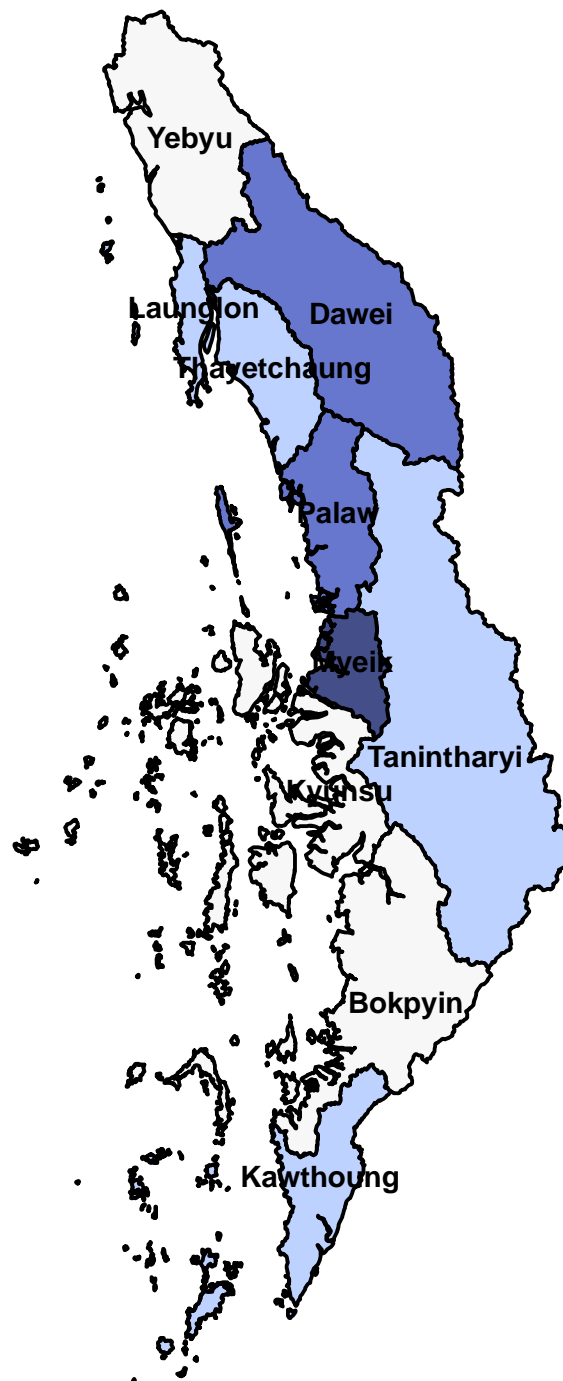

No. of Organization

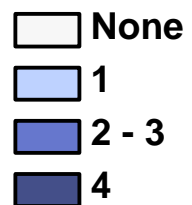

BCC/ Adnocracy/ Volunteer

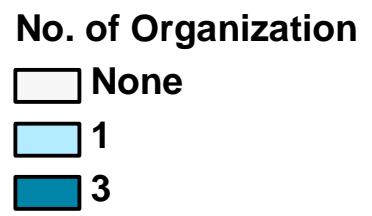
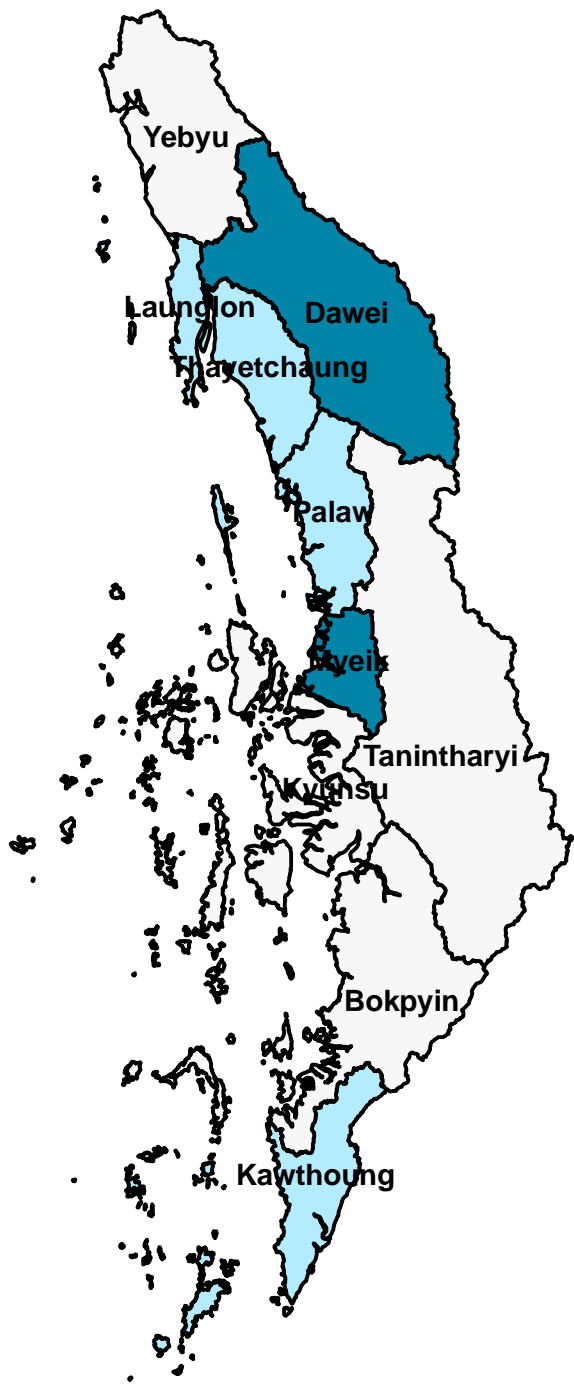

Bago Region

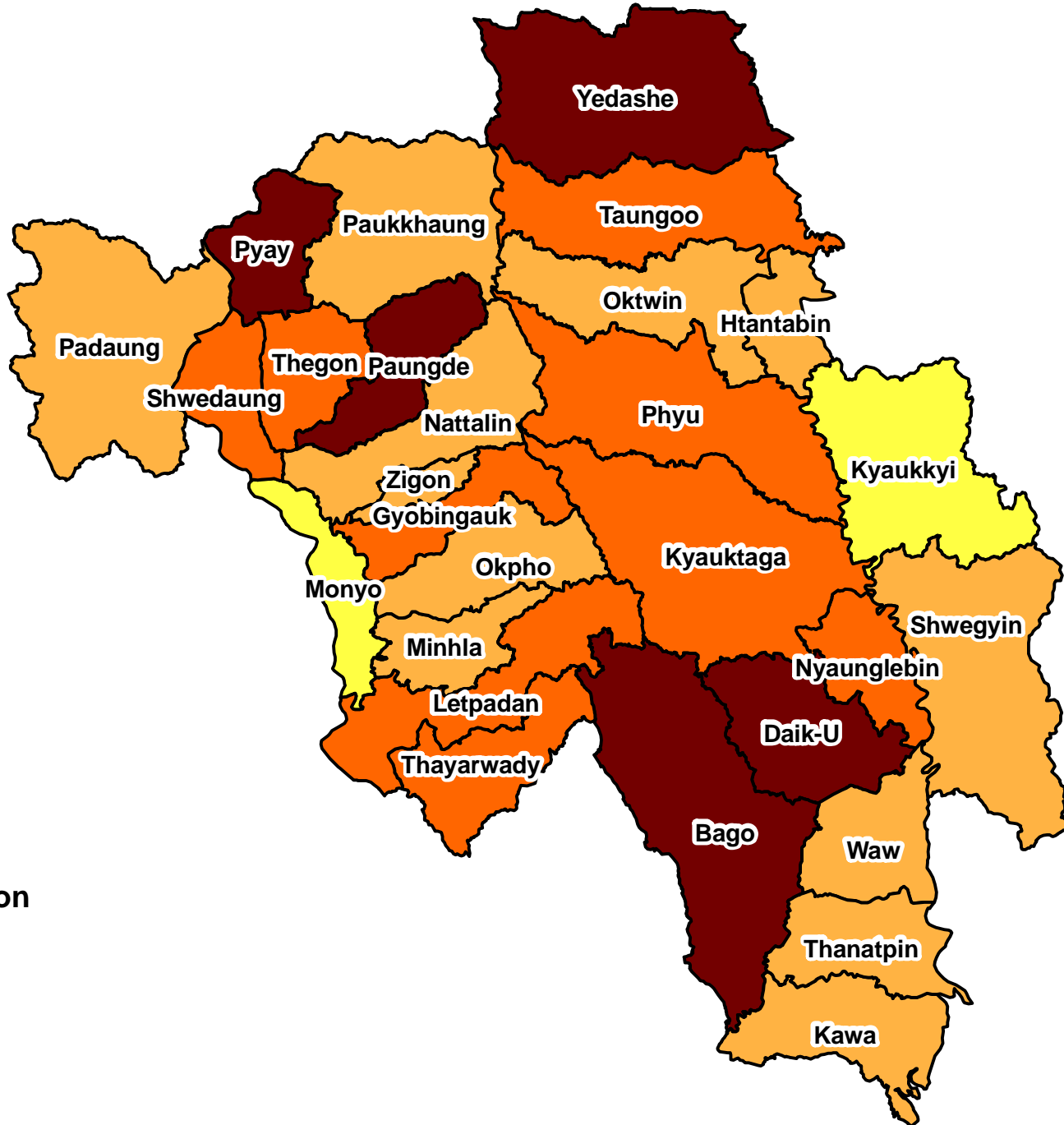

No. of Organization



Townships Coverage by Stakeholders in Bago Region

Townships	Stakeholders	Safe motherhood				Birth Spacing	STI/RTI/HIV/PMCT	ARH	BCC/Advocacy/Volunteer	Gynaecological Cancer	Men's Role in RH
		ANC	DC	PNC	NC						
1.Bago	MRCS						MRCS				
	MSI	MSI ^{1,2,3}		MSI ^{1,2,3}	MSI ^{1,2,3}	MSI ^{1,2,3}	MSI ^{1,2,3}		MSI ^{1,2,3}		
	MMA						MMA				
	PSI					PSI ^{1,2,3}	PSI ^{1,2,3}				
	UNFPA	UNFPA ^{1,2,3}	UNFPA ^{1,2,3}	UNFPA ^{1,2,3}	UNFPA ^{1,2,3}	UNFPA ^{1,2,3}	UNFPA ^{1,2,3}		UNFPA		UNFPA
	JOICFP								JOICFP		JOICFP ²
	WHO				WHO						
2.Thanatpin	PSI					PSI ^{1,2,3}	PSI ^{1,2,3}				
	JOICFP								JOICFP		JOICFP ²
	UNFPA	UNFPA ^{1,2,3}	UNFPA ^{1,2,3}	UNFPA ^{1,2,3}	UNFPA ^{1,2,3}	UNFPA ^{1,2,3}			MMA-UNFPA ²		
	WHO				WHO						
3.Kawa	PSI					PSI ^{1,2,3}	PSI ^{1,2,3}				
	JOICFP	JOICFP ²	JOICFP ²	JOICFP ²	JOICFP ²	JOICFP ²		JOICFP ²	JOICFP		
	UNFPA	UNFPA ³	UNFPA ³	UNFPA ³	UNFPA ³	UNFPA ³	UNFPA ³	UNFPA ³	UNFPA ³	UNFPA ³	
	WHO				WHO						
4.Waw	PSI					PSI ^{1,2,3}	PSI ^{1,2,3}				
	MMA						MMA				
	UNFPA	UNFPA ^{1,2,3}	UNFPA ^{1,2,3}	UNFPA ^{1,2,3}	UNFPA ^{1,2,3}	UNFPA ^{1,2,3}	UNFPA ^{1,2,3}				
	UNICEF	UNICEF	UNICEF	UNICEF	UNICEF						
5.Nyaunglebin	PSI					PSI ^{1,2,3}	PSI ^{1,2,3}				
	MMA						MMA				
	JOICFP								JOICFP		JOICFP ²
	UNFPA	UNFPA ^{1,2,3}	UNFPA ^{1,2,3}	UNFPA ^{1,2,3}	UNFPA ^{1,2,3}	UNFPA ^{1,2,3}	UNFPA ^{1,2,3}				
	MMCWA								MMCWA		
	WHO				WHO						
6.Kyauktaga	PSI					PSI ^{1,2,3}	PSI ^{1,2,3}				
	JOICFP	JOICFP ²	JOICFP ²	JOICFP ²	JOICFP ²	JOICFP ²		JOICFP ²	JOICFP		

¹ Service Delivery, ² Training, ³ Supply and Equipment

Townships	Stakeholders	Safe motherhood				Birth Spacing	STI/RTI/HIV/PMCT	ARH	BCC/Advocacy/Volunteer	Gynaecological Cancer	Men's Role in RH
		ANC	DC	PNC	NC						
	UNFPA	UNFPA ³	UNFPA ³	UNFPA ³	UNFPA ³	UNFPA ³	UNFPA ³				
	MMCWA							MMCWA			
	UNICEF	UNICEF	UNICEF	UNICEF	UNICEF						
7.Daik-U	MRCS						MRCS	MRCS			
	MMA						MMA				
	PSI					PSI ^{1,2,3}	PSI ^{1,2,3}				
	UNFPA	UNFPA ^{1,2,3}	UNFPA ^{1,2,3}	UNFPA ^{1,2,3}	UNFPA ^{1,2,3}	UNFPA ^{1,2,3}					
	JOICFP						JOICFP ²	JOICFP ²	JOICFP		JOICFP ²
	MMCWA								MMCWA		
	WHO				WHO						
8.Shwegyin	PSI					PSI ^{1,2,3}	PSI ^{1,2,3}				
	JOICFP	JOICFP ²	JOICFP ²	JOICFP ²	JOICFP ²	JOICFP ²		JOICFP ²	JOICFP		
	UNFPA	UNFPA ³	UNFPA ³	UNFPA ³	UNFPA ³	UNFPA ³	UNFPA ³				
	WHO				WHO						
9.Taungoo	PSI					PSI ^{1,2,3}	PSI ^{1,2,3}				
	MMA						MMA				
	UNFPA	UNFPA ^{1,2,3}	UNFPA ^{1,2,3}	UNFPA ^{1,2,3}	UNFPA ^{1,2,3}	UNFPA ^{1,2,3}	UNFPA ^{1,2,3}		UNFPA ²		
	MMCWA								MMCWA		
	UNICEF	UNICEF	UNICEF	UNICEF	UNICEF						
10.Yedashe	PSI					PSI ^{1,2,3}	PSI ^{1,2,3}				
	UNFPA	UNFPA ^{1,2,3}	UNFPA ^{1,2,3}	UNFPA ^{1,2,3}	UNFPA ^{1,2,3}	UNFPA ^{1,2,3}					
	JOICFP						JOICFP ²	JOICFP ²	JOICFP		
	MMA						MMA				
	WHO/GAVI	WHO/GAVI	WHO/GAVI	WHO/GAVI	WHO/GAVI						
	MMCWA								MMCWA		
11.Kyaukkyi	UNICEF	UNICEF	UNICEF	UNICEF	UNICEF						
	JOICFP	JOICFP ²	JOICFP ²	JOICFP ²	JOICFP ²	JOICFP ²		JOICFP ²	JOICFP		
12.Phyu	UNFPA	UNFPA ³	UNFPA ³	UNFPA ³	UNFPA ³	UNFPA ³	UNFPA ³	UNFPA ³	UNFPA ³		
	PSI					PSI ^{1,2,3}	PSI ^{1,2,3}				
12.Phyu	MMA						MMA				
	UNFPA	UNFPA ^{1,2,3}	UNFPA ^{1,2,3}	UNFPA ^{1,2,3}	UNFPA ^{1,2,3}	UNFPA ^{1,2,3}	UNFPA ^{1,2,3}				
	MMCWA								MMCWA		
	WHO				WHO						

¹ Service Delivery, ² Training, ³ Supply and Equipment

Townships	Stakeholders	Safe motherhood				Birth Spacing	STI/RTI/HIV/PMCT	ARH	BCC/Advocacy/Volunteer	Gynaecological Cancer	Men's Role in RH
		ANC	DC	PNC	NC						
13.Oktwin	PSI					PSI ^{1,2,3}	PSI ^{1,2,3}				
	UNFPA	UNFPA ^{1,2,3}	UNFPA ^{1,2,3}	UNFPA ^{1,2,3}	UNFPA ^{1,2,3}	UNFPA ^{1,2,3}					
	JOICFP						JOICFP ²	JOICFP ²	JOICFP		
	UNICEF	UNICEF	UNICEF	UNICEF	UNICEF	UNICEF					
14.Htantabin	PSI					PSI ^{1,2,3}	PSI ^{1,2,3}				
	UNFPA	UNFPA ^{1,2,3}	UNFPA ^{1,2,3}	UNFPA ^{1,2,3}	UNFPA ^{1,2,3}	UNFPA ^{1,2,3}					
	WHO				WHO						
15.Pyay	MSI	MSI ^{1,2,3}		MSI ^{1,2,3}	MSI ^{1,2,3}	MSI ^{1,2,3}	MSI ^{1,2,3}		MSI ^{1,2,3}		
	MMA						MMA				
	PSI					PSI ^{1,2,3}	PSI ^{1,2,3}				
	BI						BI				
	UNFPA	UNFPA ^{1,2,3}	UNFPA ^{1,2,3}	UNFPA ^{1,2,3}	UNFPA ^{1,2,3}	UNFPA ^{1,2,3}					
	JOICFP						JOICFP ²	JOICFP ²	JOICFP		JOICFP ²
	MMCWA						MMCWA				
16.Paukkhaung	WHO				WHO						
	PSI					PSI ^{1,2,3}	PSI ^{1,2,3}				
	UNFPA	UNFPA ^{1,2,3}	UNFPA ^{1,2,3}	UNFPA ^{1,2,3}	UNFPA ^{1,2,3}	UNFPA ^{1,2,3}					
17.Padaung	WHO				WHO						
	PSI					PSI ^{1,2,3}	PSI ^{1,2,3}				
	JOICFP	JOICFP ²	JOICFP ²	JOICFP ²	JOICFP ²	JOICFP ²		JOICFP ²	JOICFP		
	UNFPA	UNFPA ³	UNFPA ³	UNFPA ³	UNFPA ³	UNFPA ³	UNFPA ³	UNFPA ²			
18.Paungde	UNICEF	UNICEF	UNICEF	UNICEF	UNICEF						
	PSI					PSI ^{1,2,3}	PSI ^{1,2,3}				
	JOICFP						JOICFP ²	JOICFP ²	JOICFP		
	MMA						MMA				
	BI						BI				
	UNFPA	UNFPA ^{1,2,3}	UNFPA ^{1,2,3}	UNFPA ^{1,2,3}	UNFPA ^{1,2,3}	UNFPA ^{1,2,3}	UNFPA ^{1,2,3}				
19.Thegon	UNICEF	UNICEF	UNICEF	UNICEF	UNICEF						
	WHO				WHO						
	PSI					PSI ^{1,2,3}	PSI ^{1,2,3}				
	SC	SC ^{2,3}	SC ^{2,3}	SC ^{2,3}	SC ^{2,3}	SC ²			SC ^{2,3}		SC ²
	JOICFP	JOICFP ²	JOICFP ²	JOICFP ²	JOICFP ²	JOICFP ²		JOICFP ²	JOICFP		
UNFPA	UNFPA ³	UNFPA ³	UNFPA ³	UNFPA ³	UNFPA ³	UNFPA ³	UNFPA ²	UNFPA ²			

¹ Service Delivery, ² Training, ³ Supply and Equipment

Townships	Stakeholders	Safe motherhood				Birth Spacing	STI/RTI/HIV/PMCT	ARH	BCC/Advocacy/Volunteer	Gynaecological Cancer	Men's Role in RH
		ANC	DC	PNC	NC						
20.Shwedaung	PSI					PSI ^{1,2,3}	PSI ^{1,2,3}				
	JOICFP							JOICFP		JOICFP ²	
	UNFPA	UNFPA ^{1,2,3}	UNFPA ^{1,2,3}	UNFPA ^{1,2,3}	UNFPA ^{1,2,3}	UNFPA ^{1,2,3}					
	MMCWA						MMCWA				
	WHO				WHO						
21.Thayarwady	PSI					PSI ^{1,2,3}	PSI ^{1,2,3}				
	JOICFP	JOICFP ²	JOICFP ²	JOICFP ²	JOICFP ²	JOICFP ²		JOICFP ²	JOICFP		
	MMA						MMA				
	UNFPA	UNFPA ^{1,2,3}	UNFPA ^{1,2,3}	UNFPA ^{1,2,3}	UNFPA ^{1,2,3}	UNFPA ^{1,2,3}	UNFPA ³	UNFPA ²	UNFPA ²		
	WHO/GAVI	WHO/GAVI	WHO/GAVI	WHO/GAVI	WHO/GAVI						
	WHO				WHO						
22.Letpadan	MRCS						MRCS	MRCS			
	MMA						MMA				
	PSI					PSI ^{1,2,3}	PSI ^{1,2,3}				
	UNFPA	UNFPA ^{1,2,3}	UNFPA ^{1,2,3}	UNFPA ^{1,2,3}	UNFPA ^{1,2,3}	UNFPA ^{1,2,3}					
	MMCWA							MMCWA			
	WHO				WHO						
23.Minhla	PSI					PSI ^{1,2,3}	PSI ^{1,2,3}				
	MMA						MMA				
	UNFPA	UNFPA ^{1,2,3}	UNFPA ^{1,2,3}	UNFPA ^{1,2,3}	UNFPA ^{1,2,3}	UNFPA ^{1,2,3}					
	WHO				WHO						
24.Okpho	PSI					PSI ^{1,2,3}	PSI ^{1,2,3}				
	MMA						MMA				
	UNFPA						UNFPA ^{1,2,3}				
	WHO				WHO						
25.Zigon	PSI					PSI ^{1,2,3}	PSI ^{1,2,3}				
	MMA						MMA				
	UNFPA	UNFPA ^{1,2,3}	UNFPA ^{1,2,3}	UNFPA ^{1,2,3}	UNFPA ^{1,2,3}	UNFPA ^{1,2,3}	UNFPA ^{1,2,3}				
	UNICEF	UNICEF	UNICEF	UNICEF	UNICEF						
26.Nattalin	UNFPA	UNFPA ^{1,2,3}	UNFPA ^{1,2,3}	UNFPA ^{1,2,3}	UNFPA ^{1,2,3}	UNFPA ^{1,2,3}	UNFPA ^{1,2,3}				
	MMA						MMA				
	MMCWA							MMCWA			
	WHO				WHO						

¹ Service Delivery, ² Training, ³ Supply and Equipment

Townships	Stakeholders	Safe motherhood				Birth Spacing	STI/RTI/HIV/PMCT	ARH	BCC/Advocacy/Volunteer	Gynaecological Cancer	Men's Role in RH
		ANC	DC	PNC	NC						
27.Monyo	UNFPA	UNFPA ^{1,2,3}	UNFPA ^{1,2,3}	UNFPA ^{1,2,3}	UNFPA ^{1,2,3}	UNFPA ^{1,2,3}					
	UNICEF	UNICEF	UNICEF	UNICEF	UNICEF						
28.Gyobingauk	PSI					PSI ^{1,2,3}	PSI ^{1,2,3}				
	MMA						MMA				
	UNFPA	UNFPA ^{1,2,3}	UNFPA ^{1,2,3}	UNFPA ^{1,2,3}	UNFPA ^{1,2,3}	UNFPA ^{1,2,3}	UNFPA ^{1,2,3}	UNFPA ²			
	JOICFP						JOICFP ²	JOICFP ²	JOICFP		
	WHO				WHO						

¹ Service Delivery, ² Training, ³ Supply and Equipment

Safe Motherhood

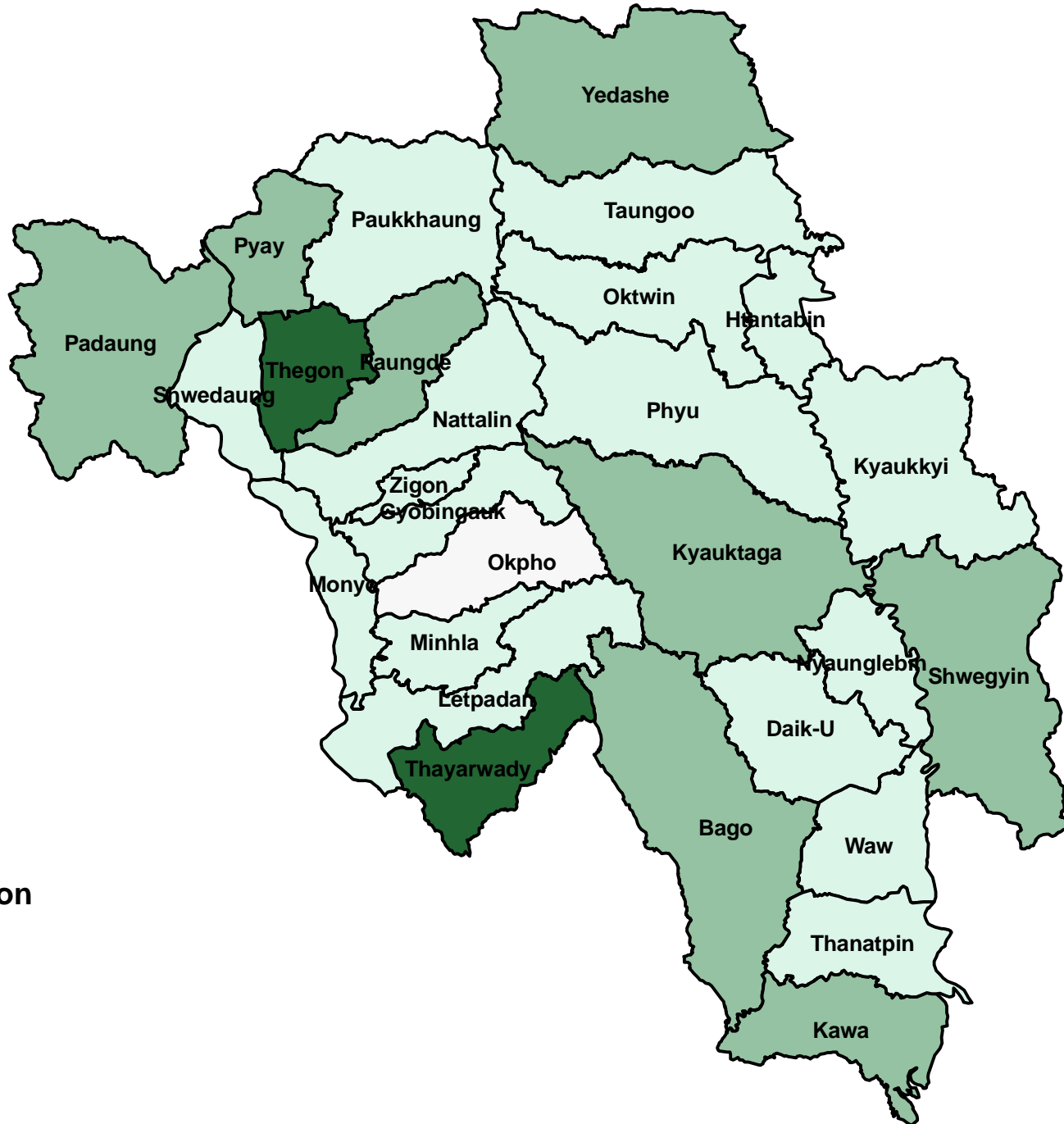

No. of Organization

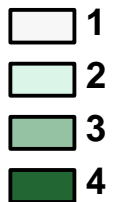

Birth Spacing

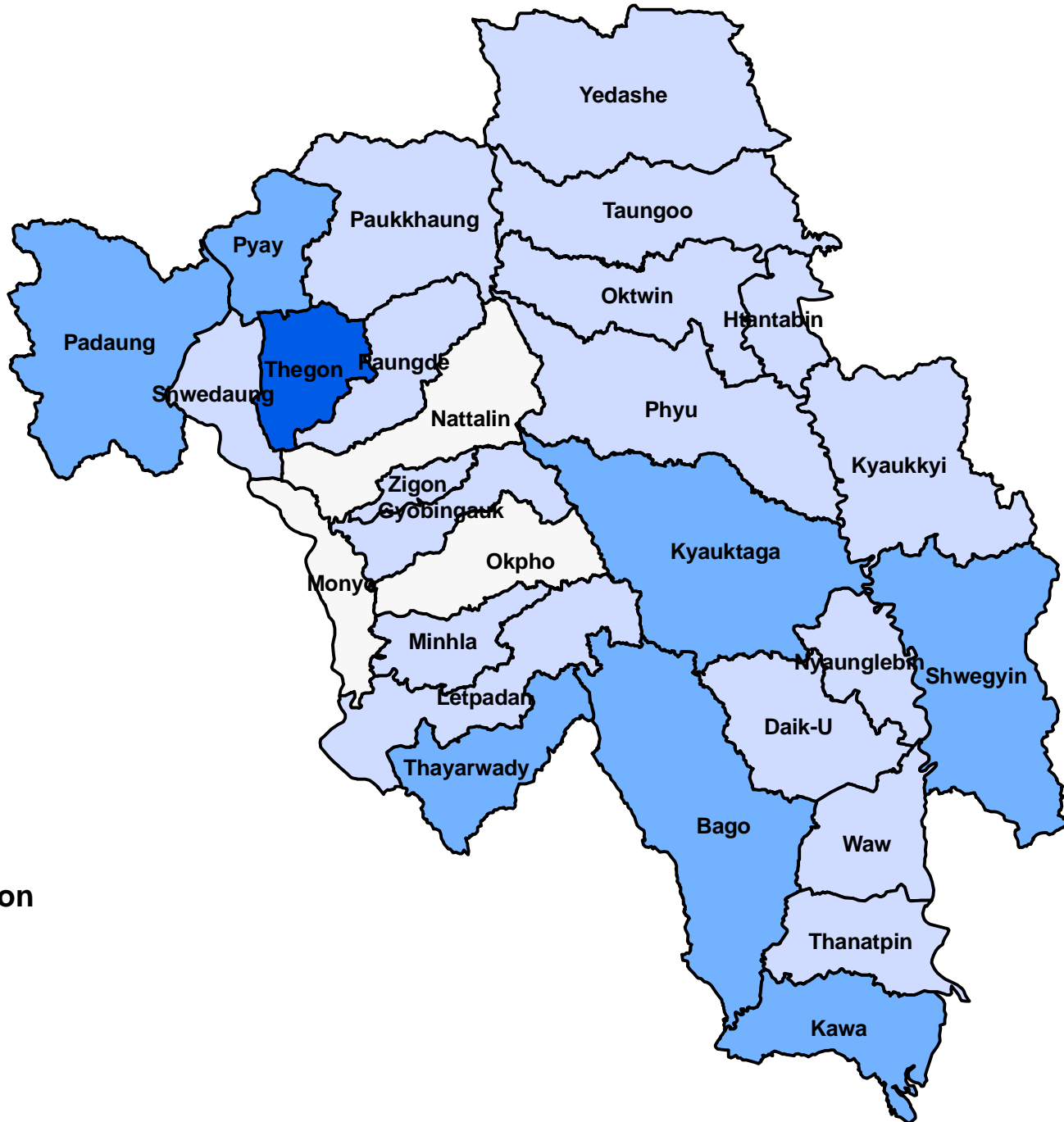

No. of Organization

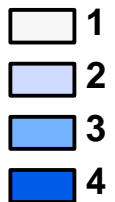

STI/RTI/HIV/PMCT

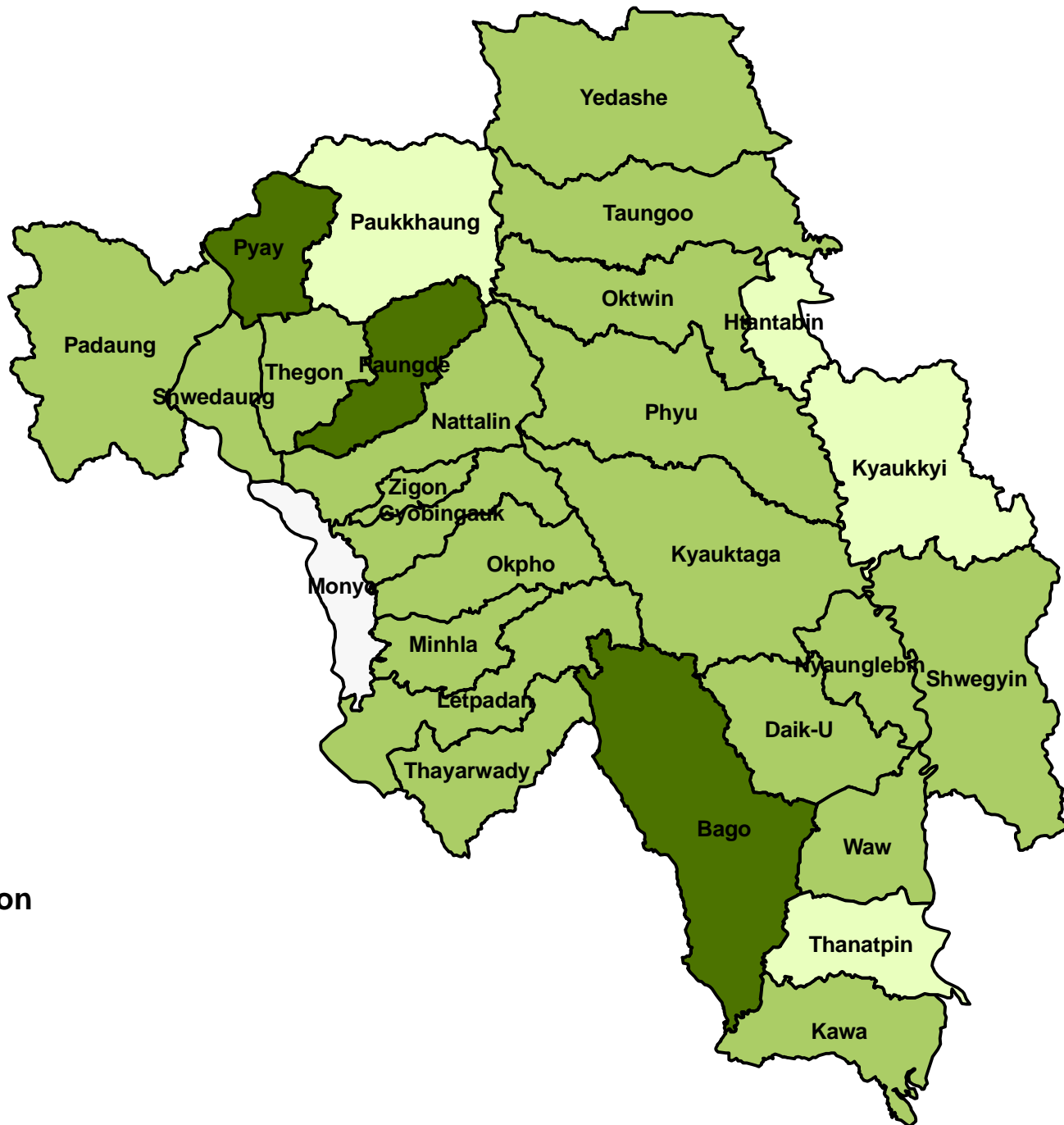

No. of Organization

- None
- 1
- 2 - 4
- 5 - 6

Adolescent Reproductive Health

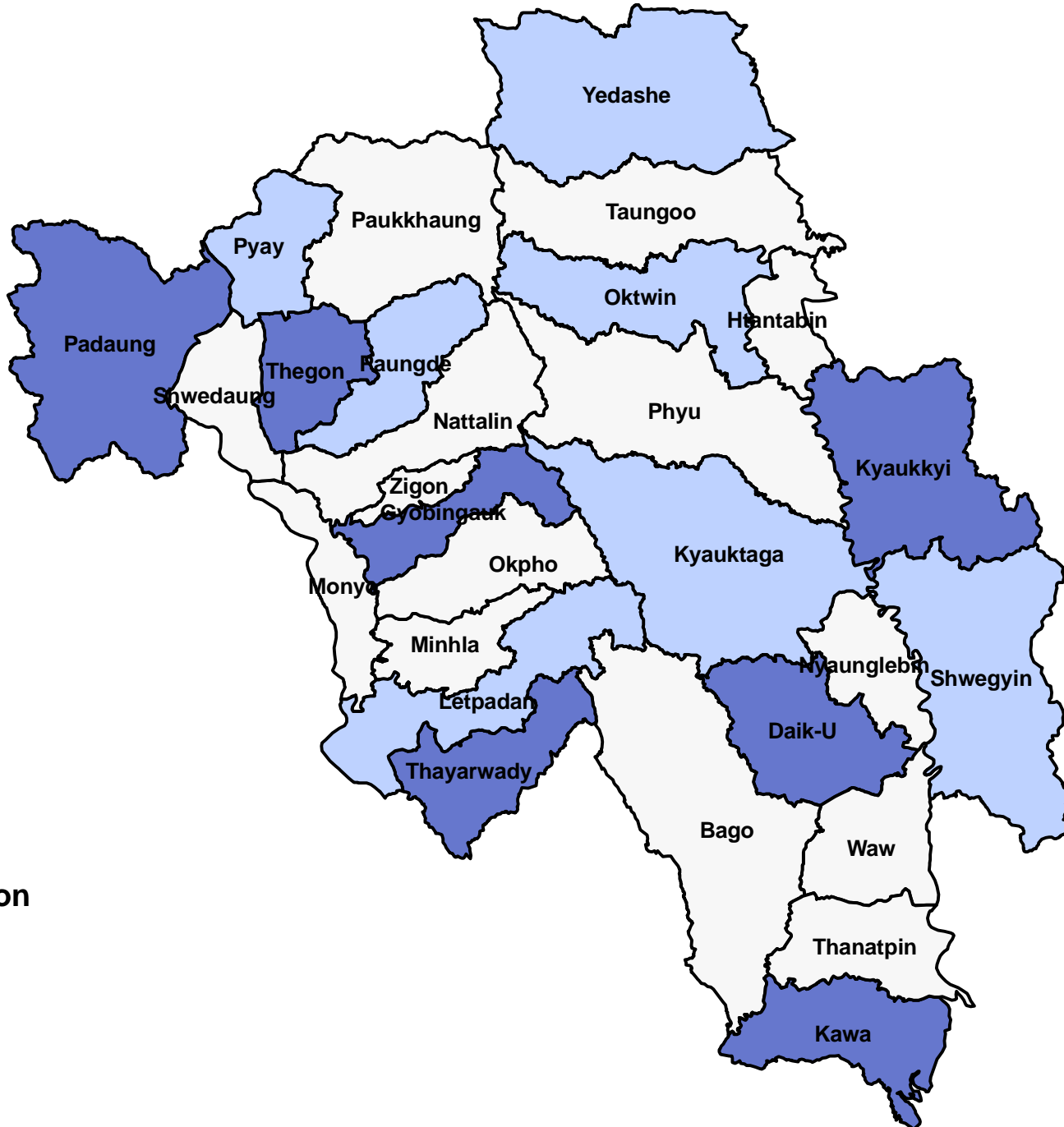

No. of Organization

None

1

2

BCC/ Adnocracy/ Volunteer

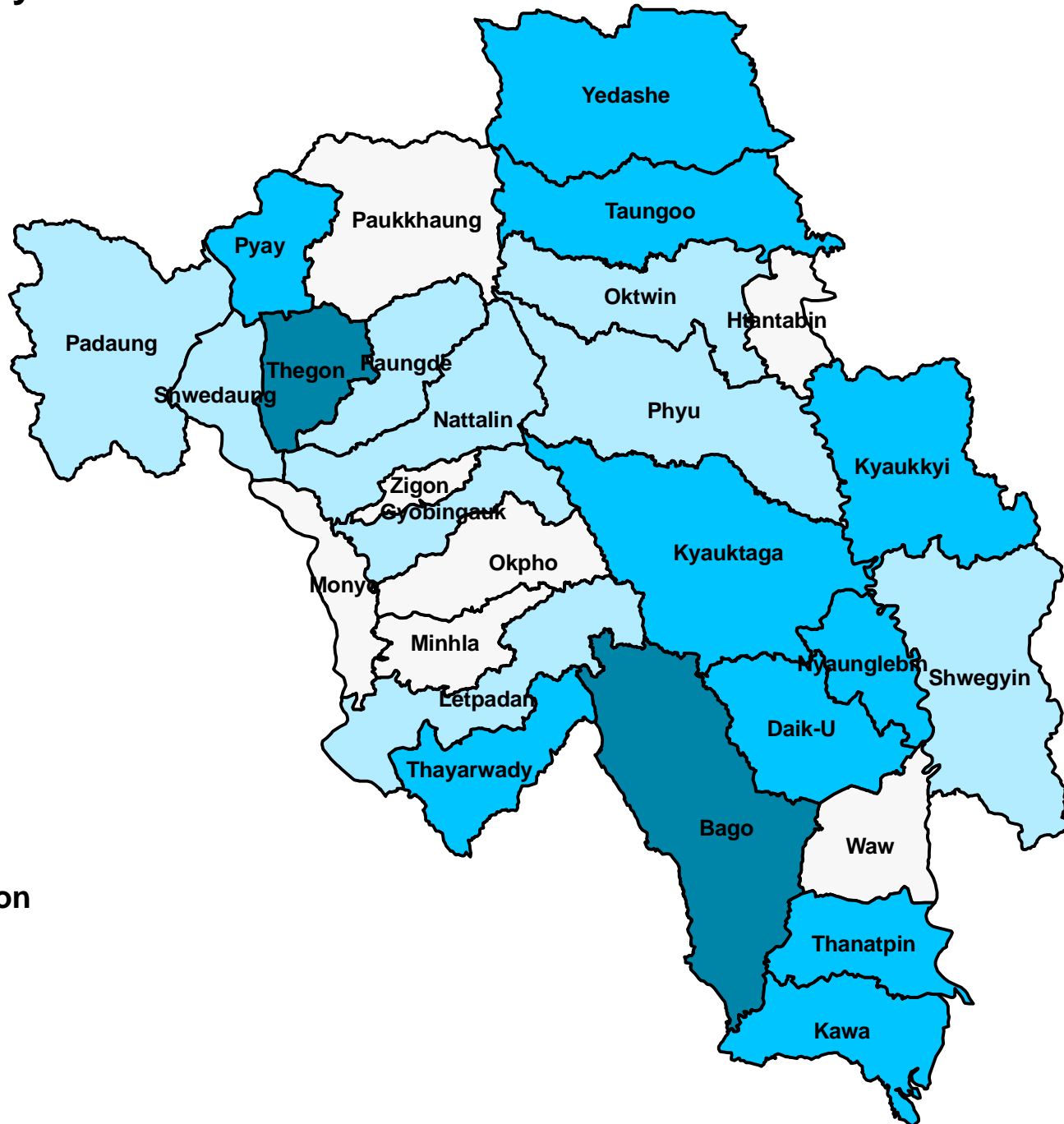

No. of Organization

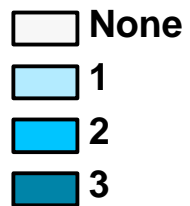

Magway Region

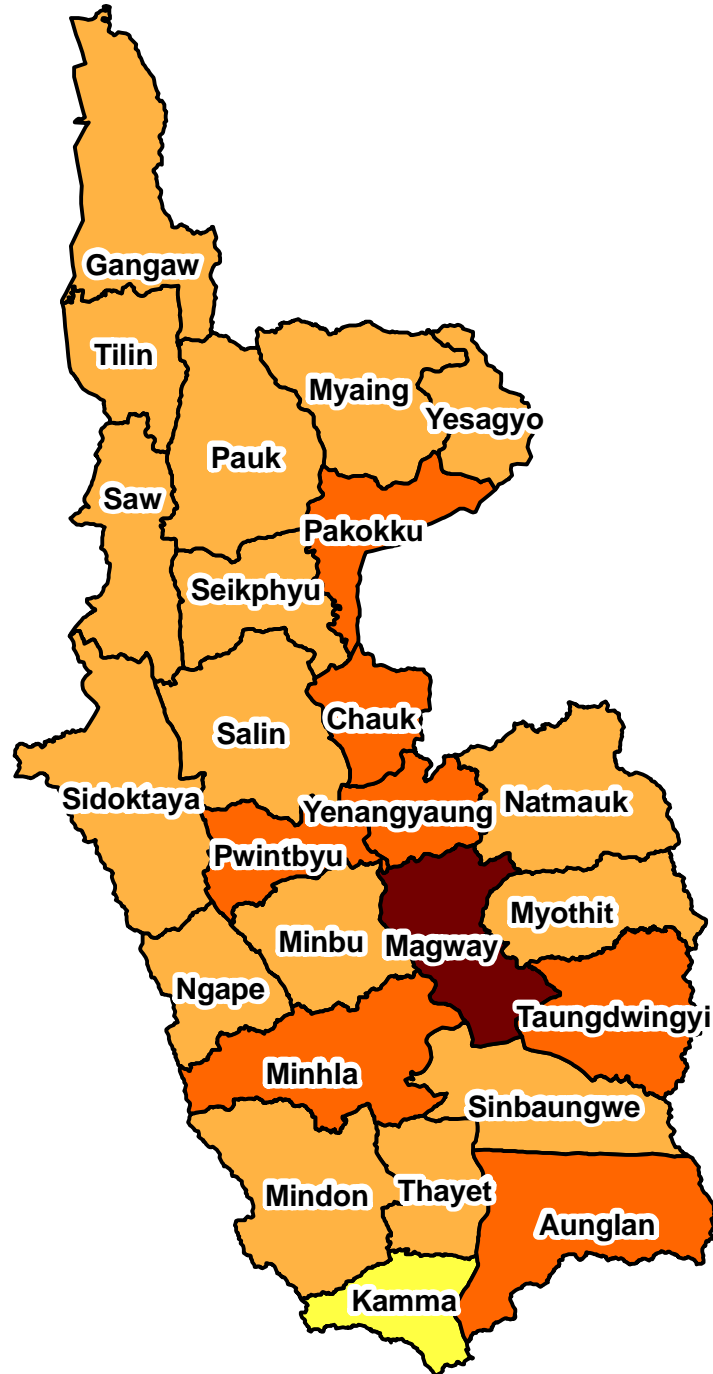

No. of Organization

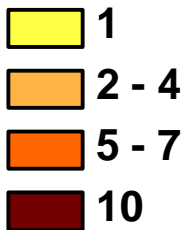

Townships Coverage by Stakeholders in Magway Region

Townships	Stakeholders	Safe motherhood				Birth Spacing	STI/RTI/ HIV/PMCT	ARH	BCC/ Advocacy/Vol unteer	Gynaeco- logical Cancer	Men's Role in RH
		ANC	DC	PNC	NC						
1.Magway	PM	PM	PM	PM	PM				PM		
	MRCS						MRCS	MRCS			
	MSI	MSI ^{1,2,3}		MSI ^{1,2,3}	MSI ^{1,2,3}	MSI ^{1,2,3}	MSI ^{1,2,3}		MSI ^{1,2,3}		
	PSI					PSI ^{1,2,3}	PSI ^{1,2,3}				
	SC						SC ²				
	MMA						MMA				
	UNFPA	UNFPA ^{1,2,3}	UNFPA ^{1,2,3}	UNFPA ^{1,2,3}	UNFPA ^{1,2,3}	UNFPA ^{1,2,3}	UNFPA ^{1,2,3}				
	MNMA	MNMA	MNMA		MNMA	MNMA	MNMA	MNMA			
	MMCWA								MMCWA		
UNICEF	UNICEF	UNICEF	UNICEF	UNICEF	UNICEF						
2.Yenangyaung	PSI					PSI ^{1,2,3}	PSI ^{1,2,3}				
	WV							WV ^{2,3}	WV ^{1,2,3}		
	JOICFP						JOICFP ²	JOICFP ²	JOICFP		
	MMA						MMA				
	UNFPA	UNFPA ^{1,2,3}	UNFPA ^{1,2,3}	UNFPA ^{1,2,3}	UNFPA ^{1,2,3}	UNFPA ^{1,2,3}	UNFPA ^{1,2,3}		UNFPA ²		
	MMCWA								MMCWA		
	UNICEF	UNICEF	UNICEF	UNICEF	UNICEF	UNICEF					
3.Chauk	PSI					PSI ^{1,2,3}	PSI ^{1,2,3}				
	WV							WV ^{2,3}	WV ^{1,2,3}		
	JOICFP						JOICFP ²	JOICFP ²	JOICFP		
	UNFPA	UNFPA ^{1,2,3}	UNFPA ^{1,2,3}	UNFPA ^{1,2,3}	UNFPA ^{1,2,3}	UNFPA ^{1,2,3}	UNFPA ^{1,2,3}				
	MMA						MMA				
	MMCWA								MMCWA		
	UNICEF	UNICEF	UNICEF	UNICEF	UNICEF	UNICEF					
4.Taungdwingyi	PSI					PSI ^{1,2,3}	PSI ^{1,2,3}				
	UNFPA	UNFPA ^{1,2,3}	UNFPA ^{1,2,3}	UNFPA ^{1,2,3}	UNFPA ^{1,2,3}	UNFPA ^{1,2,3}	UNFPA ^{1,2,3}				
	JOICFP						JOICFP ²	JOICFP ²	JOICFP		
	MMA						MMA				
	UNICEF	UNICEF	UNICEF	UNICEF	UNICEF	UNICEF					
5.Myothit	UNFPA	UNFPA ^{1,2,3}	UNFPA ^{1,2,3}	UNFPA ^{1,2,3}	UNFPA ^{1,2,3}						
	MMA						MMA				

¹ Service Delivery, ² Training, ³ Supply and Equipment

Townships	Stakeholders	Safe motherhood				Birth Spacing	STI/RTI/HIV/PMCT	ARH	BCC/Advocacy/Volunteer	Gynaecological Cancer	Men's Role in RH
		ANC	DC	PNC	NC						
	UNICEF	UNICEF	UNICEF	UNICEF	UNICEF						
6.Natmauk	PSI					PSI ^{1,2,3}	PSI ^{1,2,3}				
	UNFPA	UNFPA ^{1,2,3}	UNFPA ^{1,2,3}	UNFPA ^{1,2,3}	UNFPA ^{1,2,3}	UNFPA ^{1,2,3}					
	MMA						MMA				
	UNICEF	UNICEF	UNICEF	UNICEF	UNICEF						
7.Minbu	PSI					PSI ^{1,2,3}	PSI ^{1,2,3}				
	MMCWA						MMCWA				
	UNICEF	UNICEF	UNICEF	UNICEF	UNICEF						
8.Pwintbyu	PSI					PSI ^{1,2,3}	PSI ^{1,2,3}				
	JOICFP						JOICFP ²	JOICFP ²	JOICFP		
	MMA						MMA				
	UNFPA	UNFPA ^{1,2,3}	UNFPA ^{1,2,3}	UNFPA ^{1,2,3}	UNFPA ^{1,2,3}	UNFPA ^{1,2,3}	UNFPA ^{1,2,3}		UNFPA ²		
	UNICEF	UNICEF	UNICEF	UNICEF	UNICEF						
9.Ngape	SC	SC ^{2,3}	SC ^{2,3}	SC ^{2,3}	SC ^{2,3}	SC ²			SC ^{2,3}		SC ²
	MMCWA								MMCWA		
	UNICEF	UNICEF	UNICEF	UNICEF	UNICEF						
10.Salin	PM	PM	PM	PM	PM		PM				
	PSI					PSI ^{1,2,3}	PSI ^{1,2,3}				
	UNICEF	UNICEF	UNICEF	UNICEF	UNICEF						
	WHO				WHO						
11.Sidoktaya	SC	SC ^{2,3}	SC ^{2,3}	SC ^{2,3}	SC ^{2,3}	SC ²			SC ^{2,3}		SC ²
	UNICEF	UNICEF	UNICEF	UNICEF	UNICEF						
12.Thayet	PSI					PSI ^{1,2,3}	PSI ^{1,2,3}				
	MMA						MMA				
	UNFPA	UNFPA ^{1,2,3}	UNFPA ^{1,2,3}	UNFPA ^{1,2,3}	UNFPA ^{1,2,3}	UNFPA ^{1,2,3}					
	UNICEF	UNICEF	UNICEF	UNICEF	UNICEF						
13.Minhla	JOICFP						JOICFP ²	JOICFP ²	JOICFP		
	MMA						MMA				
	UNFPA	UNFPA ^{1,2,3}	UNFPA ^{1,2,3}	UNFPA ^{1,2,3}	UNFPA ^{1,2,3}	UNFPA ^{1,2,3}		UNFPA ²	UNFPA ²		
	MMCWA								MMCWA		
	UNICEF	UNICEF	UNICEF	UNICEF	UNICEF						
14.Mindon	SC	SC ^{2,3}	SC ^{2,3}	SC ^{2,3}	SC ^{2,3}	SC ²			SC ^{2,3}		SC ²
	UNICEF	UNICEF	UNICEF	UNICEF	UNICEF						
15. Kamma	UNICEF	UNICEF	UNICEF	UNICEF	UNICEF						

¹ Service Delivery, ² Training, ³ Supply and Equipment

Townships	Stakeholders	Safe motherhood				Birth Spacing	STI/RTI/HIV/PMCT	ARH	BCC/Advocacy/Volunteer	Gynaecological Cancer	Men's Role in RH
		ANC	DC	PNC	NC						
16.Aunglan	PM	PM	PM	PM	PM				PM		
	MMA						MMA				
	PSI					PSI ^{1,2,3}	PSI ^{1,2,3}				
	UNFPA	UNFPA ^{1,2,3}	UNFPA ^{1,2,3}	UNFPA ^{1,2,3}	UNFPA ^{1,2,3}	UNFPA ^{1,2,3}	UNFPA ^{1,2,3}	UNFPA ²			
	JOICFP						JOICFP ²	JOICFP ²	JOICFP		
	MMCWA						MMCWA				
	UNICEF	UNICEF	UNICEF	UNICEF	UNICEF	UNICEF					
17.Sinbaungwe	PSI					PSI ^{1,2,3}					
	UNICEF	UNICEF	UNICEF	UNICEF	UNICEF						
18.Pakokku	PSI					PSI ^{1,2,3}	PSI ^{1,2,3}				
	SC	SC ^{2,3}	SC ^{2,3}	SC ^{2,3}	SC ^{2,3}	SC ²			SC ^{2,3}		
	MMA						MMA				
	UNFPA	UNFPA ^{1,2,3}	UNFPA ^{1,2,3}	UNFPA ^{1,2,3}	UNFPA ^{1,2,3}	UNFPA ^{1,2,3}	UNFPA ^{1,2,3}		UNFPA/WFP ²		
	MMCWA						MMCWA				
	UNICEF	UNICEF	UNICEF	UNICEF	UNICEF	UNICEF					
19.Yesagy	PSI					PSI ^{1,2,3}	PSI ^{1,2,3}				
	MMA						MMA				
	UNFPA	UNFPA ^{1,2,3}	UNFPA ^{1,2,3}	UNFPA ^{1,2,3}	UNFPA ^{1,2,3}	UNFPA ^{1,2,3}			UNFPA/WFP ²		
	UNICEF	UNICEF	UNICEF	UNICEF	UNICEF						
20.Myaing	MRCS						MRCS	MRCS			
	MMA						MMA				
	UNFPA	UNFPA ^{1,2,3}	UNFPA ^{1,2,3}	UNFPA ^{1,2,3}	UNFPA ^{1,2,3}	UNFPA ^{1,2,3}					
	UNICEF	UNICEF	UNICEF	UNICEF	UNICEF						
21.Pauk	MRCS						MRCS	MRCS			
	UNICEF	UNICEF	UNICEF	UNICEF	UNICEF						
	UNFPA								UNFPA/WFP ²		
22.Seikphyu	PM	PM	PM	PM	PM				PM		
	UNICEF	UNICEF	UNICEF	UNICEF	UNICEF						
	WHO				WHO						
	UNFPA						UNFPA ^{1,2,3}				
23.Gangaw	PSI					PSI ^{1,2,3}	PSI ^{1,2,3}				
	UNICEF	UNICEF	UNICEF	UNICEF	UNICEF						
24.Tilin	WHO/GAVI	WHO/GAVI	WHO/GAVI	WHO/GAVI	WHO/GAVI						
	UNICEF	UNICEF	UNICEF	UNICEF	UNICEF						

¹ Service Delivery, ² Training, ³ Supply and Equipment

Townships	Stakeholders	Safe motherhood				Birth Spacing	STI/RTI/HIV/PMCT	ARH	BCC/Advocacy/Volunteer	Gynaecological Cancer	Men's Role in RH
		ANC	DC	PNC	NC						
25.Saw	SC	SC ^{2,3}	SC ^{2,3}	SC ^{2,3}	SC ^{2,3}	SC ²			SC ^{2,3}		SC ²
	UNICEF	UNICEF	UNICEF	UNICEF	UNICEF						

¹ Service Delivery, ² Training, ³ Supply and Equipment

Safe Motherhood

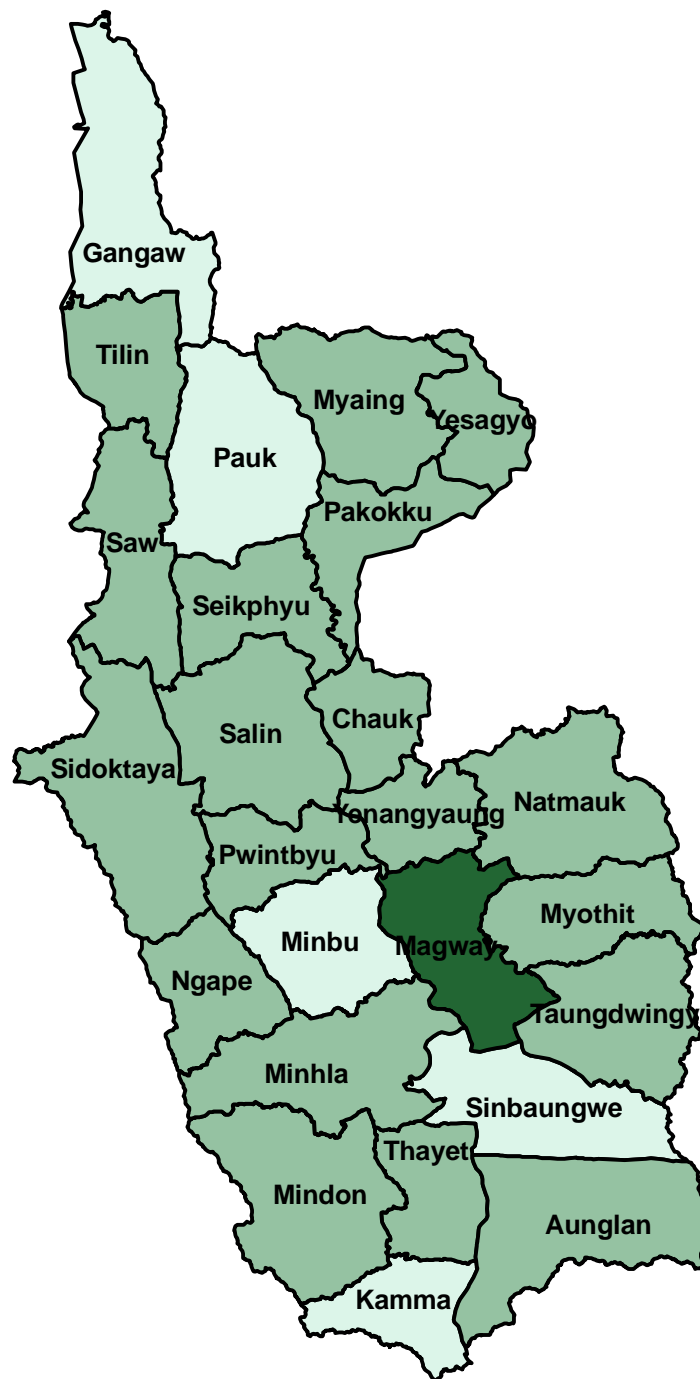

No. of Organization

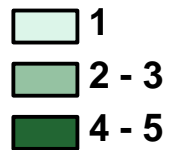

Birth Spacing

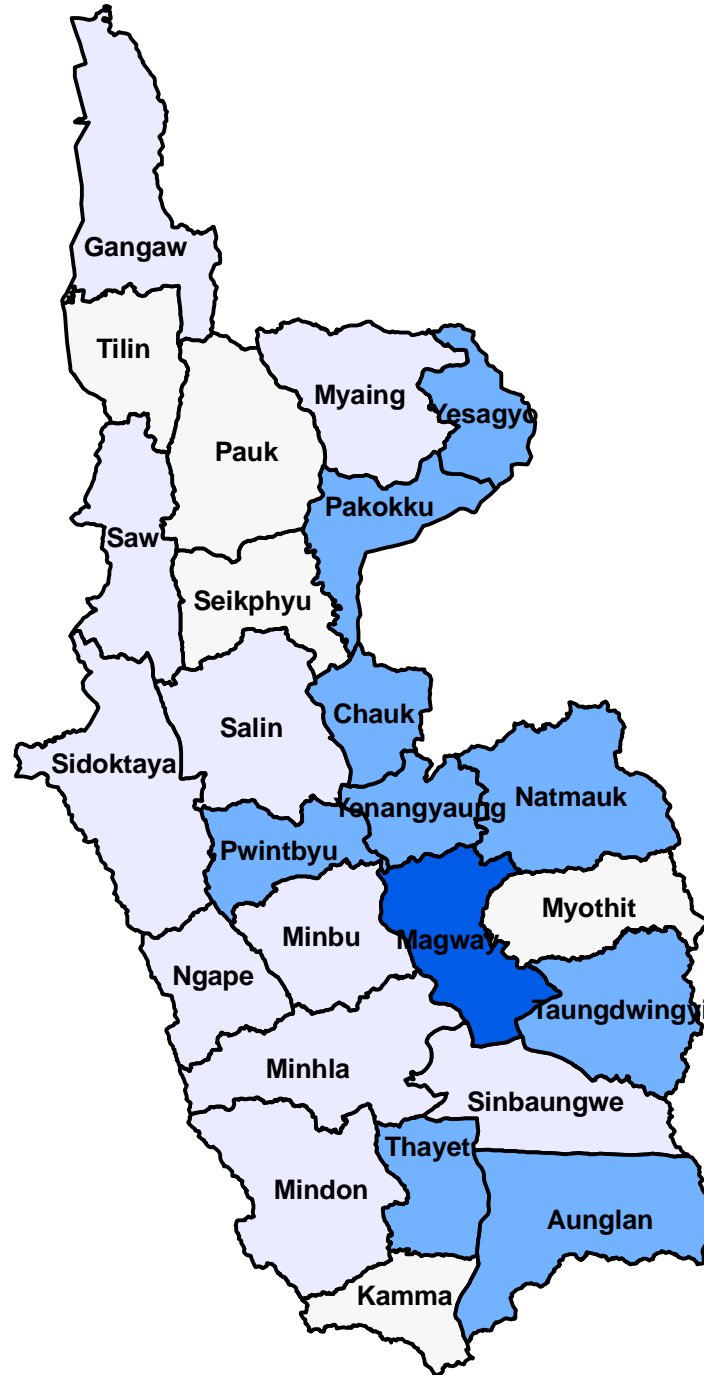

No. of Organization

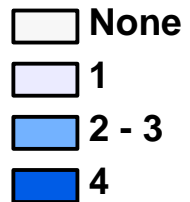

STI/RTI/HIV/PMCT

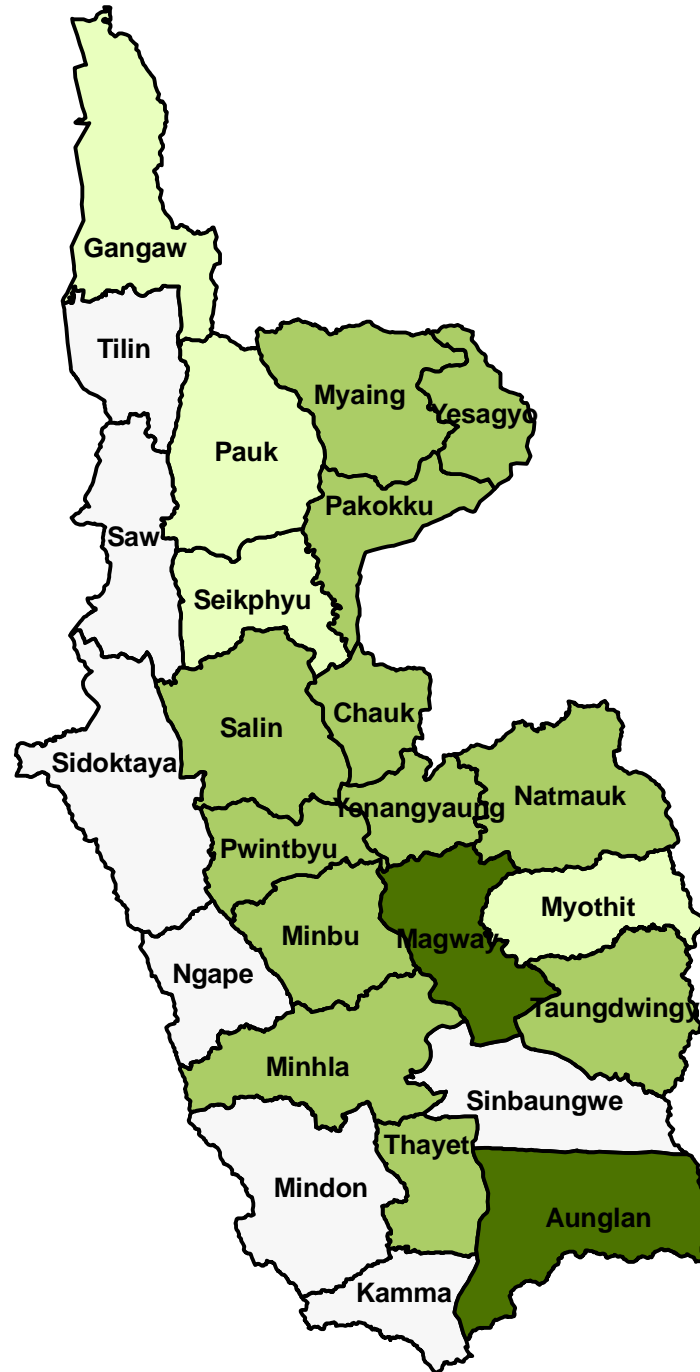

No. of Organization

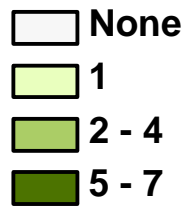

Adolescent Reproductive Health

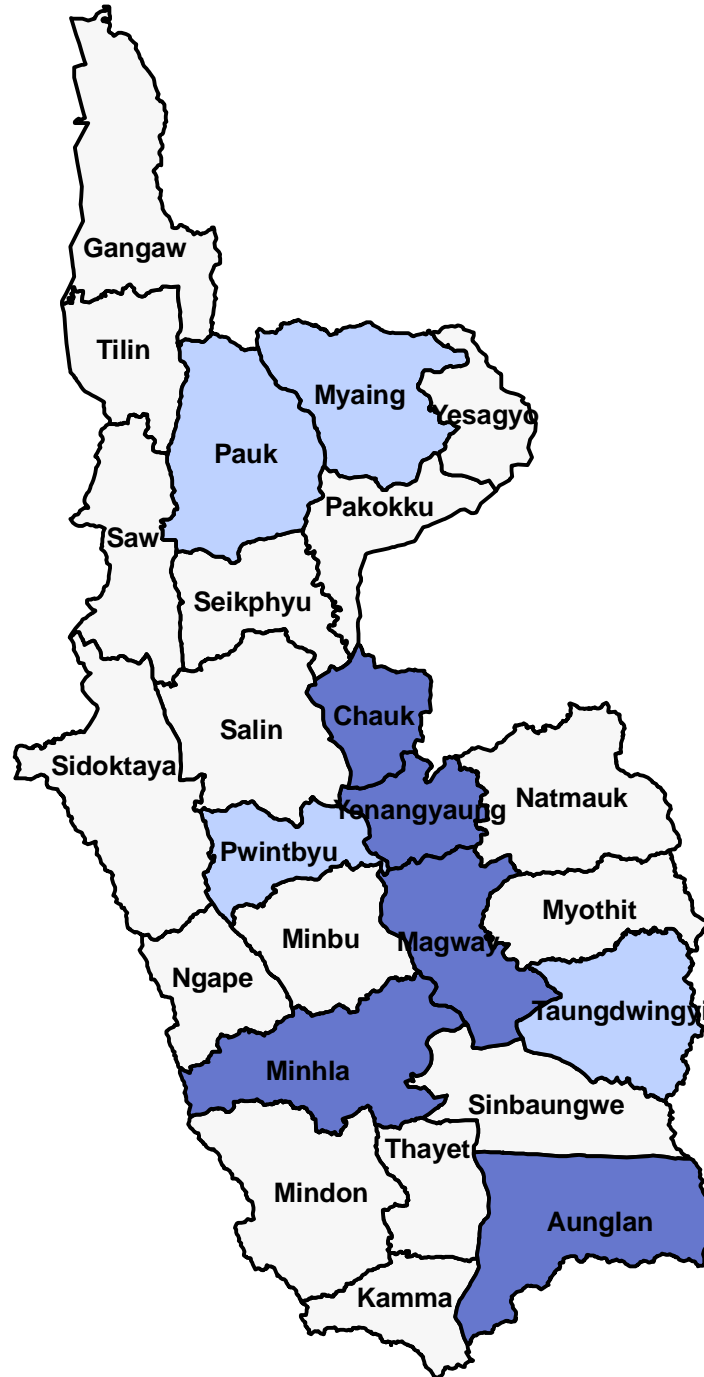

No. of Organization

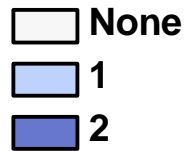

BCC/ Adnocracy/ Volunteer

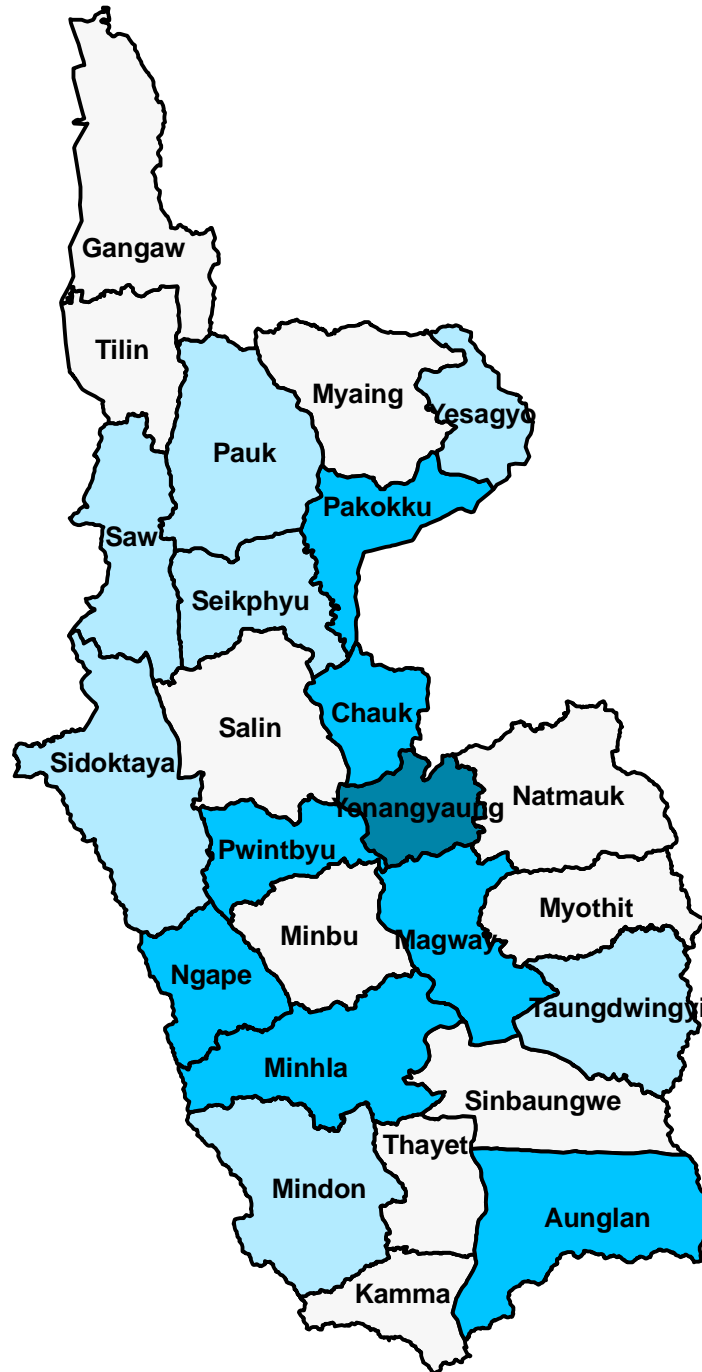

No. of Organization

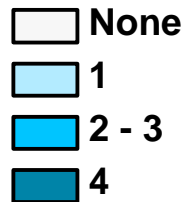

Mandalay Region



No. of Organization



Townships Coverage by Stakeholders in Mandalay Region

Townships	Stakeholders	Safe motherhood				Birth Spacing	STI/RTI/HIV/PMCT	ARH	BCC/Advocacy/Volunteer	Gynaecological Cancer	Men's Role in RH
		ANC	DC	PNC	NC						
1.Aungmyaythazan	MRCS						MRCS				
	MSI	MSI ^{1,2,3}		MSI ^{1,2,3}	MSI ^{1,2,3}	MSI ^{1,2,3}	MSI ^{1,2,3}		MSI ^{1,2,3}		
	PSI					PSI ^{1,2,3}	PSI ^{1,2,3}				
	SC						SC ²				
	CM						CM		CM		
	WV						WV ^{2,3}	WV ^{2,3}	WV ^{1,2,3}		
	BI						BI				
	UNICEF	UNICEF	UNICEF	UNICEF	UNICEF						
2.Chanayethazan	MSI	MSI ^{1,2,3}		MSI ^{1,2,3}	MSI ^{1,2,3}	MSI ^{1,2,3}	MSI ^{1,2,3}		MSI ^{1,2,3}		
	MMA						MMA				
	PSI					PSI ^{1,2,3}	PSI ^{1,2,3}				
	SC						SC ²				
	CM						CM		CM		
	BI						BI				
	UNICEF	UNICEF	UNICEF	UNICEF	UNICEF						
	WHO				WHO						
	UNFPA						UNFPA ^{1,2,3}				
3.Mahaaungmyay	MRCS						MRCS				
	MSI	MSI ^{1,2,3}		MSI ^{1,2,3}	MSI ^{1,2,3}	MSI ^{1,2,3}	MSI ^{1,2,3}		MSI ^{1,2,3}		
	PSI					PSI ^{1,2,3}	PSI ^{1,2,3}				
	SC						SC ²				
	CM						CM		CM		
	BI						BI				
	UNICEF	UNICEF	UNICEF	UNICEF	UNICEF						
4.Chanmyathazi	MSI	MSI ^{1,2,3}		MSI ^{1,2,3}	MSI ^{1,2,3}	MSI ^{1,2,3}	MSI ^{1,2,3}		MSI ^{1,2,3}		
	PSI					PSI ^{1,2,3}	PSI ^{1,2,3}				
	UNFPA						UNFPA ^{1,2,3}				
	SC						SC ²				
	WV						WV ^{2,3}	WV ^{2,3}	WV ^{1,2,3}		

¹ Service Delivery, ² Training, ³ Supply and Equipment

Townships	Stakeholders	Safe motherhood				Birth Spacing	STI/RTI/HIV/PMCT	ARH	BCC/Advocacy/Volunteer	Gynaecological Cancer	Men's Role in RH
		ANC	DC	PNC	NC						
	CM						CM		CM		
	UNICEF	UNICEF	UNICEF	UNICEF	UNICEF						
5.Pyigyitagon	MRCS						MRCS				
	MMA						MMA				
	MSI	MSI ^{1,2,3}		MSI ^{1,2,3}	MSI ^{1,2,3}	MSI ^{1,2,3}	MSI ^{1,2,3}		MSI ^{1,2,3}		
	PSI					PSI ^{1,2,3}	PSI ^{1,2,3}				
	SC						SC ²				
	WV						WV ^{2,3}	WV ^{2,3}	WV ^{1,2,3}		
	CM						CM		CM		
	BI						BI				
	UNICEF	UNICEF	UNICEF	UNICEF	UNICEF						
6.Amarapura	PSI					PSI ^{1,2,3}	PSI ^{1,2,3}				
	MMA						MMA				
	WV						WV ^{2,3}	WV ^{2,3}	WV ^{1,2,3}		
	UNFPA	UNFPA ^{1,2,3}	UNFPA ^{1,2,3}	UNFPA ^{1,2,3}	UNFPA ^{1,2,3}	UNFPA ^{1,2,3}	UNFPA ^{1,2,3}				
	MMCWA								MMCWA		
	SC						SC ²				
7.Patheingyi	PSI					PSI ^{1,2,3}	PSI ^{1,2,3}				
	MMA						MMA				
	UNFPA	UNFPA ^{1,2,3}	UNFPA ^{1,2,3}	UNFPA ^{1,2,3}	UNFPA ^{1,2,3}	UNFPA ^{1,2,3}					
	BI						BI				
	SC						SC ²				
	UNICEF	UNICEF	UNICEF	UNICEF	UNICEF	UNICEF					
8.Pyinoowin	PSI					PSI ^{1,2,3}	PSI ^{1,2,3}				
	UNFPA	UNFPA ^{1,2,3}	UNFPA ^{1,2,3}	UNFPA ^{1,2,3}	UNFPA ^{1,2,3}	UNFPA ^{1,2,3}	UNFPA ^{1,2,3}				
	MMA						MMA				
	UNICEF	UNICEF	UNICEF	UNICEF	UNICEF	UNICEF					
9.Madaya	PSI					PSI ^{1,2,3}	PSI ^{1,2,3}				
	MMA						MMA				
	UNFPA	UNFPA ^{1,2,3}	UNFPA ^{1,2,3}	UNFPA ^{1,2,3}	UNFPA ^{1,2,3}	UNFPA ^{1,2,3}					
	UNICEF	UNICEF	UNICEF	UNICEF	UNICEF	UNICEF					

¹ Service Delivery, ² Training, ³ Supply and Equipment

Townships	Stakeholders	Safe motherhood				Birth Spacing	STI/RTI/HIV/PMCT	ARH	BCC/Advocacy/Volunteer	Gynaecological Cancer	Men's Role in RH
		ANC	DC	PNC	NC						
10.Singu	PSI					PSI ^{1,2,3}	PSI ^{1,2,3}				
	MMA						MMA				
	UNFPA	UNFPA ^{1,2,3}	UNFPA ^{1,2,3}	UNFPA ^{1,2,3}	UNFPA ^{1,2,3}	UNFPA ^{1,2,3}	UNFPA ^{1,2,3}				
	MMCWA								MMCWA		
	UNICEF	UNICEF	UNICEF	UNICEF	UNICEF						
11.Mogoke	PSI					PSI ^{1,2,3}	PSI ^{1,2,3}				
	MMA						MMA				
	UNFPA								UNFPA/WFP ²		
12.Thabeikkyin	PSI					PSI ^{1,2,3}	PSI ^{1,2,3}				
	JOICFP	JOICFP ²	JOICFP ²	JOICFP ²	JOICFP ²	JOICFP ²		JOICFP ²	JOICFP		
	UNFPA	UNFPA ^{1,2,3}	UNFPA ^{1,2,3}	UNFPA ^{1,2,3}	UNFPA ^{1,2,3}	UNFPA ^{1,2,3}	UNFPA ^{1,2,3}	UNFPA ²			
	UNICEF	UNICEF	UNICEF	UNICEF	UNICEF						
	WHO				WHO						
13.Kyaukse	PSI					PSI ^{1,2,3}	PSI ^{1,2,3}				
	MMA						MMA				
	UNICEF	UNICEF	UNICEF	UNICEF	UNICEF						
14.Sintgaing	PSI					PSI ^{1,2,3}	PSI ^{1,2,3}				
	UNFPA	UNFPA ^{1,2,3}	UNFPA ^{1,2,3}	UNFPA ^{1,2,3}	UNFPA ^{1,2,3}	UNFPA ^{1,2,3}	UNFPA ^{1,2,3}	UNFPA ²	UNFPA ²		
	JOICFP						JOICFP ²	JOICFP ²	JOICFP		
	MMA						MMA				
	UNICEF	UNICEF	UNICEF	UNICEF	UNICEF						
15.Myittha	PSI					PSI ^{1,2,3}	PSI ^{1,2,3}				
	JOICFP						JOICFP ²	JOICFP ²	JOICFP		
	MMA						MMA				
	UNFPA	UNFPA ^{1,2,3}	UNFPA ^{1,2,3}	UNFPA ^{1,2,3}	UNFPA ^{1,2,3}	UNFPA ^{1,2,3}			UNFPA ²		
	MMCWA								MMCWA		
	UNICEF	UNICEF	UNICEF	UNICEF	UNICEF						
16.Tada-U	PSI					PSI ^{1,2,3}	PSI ^{1,2,3}				
	UNICEF	UNICEF	UNICEF	UNICEF	UNICEF						
17.Myingyan	MSI	MSI ^{1,2,3}		MSI ^{1,2,3}	MSI ^{1,2,3}	MSI ^{1,2,3}	MSI ^{1,2,3}		MSI ^{1,2,3}		
	MMA						MMA				
	PSI					PSI ^{1,2,3}	PSI ^{1,2,3}				

¹ Service Delivery, ² Training, ³ Supply and Equipment

Townships	Stakeholders	Safe motherhood				Birth Spacing	STI/RTI/HIV/PMCT	ARH	BCC/Advocacy/Volunteer	Gynaecological Cancer	Men's Role in RH
		ANC	DC	PNC	NC						
	PM	PM	PM	PM	PM		PM				
	UNICEF	UNICEF	UNICEF	UNICEF	UNICEF						
	UNFPA						UNFPA ^{1,2,3}				
18.Taungtha	PSI					PSI ^{1,2,3}	PSI ^{1,2,3}				
	JOICFP	JOICFP ²	JOICFP ²	JOICFP ²	JOICFP ²	JOICFP ²		JOICFP ²	JOICFP		
	MMA						MMA				
	UNFPA	UNFPA ^{1,2,3}	UNFPA ^{1,2,3}	UNFPA ^{1,2,3}	UNFPA ^{1,2,3}	UNFPA ^{1,2,3}	UNFPA ^{1,2,3}	UNFPA ²	UNFPA ²		
19.Natogyi	JOICFP						JOICFP ²	JOICFP ²	JOICFP		
	MMA						MMA				
	UNFPA	UNFPA ^{1,2,3}	UNFPA ^{1,2,3}	UNFPA ^{1,2,3}	UNFPA ^{1,2,3}	UNFPA ^{1,2,3}		UNFPA ²	UNFPA ²		
20.Kyaukpadaung	PSI					PSI ^{1,2,3}	PSI ^{1,2,3}				
	JOICFP	JOICFP ²	JOICFP ²	JOICFP ²	JOICFP ²	JOICFP ²		JOICFP ²	JOICFP		
	MMA						MMA				
	UNFPA	UNFPA ^{1,2,3}	UNFPA ^{1,2,3}	UNFPA ^{1,2,3}	UNFPA ^{1,2,3}	UNFPA ^{1,2,3}		UNFPA ²	UNFPA ²		
	UNICEF	UNICEF	UNICEF	UNICEF	UNICEF						
	WHO				WHO						
21.Ngazun	PSI					PSI ^{1,2,3}	PSI ^{1,2,3}				
	UNFPA	UNFPA ^{1,2,3}	UNFPA ^{1,2,3}	UNFPA ^{1,2,3}	UNFPA ^{1,2,3}	UNFPA ^{1,2,3}					
	UNICEF	UNICEF	UNICEF	UNICEF	UNICEF						
	WHO				WHO						
22.Nyaung-U	PSI					PSI ^{1,2,3}	PSI ^{1,2,3}				
	MMA						MMA				
	UNFPA	UNFPA ^{1,2,3}	UNFPA ^{1,2,3}	UNFPA ^{1,2,3}	UNFPA ^{1,2,3}	UNFPA ^{1,2,3}	UNFPA ^{1,2,3}				
	UNICEF	UNICEF	UNICEF	UNICEF	UNICEF						
23.Yamethin	PSI					PSI ^{1,2,3}	PSI ^{1,2,3}				
	MMA						MMA				
	UNICEF	UNICEF	UNICEF	UNICEF	UNICEF						
	WHO				WHO						
	UNFPA						UNFPA ^{1,2,3}				
24.Pyawbwe	PSI					PSI ^{1,2,3}	PSI ^{1,2,3}				
	UNICEF	UNICEF	UNICEF	UNICEF	UNICEF						

¹Service Delivery, ² Training, ³ Supply and Equipment

Townships	Stakeholders	Safe motherhood				Birth Spacing	STI/RTI/HIV/PMCT	ARH	BCC/Advocacy/Volunteer	Gynaecological Cancer	Men's Role in RH
		ANC	DC	PNC	NC						
25.Meiktila	PSI					PSI ^{1,2,3}	PSI ^{1,2,3}				
	MMA						MMA				
	MMCWA						MMCWA				
	UNICEF	UNICEF	UNICEF	UNICEF	UNICEF						
	WHO				WHO						
	UNFPA						UNFPA ^{1,2,3}				
26.Mahlaing	JOICFP						JOICFP ²	JOICFP ²	JOICFP		
	MMA						MMA				
	UNFPA	UNFPA ^{1,2,3}	UNFPA ^{1,2,3}	UNFPA ^{1,2,3}	UNFPA ^{1,2,3}	UNFPA ^{1,2,3}		UNFPA ²	UNFPA ²		
27.Thazi	PSI					PSI ^{1,2,3}	PSI ^{1,2,3}				
	MMA						MMA				
	UNFPA						UNFPA ^{1,2,3}				
	UNICEF	UNICEF	UNICEF	UNICEF	UNICEF						
28.Wundwin	PSI					PSI ^{1,2,3}	PSI ^{1,2,3}				
	MMA						MMA				
	UNFPA	UNFPA ^{1,2,3}	UNFPA ^{1,2,3}	UNFPA ^{1,2,3}	UNFPA ^{1,2,3}	UNFPA ^{1,2,3}	UNFPA ^{1,2,3}	UNFPA ²	UNFPA ²		
	JOICFP						JOICFP ²	JOICFP ²	JOICFP		
	MMCWA								MMCWA		
	UNICEF	UNICEF	UNICEF	UNICEF	UNICEF						
29. Tatkone	PSI					PSI ^{1,2,3}	PSI ^{1,2,3}				
	JOICFP						JOICFP ²	JOICFP ²	JOICFP		
	MMA						MMA				
	UNFPA	UNFPA ^{1,2,3}	UNFPA ^{1,2,3}	UNFPA ^{1,2,3}	UNFPA ^{1,2,3}	UNFPA ^{1,2,3}		UNFPA ²			
	MMCWA								MMCWA		
	UNICEF	UNICEF	UNICEF	UNICEF	UNICEF						
30. Pyinmana	PSI					PSI ^{1,2,3}	PSI ^{1,2,3}				
	JOICFP	JOICFP ²	JOICFP ²	JOICFP ²	JOICFP ²	JOICFP ²		JOICFP ²	JOICFP		
	MMA						MMA				

¹Service Delivery, ² Training, ³ Supply and Equipment

Townships	Stakeholders	Safe motherhood				Birth Spacing	STI/RTI/HIV/PMCT	ARH	BCC/Advocacy/Volunteer	Gynaecological Cancer	Men's Role in RH
		ANC	DC	PNC	NC						
	UNFPA	UNFPA ^{1,2,3}	UNFPA ^{1,2,3}	UNFPA ^{1,2,3}	UNFPA ^{1,2,3}	UNFPA ^{1,2,3}	UNFPA ^{1,2,3}	UNFPA ²			
	WHO/GAVI	WHO/GAVI	WHO/GAVI	WHO/GAVI	WHO/GAVI						
	MMCWA								MMCWA		
	UNICEF	UNICEF	UNICEF	UNICEF	UNICEF						
31. Lewe	PSI					PSI ^{1,2,3}	PSI ^{1,2,3}				
	JOICFP	JOICFP ²	JOICFP ²	JOICFP ²	JOICFP ²	JOICFP ²		JOICFP ²	JOICFP		
	MMA						MMA				
	UNFPA	UNFPA ^{1,2,3}	UNFPA ^{1,2,3}	UNFPA ^{1,2,3}	UNFPA ^{1,2,3}	UNFPA ^{1,2,3}		UNFPA ²	UNFPA ²		
	WHO/GAVI	WHO/GAVI	WHO/GAVI	WHO/GAVI	WHO/GAVI						
	MMCWA								MMCWA		
	UNICEF	UNICEF	UNICEF	UNICEF	UNICEF						

¹Service Delivery, ² Training, ³ Supply and Equipment

Naypyitaw

Townships	Stakeholders	Safe motherhood				Birth Spacing	STI/RTI/HIV/PMCT	ARH	BCC/Advocacy/Volunteer	Gynaecological Cancer	Men's Role in RH
1. Tatfone	PSI					PSI ^{1,2,3}	PSI ^{1,2,3}				
	JOICFP						JOICFP ²	JOICFP ²	JOICFP		
	MMA						MMA				
	UNFPA	UNFPA ^{1,2,3}	UNFPA ^{1,2,3}	UNFPA ^{1,2,3}	UNFPA ^{1,2,3}	UNFPA ^{1,2,3}		UNFPA ²			
	MMCWA								MMCWA		
	UNICEF	UNICEF	UNICEF	UNICEF	UNICEF						
2. Pyinmana	PSI					PSI ^{1,2,3}	PSI ^{1,2,3}				
	JOICFP	JOICFP ²	JOICFP ²	JOICFP ²	JOICFP ²	JOICFP ²		JOICFP ²	JOICFP		
	MMA						MMA				
	UNFPA	UNFPA ^{1,2,3}	UNFPA ^{1,2,3}	UNFPA ^{1,2,3}	UNFPA ^{1,2,3}	UNFPA ^{1,2,3}	UNFPA ^{1,2,3}	UNFPA ²			
	WHO/GAVI	WHO/GAVI	WHO/GAVI	WHO/GAVI	WHO/GAVI						
	MMCWA								MMCWA		
	UNICEF	UNICEF	UNICEF	UNICEF	UNICEF						
3. Lewe	PSI					PSI ^{1,2,3}	PSI ^{1,2,3}				
	JOICFP	JOICFP ²	JOICFP ²	JOICFP ²	JOICFP ²	JOICFP ²		JOICFP ²	JOICFP		
	MMA						MMA				
	UNFPA	UNFPA ^{1,2,3}	UNFPA ^{1,2,3}	UNFPA ^{1,2,3}	UNFPA ^{1,2,3}	UNFPA ^{1,2,3}		UNFPA ²	UNFPA ²		
	WHO/GAVI	WHO/GAVI	WHO/GAVI	WHO/GAVI	WHO/GAVI						
	MMCWA								MMCWA		
	UNICEF	UNICEF	UNICEF	UNICEF	UNICEF						

¹Service Delivery, ² Training, ³ Supply and Equipment

Naypyitaw





Townships	Stakeholders	Safe motherhood				Birth Spacing	STI/RTI/HIV/PMCT	ARH	BCC/Advocacy/Volunteer	Gynaecological Cancer	Men's Role in RH
1. Tatfone	PSI					PSI ^{1,2,3}	PSI ^{1,2,3}				
	JOICFP						JOICFP ²	JOICFP ²	JOICFP		
	MMA						MMA				
	UNFPA	UNFPA ^{1,2,3}	UNFPA ^{1,2,3}	UNFPA ^{1,2,3}	UNFPA ^{1,2,3}	UNFPA ^{1,2,3}		UNFPA ²			
	MMCWA								MMCWA		
	UNICEF	UNICEF	UNICEF	UNICEF	UNICEF						
2. Pyinmana	PSI					PSI ^{1,2,3}	PSI ^{1,2,3}				
	JOICFP	JOICFP ²	JOICFP ²	JOICFP ²	JOICFP ²	JOICFP ²		JOICFP ²	JOICFP		
	MMA						MMA				
	UNFPA	UNFPA ^{1,2,3}	UNFPA ^{1,2,3}	UNFPA ^{1,2,3}	UNFPA ^{1,2,3}	UNFPA ^{1,2,3}	UNFPA ^{1,2,3}	UNFPA ²			
	WHO/GAVI	WHO/GAVI	WHO/GAVI	WHO/GAVI	WHO/GAVI						
	MMCWA								MMCWA		
	UNICEF	UNICEF	UNICEF	UNICEF	UNICEF						
3. Lewe	PSI					PSI ^{1,2,3}	PSI ^{1,2,3}				
	JOICFP	JOICFP ²	JOICFP ²	JOICFP ²	JOICFP ²	JOICFP ²		JOICFP ²	JOICFP		
	MMA						MMA				
	UNFPA	UNFPA ^{1,2,3}	UNFPA ^{1,2,3}	UNFPA ^{1,2,3}	UNFPA ^{1,2,3}	UNFPA ^{1,2,3}		UNFPA ²	UNFPA ²		
	WHO/GAVI	WHO/GAVI	WHO/GAVI	WHO/GAVI	WHO/GAVI						
	MMCWA								MMCWA		
	UNICEF	UNICEF	UNICEF	UNICEF	UNICEF						

1. Service Delivery, 2. Training, 3. Supply and Equipment

Safe Motherhood



No. of Organization

-  None
-  1
-  2 - 3
-  4

Birth Spacing



No. of Organization

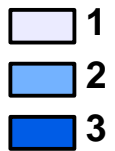

STI/ RTI/ HIV/ PMCT



No. of Organization

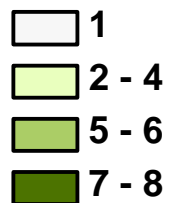

Adolescent Reproductive Health



No. of Organization

None

1

2

BCC/ Adnocracy/ Volunteer



No. of Organization

None

1

2

3

Mon State

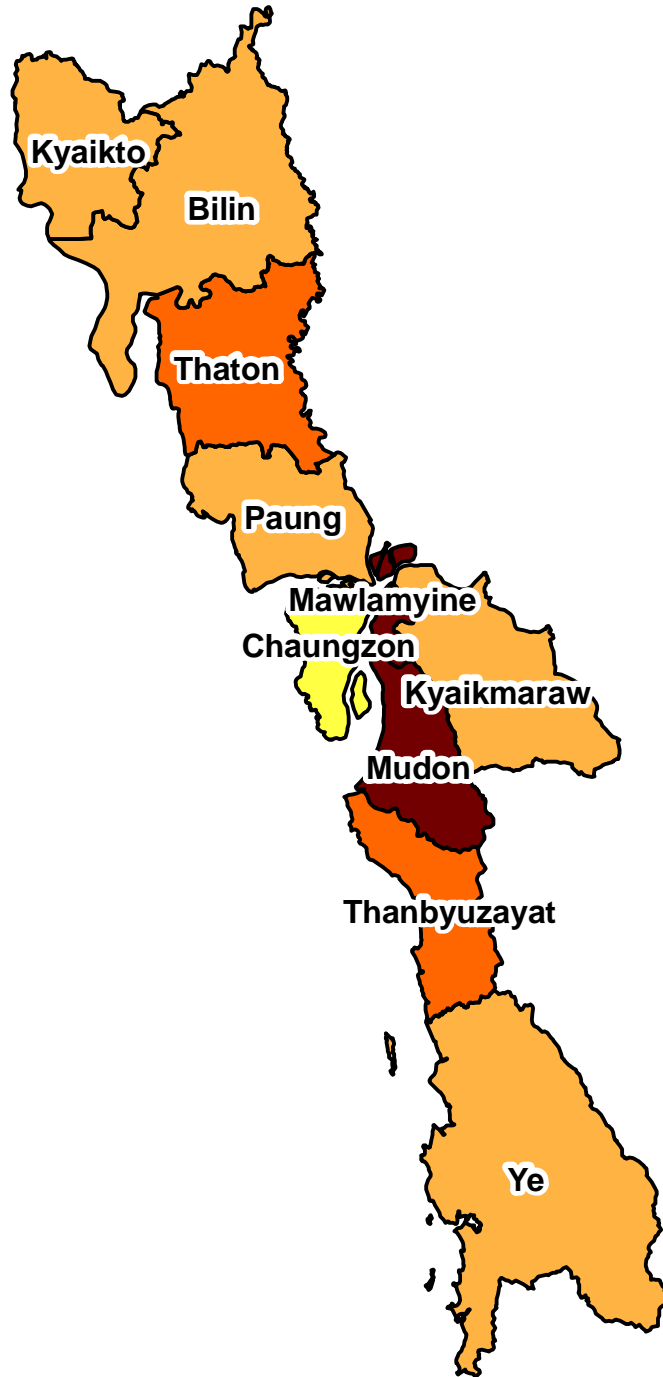

No. of Organization

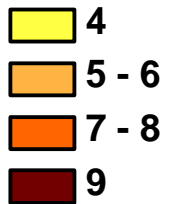

Townships Coverage by Stakeholders in Mon State

Townships	Stakeholders	Safe motherhood				Birth Spacing	STI/RTI/ HIV/PMCT	ARH	BCC/ Advocacy/Volunteer	Gynaecological Cancer	Men's Role in RH
		ANC	DC	PNC	NC						
1.Mawlamyine	MSI	MSI ^{1,2,3}		MSI ^{1,2,3}	MSI ^{1,2,3}	MSI ^{1,2,3}	MSI ^{1,2,3}		MSI ^{1,2,3}		
	MMA						MMA				
	PSI					PSI ^{1,2,3}	PSI ^{1,2,3}				
	WV						WV ^{2,3}	WV ^{2,3}	WV ^{1,2,3}		
	AFXB	AFXB		AFXB	AFXB	AFXB	AFXB	AFXB	AFXB		
	UNFPA	UNFPA ^{1,2,3}	UNFPA ^{1,2,3}	UNFPA ^{1,2,3}	UNFPA ^{1,2,3}	UNFPA ^{1,2,3}	UNFPA ^{1,2,3}	UNFPA ²			
	MNMA	MNMA	MNMA		MNMA	MNMA	MNMA	MNMA			
	UNICEF	UNICEF	UNICEF	UNICEF	UNICEF						
CM						CM		CM			
2.Kyaikmaraw	PSI					PSI ^{1,2,3}	PSI ^{1,2,3}				
	AFXB	AFXB		AFXB	AFXB	AFXB	AFXB	AFXB	AFXB		
	JOICFP						JOICFP ²	JOICFP ²	JOICFP		
	UNFPA	UNFPA ^{1,2,3}	UNFPA ^{1,2,3}	UNFPA ^{1,2,3}	UNFPA ^{1,2,3}	UNFPA ^{1,2,3}	UNFPA ^{1,2,3}	UNFPA ²	UNFPA ²		
	MMCWA								MMCWA		
	UNICEF	UNICEF	UNICEF	UNICEF	UNICEF						
3.Chaungzon	PSI					PSI ^{1,2,3}	PSI ^{1,2,3}				
	JOICFP	JOICFP ²	JOICFP ²	JOICFP ²	JOICFP ²	JOICFP ²		JOICFP ²	JOICFP		
	UNFPA	UNFPA ^{1,2,3}	UNFPA ^{1,2,3}	UNFPA ^{1,2,3}	UNFPA ^{1,2,3}	UNFPA ^{1,2,3}					
	UNICEF	UNICEF	UNICEF	UNICEF	UNICEF						
4.Thanbyuzayat	IOM	IOM	IOM			IOM	IOM				
	MMA						MMA				
	PSI					PSI ^{1,2,3}	PSI ^{1,2,3}				
	WV				WV ^{2,3}		WV ^{2,3}	WV ^{2,3}	WV ^{1,2,3}		
	UNFPA	UNFPA ^{1,2,3}	UNFPA ^{1,2,3}	UNFPA ^{1,2,3}	UNFPA ^{1,2,3}	UNFPA ^{1,2,3}					
	MMCWA							MMCWA			
	UNICEF	UNICEF	UNICEF	UNICEF	UNICEF						

¹ Service Delivery, ² Training, ³ Supply and Equipment

Townships	Stakeholders	Safe motherhood				Birth Spacing	STI/RTI/HIV/PMCT	ARH	BCC/Advocacy/Volunteer	Gynaecological Cancer	Men's Role in RH
		ANC	DC	PNC	NC						
5.Mudon	IOM	IOM	IOM			IOM	IOM				
	PSI					PSI ^{1,2,3}	PSI ^{1,2,3}				
	CM						CM		CM		
	AFXB	AFXB		AFXB	AFXB	AFXB	AFXB	AFXB	AFXB		
	JOICFP	JOICFP ²	JOICFP ²	JOICFP ²	JOICFP ²	JOICFP ²		JOICFP ²	JOICFP		
	UNFPA	UNFPA ^{1,2,3}	UNFPA ^{1,2,3}	UNFPA ^{1,2,3}	UNFPA ^{1,2,3}	UNFPA ^{1,2,3}		UNFPA ²			
	WHO/GAVI	WHO/GAVI	WHO/GAVI	WHO/GAVI	WHO/GAVI						
	MMCWA								MMCWA		
6.Ye	UNICEF	UNICEF	UNICEF	UNICEF	UNICEF						
	IOM	IOM	IOM			IOM	IOM				
	MSI	MSI ^{1,2,3}		MSI ^{1,2,3}	MSI ^{1,2,3}	MSI ^{1,2,3}	MSI ^{1,2,3}		MSI ^{1,2,3}		
	CM						CM		CM		
	JOICFP	JOICFP ²	JOICFP ²	JOICFP ²	JOICFP ²	JOICFP ²		JOICFP ²	JOICFP		
	UNFPA	UNFPA ^{1,2,3}	UNFPA ^{1,2,3}	UNFPA ^{1,2,3}	UNFPA ^{1,2,3}	UNFPA ^{1,2,3}	UNFPA ³				
7.Thaton	UNICEF	UNICEF	UNICEF	UNICEF	UNICEF						
	MSI	MSI ^{1,2,3}		MSI ^{1,2,3}	MSI ^{1,2,3}	MSI ^{1,2,3}	MSI ^{1,2,3}		MSI ^{1,2,3}		
	MMA						MMA				
	PSI					PSI ^{1,2,3}	PSI ^{1,2,3}				
	AFXB	AFXB		AFXB	AFXB	AFXB	AFXB	AFXB	AFXB		
	UNFPA	UNFPA ^{1,2,3}	UNFPA ^{1,2,3}	UNFPA ^{1,2,3}	UNFPA ^{1,2,3}	UNFPA ^{1,2,3}					
	WHO/GAVI	WHO/GAVI	WHO/GAVI	WHO/GAVI	WHO/GAVI						
	MMCWA								MMCWA		
8.Paung	UNICEF	UNICEF	UNICEF	UNICEF	UNICEF						
	PSI					PSI ^{1,2,3}	PSI ^{1,2,3}				
	AFXB	AFXB		AFXB	AFXB	AFXB	AFXB	AFXB	AFXB		
	JOICFP	JOICFP ²	JOICFP ²	JOICFP ²	JOICFP ²	JOICFP ²		JOICFP ²	JOICFP		
	UNFPA	UNFPA ^{1,2,3}	UNFPA ^{1,2,3}	UNFPA ^{1,2,3}	UNFPA ^{1,2,3}	UNFPA ^{1,2,3}	UNFPA ³		UNFPA ²		
9.Kyaikto	UNICEF	UNICEF	UNICEF	UNICEF	UNICEF						
	PSI					PSI ^{1,2,3}	PSI ^{1,2,3}				
	JOICFP						JOICFP ²	JOICFP ²	JOICFP		
	UNFPA	UNFPA ^{1,2,3}	UNFPA ^{1,2,3}	UNFPA ^{1,2,3}	UNFPA ^{1,2,3}	UNFPA ^{1,2,3}	UNFPA ^{1,2,3}	UNFPA ²	UNFPA ²		
	MMA						MMA				

¹ Service Delivery, ² Training, ³ Supply and Equipment

Townships	Stakeholders	Safe motherhood				Birth Spacing	STI/RTI/HIV/PMCT	ARH	BCC/Advocacy/Volunteer	Gynaecological Cancer	Men's Role in RH
		ANC	DC	PNC	NC						
10.Bilin	IOM	IOM	IOM				IOM				
	PSI					PSI ^{1,2,3}	PSI ^{1,2,3}				
	JOICFP	JOICFP ²	JOICFP ²	JOICFP ²	JOICFP ²	JOICFP ²		JOICFP ²	JOICFP		
	UNFPA	UNFPA ^{1,2,3}	UNFPA ^{1,2,3}	UNFPA ^{1,2,3}	UNFPA ^{1,2,3}	UNFPA ^{1,2,3}	UNFPA ^{1,2,3}		UNFPA ²		
	UNICEF	UNICEF	UNICEF	UNICEF	UNICEF	UNICEF					

¹ Service Delivery, ² Training, ³ Supply and Equipment

Safe Motherhood

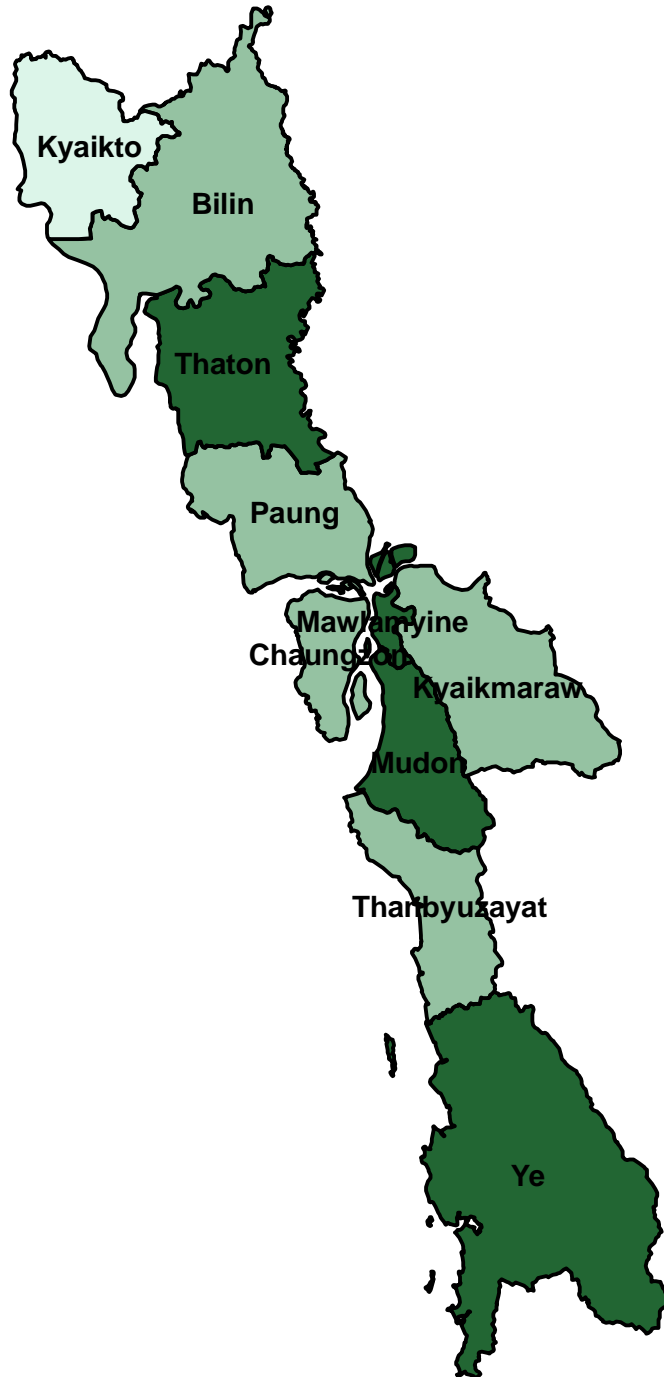

No. of Organization

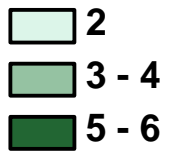

Birth Spacing

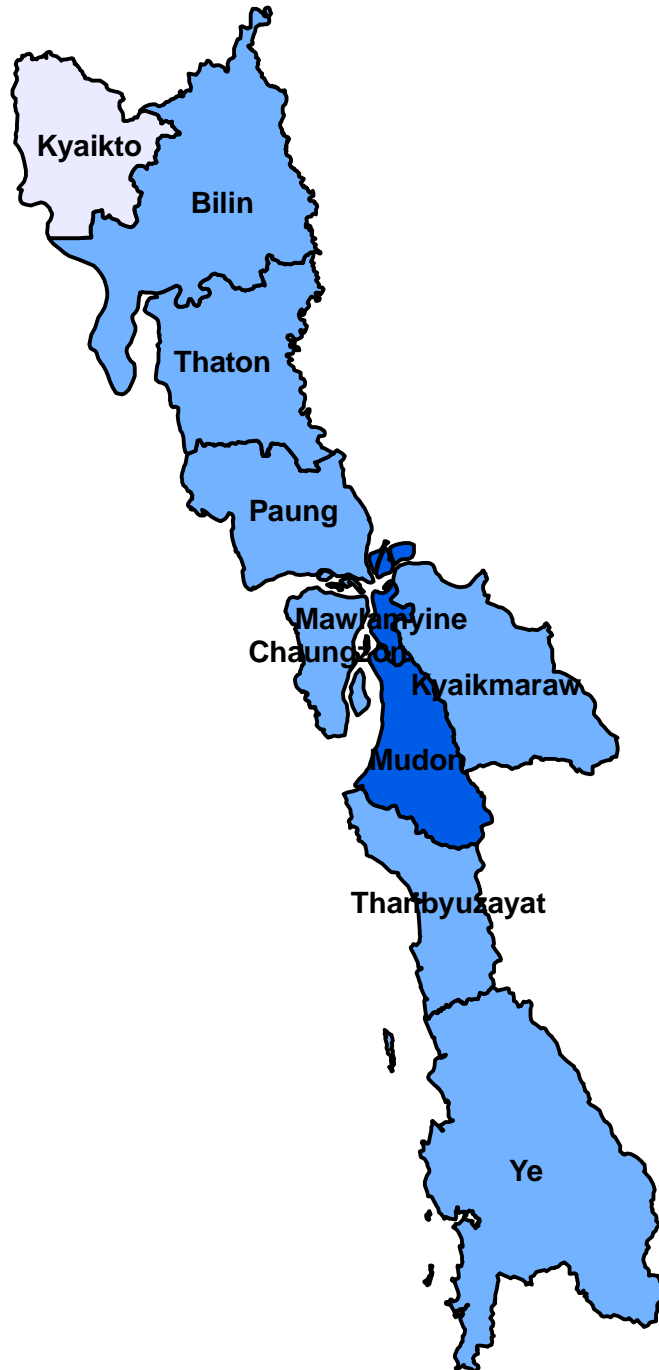

No. of Organization

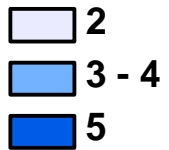

STI/ RTI/ HIV/ PMCT

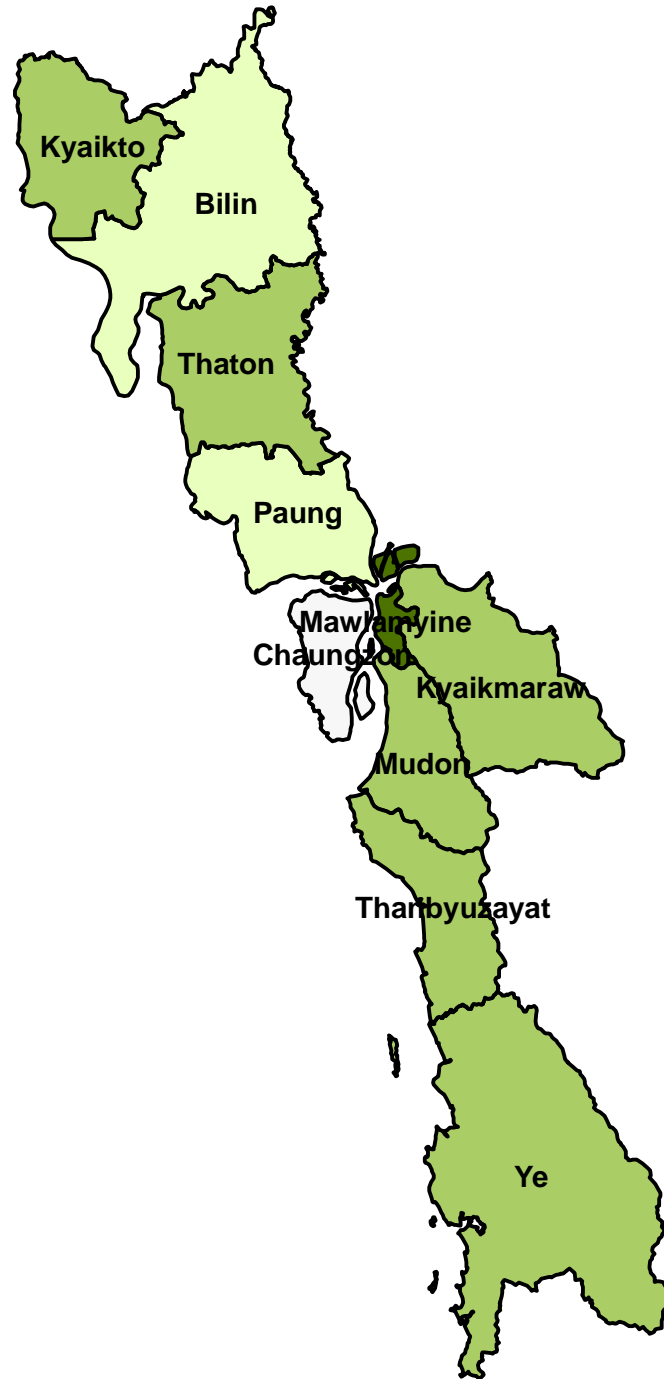

No. of Organization

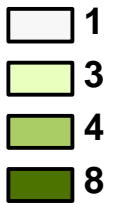

Adolescent Reproductive Health

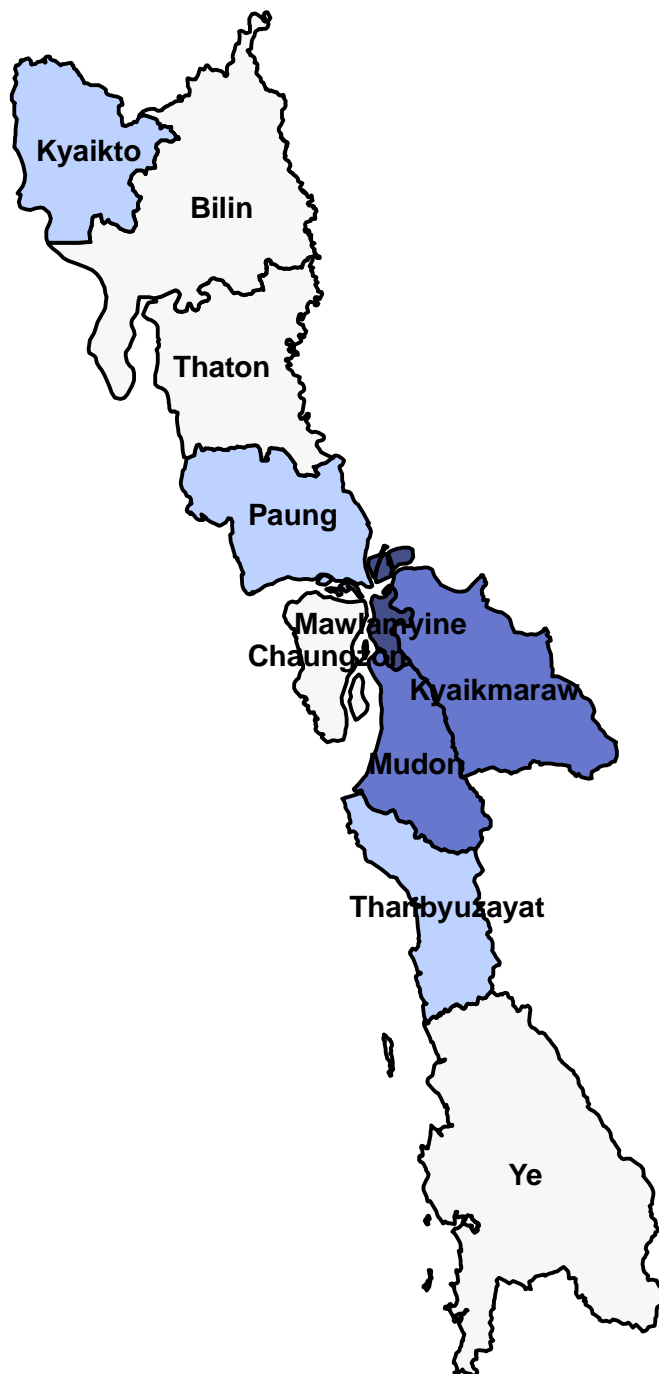

No. of Organization

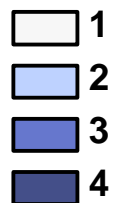

BCC/ Adnocracy/ Volunteer

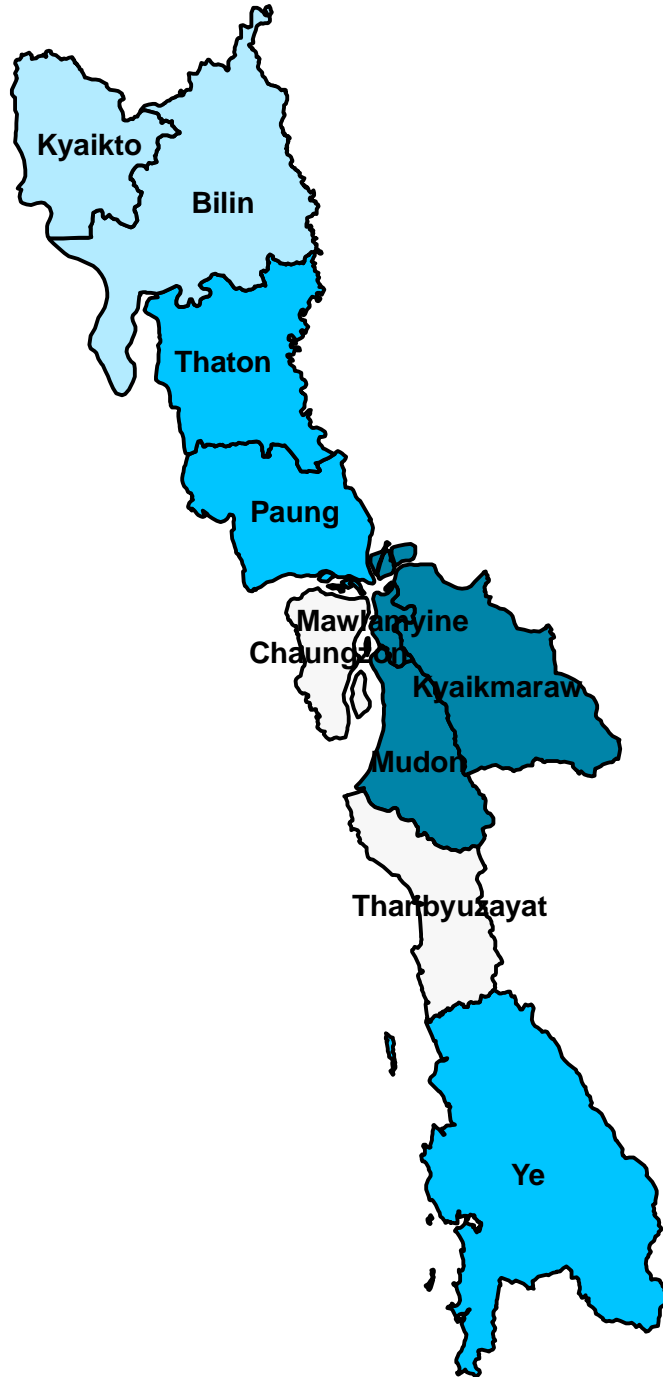

No. of Organization

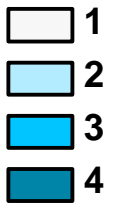

Rakhine State

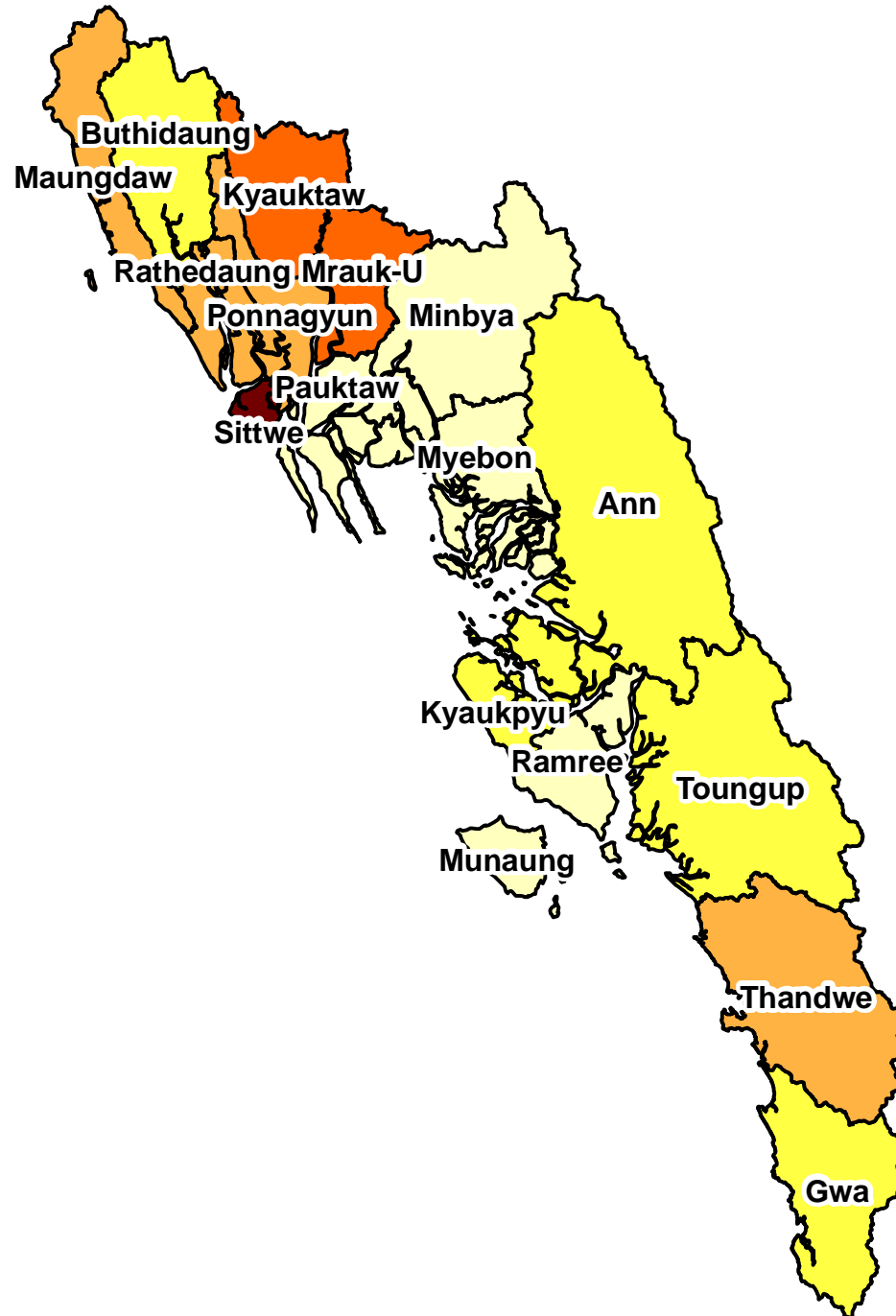

No. of Organization

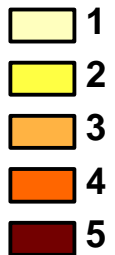

Townships Coverage by Stakeholders in Rakhine State

Townships	Stakeholders	Safe motherhood				Birth Spacing	STI/RTI/HIV/PMCT	ARH	BCC/Advocacy/Volunteer	Gynaecological Cancer	Men's Role in RH
		ANC	DC	PNC	NC						
1.Sittwe	MRCS						MRCS				
	MMA						MMA				
	UNFPA	UNFPA ^{1,2,3}	UNFPA ^{1,2,3}	UNFPA ^{1,2,3}	UNFPA ^{1,2,3}	UNFPA ^{1,2,3}	UNFPA ^{1,2,3}				
	MMCWA								MMCWA		
	UNICEF	UNICEF	UNICEF	UNICEF	UNICEF						
2.Ponnagyun	UNFPA	UNFPA ^{1,2,3}	UNFPA ^{1,2,3}	UNFPA ^{1,2,3}	UNFPA ^{1,2,3}	UNFPA ^{1,2,3}	UNFPA ^{1,2,3}		UNFPA ²		
	UNICEF	UNICEF	UNICEF	UNICEF	UNICEF						
	JOICFP						JOICFP ²	JOICFP ²	JOICFP		
3.Mrauk-U	UNFPA	UNFPA ³	UNFPA ³	UNFPA ³	UNFPA ³	UNFPA ³	UNFPA ³				
	JOICFP	JOICFP ²	JOICFP ²	JOICFP ²	JOICFP ²	JOICFP ²		JOICFP ²	JOICFP		
	MMCWA								MMCWA		
	UNICEF	UNICEF	UNICEF	UNICEF	UNICEF						
4.Kyauktaw	JOICFP						JOICFP ²	JOICFP ²	JOICFP		
	MMCWA								MMCWA		
	UNICEF	UNICEF	UNICEF	UNICEF	UNICEF						
	UNFPA	UNFPA ^{1,2,3}	UNFPA ^{1,2,3}	UNFPA ^{1,2,3}	UNFPA ^{1,2,3}	UNFPA ^{1,2,3}		UNFPA ²	UNFPA ²		
5. Minbya	UNICEF	UNICEF	UNICEF	UNICEF	UNICEF						
6. Pauktaw	UNICEF	UNICEF	UNICEF	UNICEF	UNICEF						
7. Myaebon	UNICEF	UNICEF	UNICEF	UNICEF	UNICEF						
8. Kyaukphyu	UNICEF	UNICEF	UNICEF	UNICEF	UNICEF						
	UNFPA						UNFPA ^{1,2,3}				
9. Munaung	UNICEF	UNICEF	UNICEF	UNICEF	UNICEF						
10.Ramree	UNICEF	UNICEF	UNICEF	UNICEF	UNICEF						
11. Ann	UNICEF	UNICEF	UNICEF	UNICEF	UNICEF						
	UNFPA						UNFPA ^{1,2,3}				
12.Rathedaung	UNFPA	UNFPA ^{1,2,3}	UNFPA ^{1,2,3}	UNFPA ^{1,2,3}	UNFPA ^{1,2,3}	UNFPA ^{1,2,3}	UNFPA ³				
	JOICFP	JOICFP ²	JOICFP ²	JOICFP ²	JOICFP ²	JOICFP ²		JOICFP ²	JOICFP		
	UNICEF	UNICEF	UNICEF	UNICEF	UNICEF						

¹ Service Delivery, ² Training, ³ Supply and Equipment

Townships	Stakeholders	Safe motherhood				Birth Spacing	STI/RTI/HIV/PMCT	ARH	BCC/Advocacy/Volunteer	Gynaecological Cancer	Men's Role in RH
		ANC	DC	PNC	NC						
13.Maungdaw	UNFPA	UNFPA ^{1,2,3}	UNFPA ^{1,2,3}	UNFPA ^{1,2,3}	UNFPA ^{1,2,3}	UNFPA ^{1,2,3}	UNFPA ^{1,2,3}				
	WHO/GAVI	WHO/GAVI	WHO/GAVI	WHO/GAVI	WHO/GAVI						
	UNICEF	UNICEF	UNICEF	UNICEF	UNICEF						
14.Buthidaung	UNFPA	UNFPA ^{1,2,3}	UNFPA ^{1,2,3}	UNFPA ^{1,2,3}	UNFPA ^{1,2,3}	UNFPA ^{1,2,3}					
	UNICEF	UNICEF	UNICEF	UNICEF	UNICEF						
15.Thandwe	PSI					PSI ^{1,2,3}	PSI ^{1,2,3}				
	MMCWA								MMCWA		
	UNICEF	UNICEF	UNICEF	UNICEF	UNICEF						
16.Toungup	PSI					PSI ^{1,2,3}	PSI ^{1,2,3}				
	UNICEF	UNICEF	UNICEF	UNICEF	UNICEF						
17.Gwa	PSI					PSI ^{1,2,3}	PSI ^{1,2,3}				
	UNICEF	UNICEF	UNICEF	UNICEF	UNICEF						

¹ Service Delivery, ² Training, ³ Supply and Equipment

Safe Motherhood

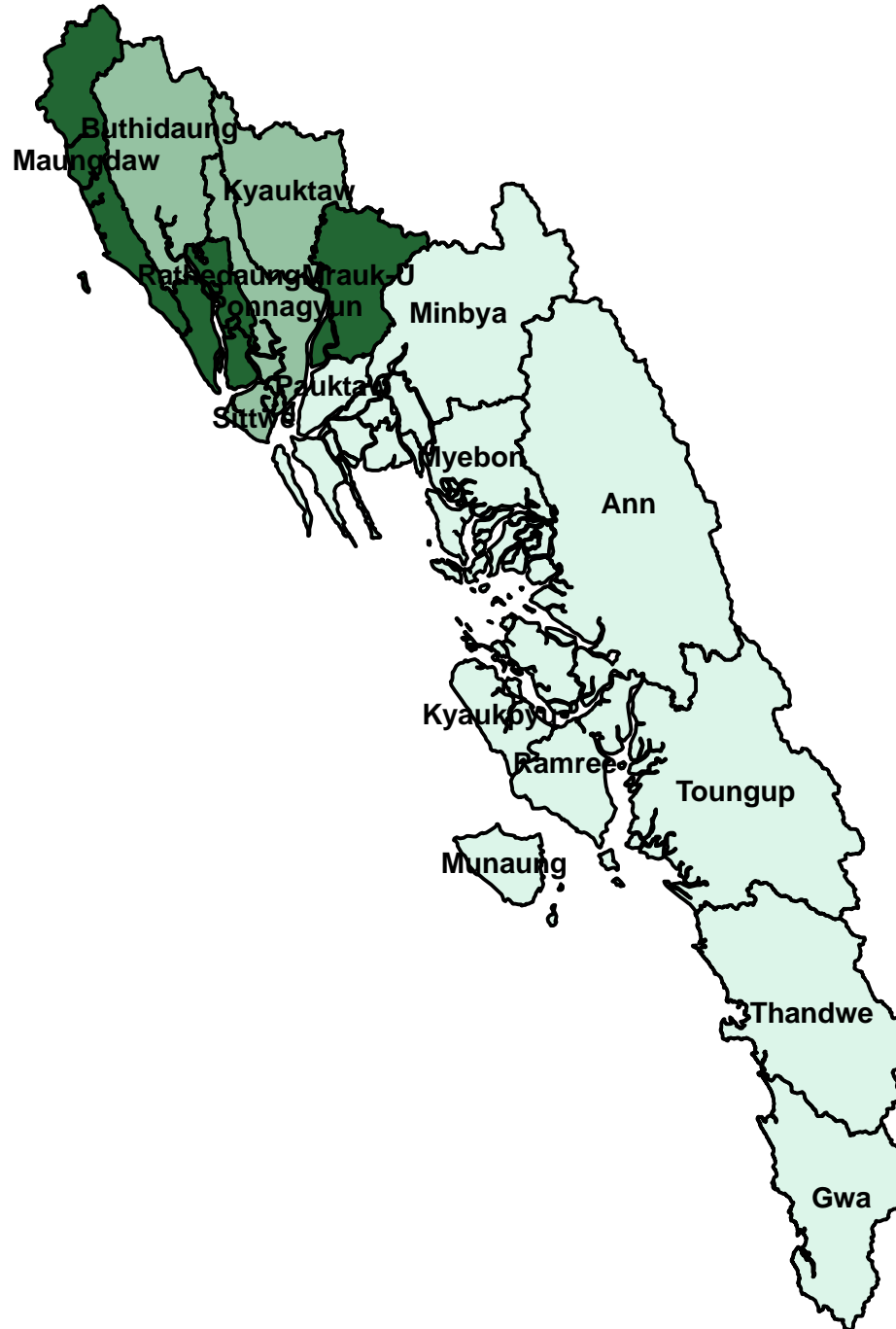

No. of Organization

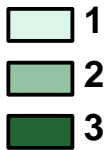

Birth Spacing

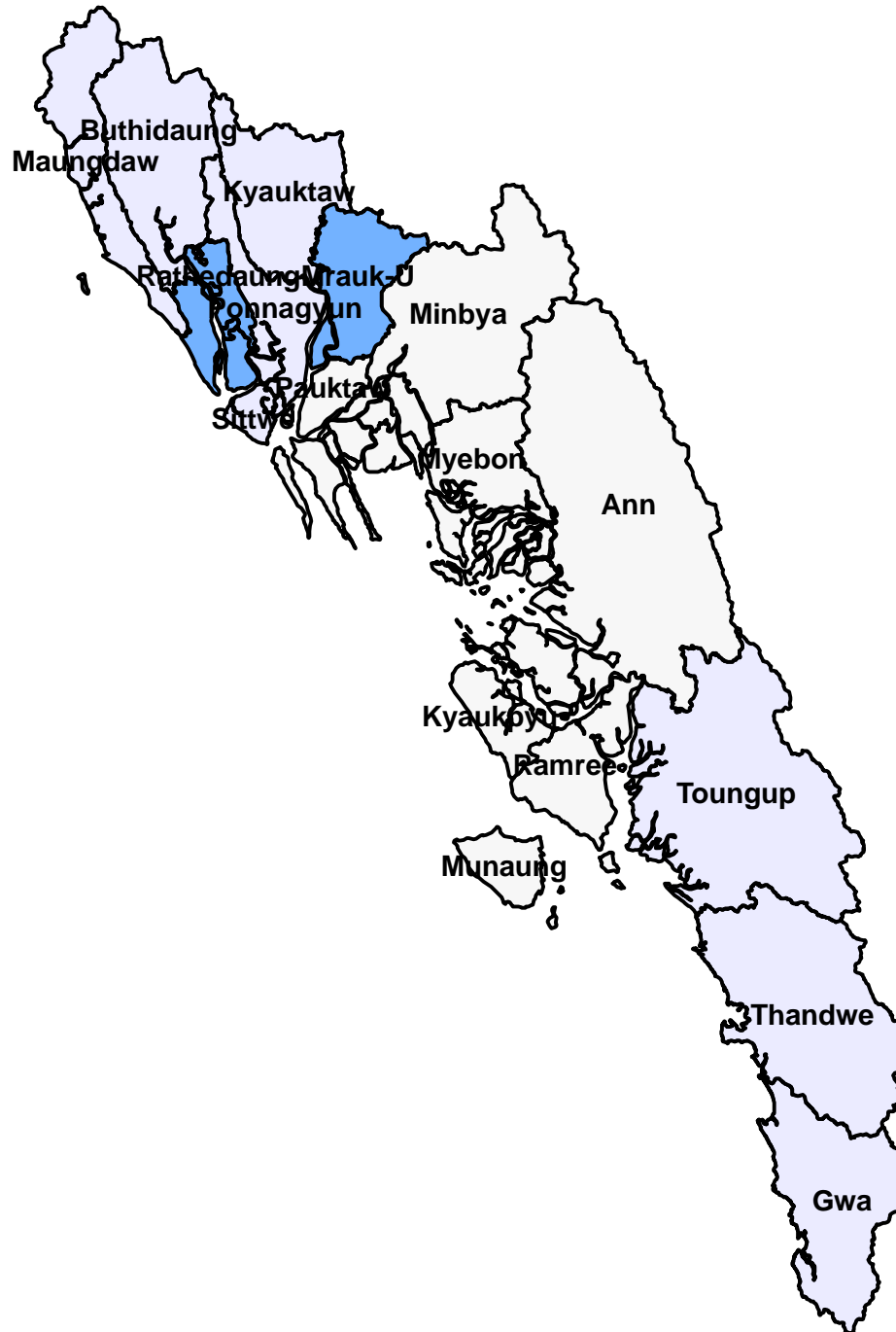

No. of Organization

- None
- 1
- 2

STI/RTI/ HIV/PMCT

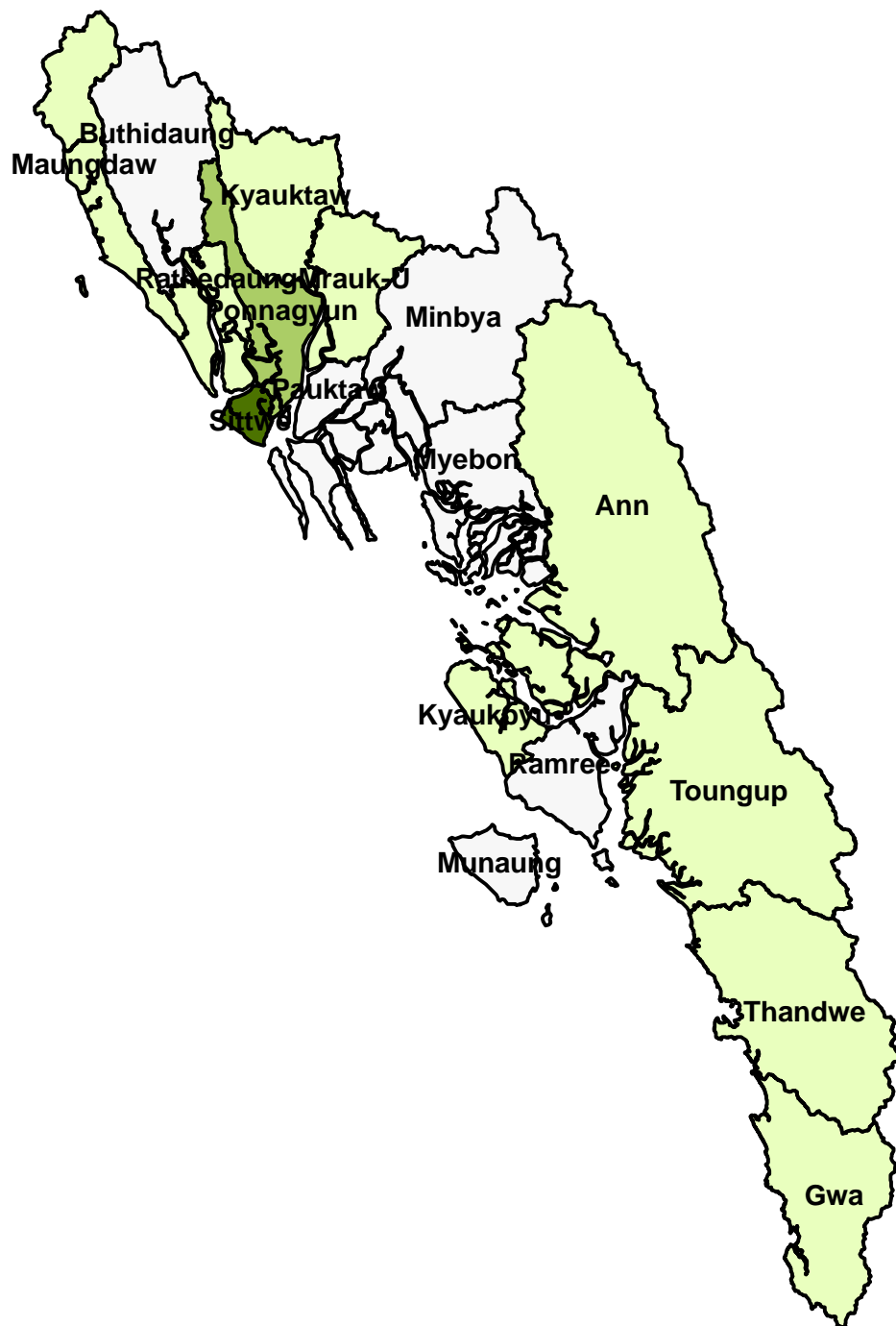

No. of Organization



Adolescent Reproductive Health

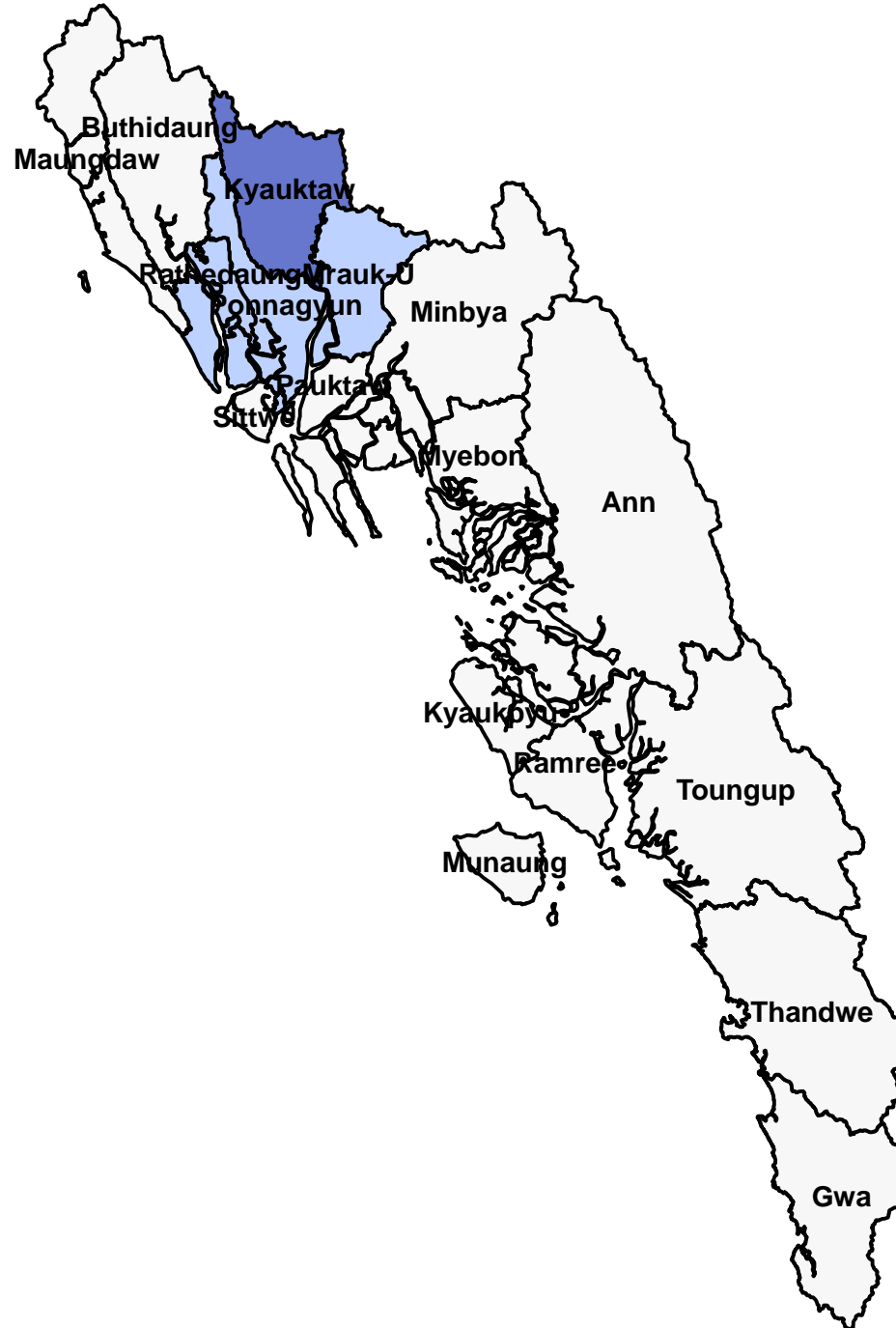

No. of Organization

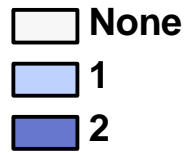

BCC/ Adnocracy/ Volunteer

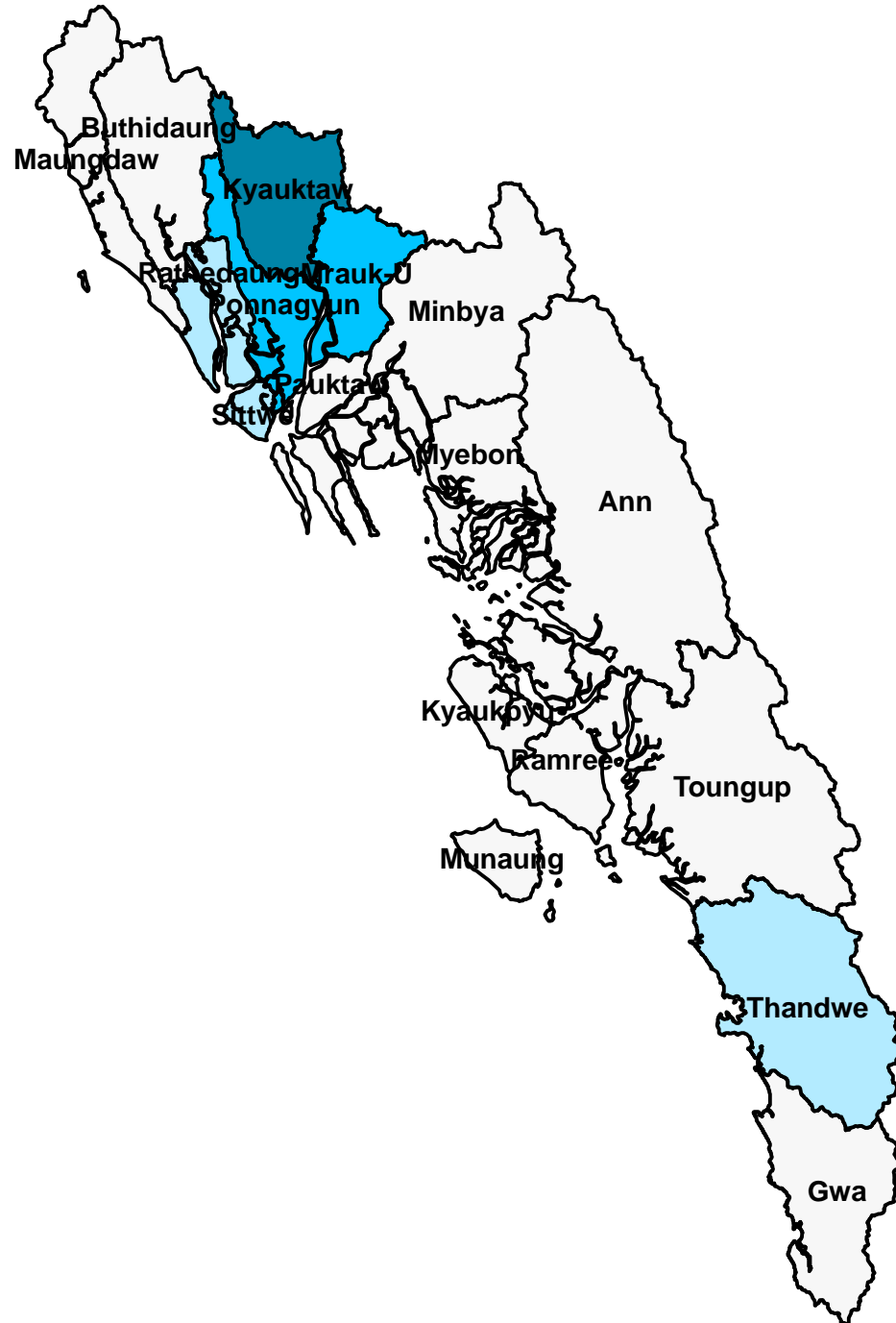

No. of Organization

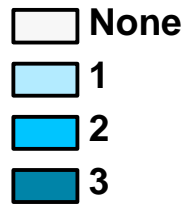

Yangon Region

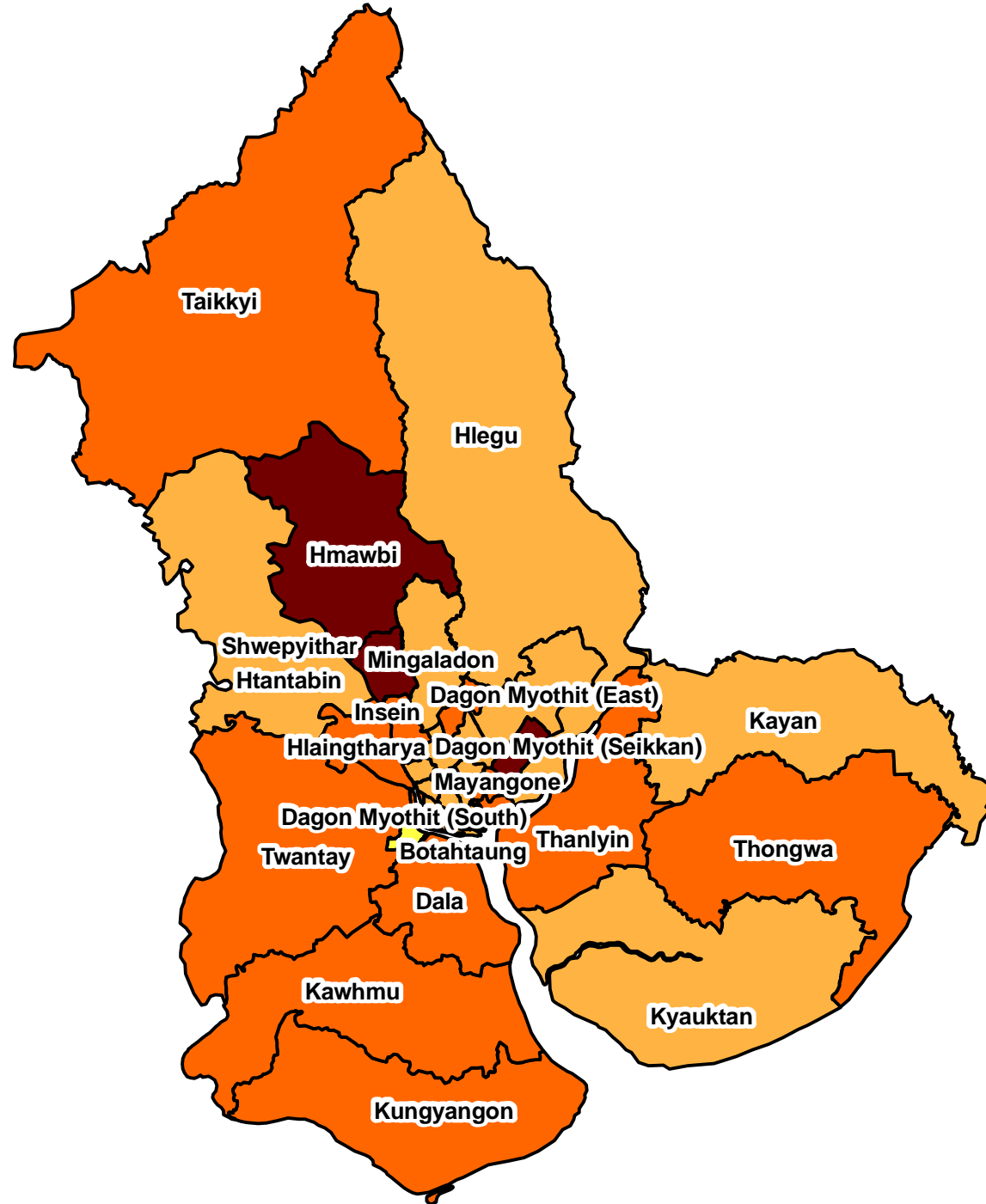

No. of Organization

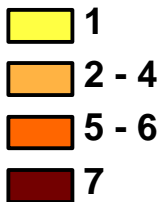

Townships Coverage by Stakeholders in Yangon Region

Townships	Stakeholders	Safe motherhood				Birth Spacing	STI/RTI/ HIV/PMCT	ARH	BCC/ Advocacy/Vo lunteer	Gynaeco- logical Cancer	Men's Role in RH
		ANC	DC	PNC	NC						
1.Insein	BI	BI	BI	BI	BI				BI		
	PSI					PSI ^{1,2,3}	PSI ^{1,2,3}				
	AFXB	AFXB		AFXB	AFXB	AFXB	AFXB	AFXB	AFXB		
	MMA						MMA				
	UNFPA						UNFPA ^{1,2,3}				
2.Mingaladon	BI	BI	BI	BI	BI				BI		
	PSI					PSI ^{1,2,3}	PSI ^{1,2,3}				
	AFXB	AFXB		AFXB	AFXB	AFXB	AFXB	AFXB	AFXB		
	MMA						MMA				
3.Hmawbi	PSI					PSI ^{1,2,3}	PSI ^{1,2,3}				
	WV						WV ^{2,3}	WV ^{2,3}	WV ^{1,2,3}		
	MMA						MMA				
	AFXB	AFXB		AFXB	AFXB	AFXB	AFXB	AFXB	AFXB		
	UNFPA	UNFPA ^{1,2,3}	UNFPA ^{1,2,3}	UNFPA ^{1,2,3}	UNFPA ^{1,2,3}	UNFPA ^{1,2,3}					
	MMCWA								MMCWA		
	UNICEF	UNICEF	UNICEF	UNICEF	UNICEF	UNICEF					
4.Hlegu	PSI					PSI ^{1,2,3}	PSI ^{1,2,3}				
	AFXB	AFXB		AFXB	AFXB	AFXB	AFXB	AFXB	AFXB		
	UNFPA	UNFPA ^{1,2,3}	UNFPA ^{1,2,3}	UNFPA ^{1,2,3}	UNFPA ^{1,2,3}	UNFPA ^{1,2,3}					
	UNICEF	UNICEF	UNICEF	UNICEF	UNICEF	UNICEF					
5.Taikkyi	PSI					PSI ^{1,2,3}	PSI ^{1,2,3}				
	MMA						MMA				
	UNFPA	UNFPA ^{1,2,3}	UNFPA ^{1,2,3}	UNFPA ^{1,2,3}	UNFPA ^{1,2,3}	UNFPA ^{1,2,3}	UNFPA ^{1,2,3}	UNFPA ²	UNFPA ²		
	JOICFP						JOICFP ²	JOICFP ²	JOICFP ²		
	UNICEF	UNICEF	UNICEF	UNICEF	UNICEF	UNICEF					
6.Htantabin	UNFPA	UNFPA ^{1,2,3}	UNFPA ^{1,2,3}	UNFPA ^{1,2,3}	UNFPA ^{1,2,3}	UNFPA ^{1,2,3}					
	UNICEF	UNICEF	UNICEF	UNICEF	UNICEF						

¹ Service Delivery, ² Training, ³ Supply and Equipment

Townships	Stakeholders	Safe motherhood				Birth Spacing	STI/RTI/HIV/PMCT	ARH	BCC/Advocacy/Volunteer	Gynaecological Cancer	Men's Role in RH
		ANC	DC	PNC	NC						
7.Shwepyithar	MRCS						MRCS	MRCS			
	MSI	MSI ^{1,2,3}		MSI ^{1,2,3}	MSI ^{1,2,3}	MSI ^{1,2,3}	MSI ^{1,2,3}		MSI ^{1,2,3}		
	PSI					PSI ^{1,2,3}	PSI ^{1,2,3}				
	MMA						MMA				
	UNFPA	UNFPA ^{1,2,3}	UNFPA ^{1,2,3}	UNFPA ^{1,2,3}	UNFPA ^{1,2,3}	UNFPA ^{1,2,3}	UNFPA ^{1,2,3}	UNFPA ^{1,2,3}			
	AFXB	AFXB		AFXB	AFXB	AFXB	AFXB	AFXB	AFXB	AFXB	
	UNICEF	UNICEF	UNICEF	UNICEF	UNICEF						
8.Hlaingtharya	PSI					PSI ^{1,2,3}	PSI ^{1,2,3}				
	UNFPA	UNFPA ^{1,2,3}	UNFPA ^{1,2,3}	UNFPA ^{1,2,3}	UNFPA ^{1,2,3}	UNFPA ^{1,2,3}	UNFPA ^{1,2,3}				
	MMA						MMA	MMA	MMA		
	AFXB	AFXB		AFXB	AFXB	AFXB	AFXB	AFXB	AFXB		
	MMA						MMA				
	UNICEF	UNICEF	UNICEF	UNICEF	UNICEF						
9.Thingangyun	MSI	MSI ^{1,2,3}		MSI ^{1,2,3}	MSI ^{1,2,3}	MSI ^{1,2,3}	MSI ^{1,2,3}		MSI ^{1,2,3}		
	PSI					PSI	PSI				
	AFXB	AFXB		AFXB	AFXB	AFXB	AFXB	AFXB	AFXB		
	MMA						MMA				
	UNFPA						UNFPA ^{1,2,3}				
10.Yankin	PSI					PSI ^{1,2,3}	PSI ^{1,2,3}				
	AFXB	AFXB		AFXB	AFXB	AFXB	AFXB	AFXB	AFXB		
11.South Okkalapa	PSI					PSI ^{1,2,3}	PSI ^{1,2,3}				
	BI						BI				
	AFXB	AFXB		AFXB	AFXB	AFXB	AFXB	AFXB	AFXB		
	UNFPA						UNFPA ^{1,2,3}				
12.North Okkalapa	MRCS						MRCS	MRCS			
	PSI					PSI ^{1,2,3}	PSI ^{1,2,3}				
	AFXB	AFXB		AFXB	AFXB	AFXB	AFXB	AFXB	AFXB		
	MMA						MMA				
	UNFPA						UNFPA ^{1,2,3}				
13.Thaketa	MSI	MSI ^{1,2,3}		MSI ^{1,2,3}	MSI ^{1,2,3}	MSI ^{1,2,3}	MSI ^{1,2,3}		MSI ^{1,2,3}		

¹ Service Delivery, ² Training, ³ Supply and Equipment

Townships	Stakeholders	Safe motherhood				Birth Spacing	STI/RTI/HIV/PMCT	ARH	BCC/Advocacy/Volunteer	Gynaecological Cancer	Men's Role in RH
		ANC	DC	PNC	NC						
	MMA						MMA				
	PSI					PSI ^{1,2,3}	PSI ^{1,2,3}				
	AFXB	AFXB		AFXB	AFXB	AFXB	AFXB	AFXB	AFXB		
	UNFPA						UNFPA ^{1,2,3}				
14.Dawbon	PSI					PSI ^{1,2,3}	PSI ^{1,2,3}				
	MMA						MMA				
	UNFPA						UNFPA ^{1,2,3}				
15.Tamwe	PSI					PSI	PSI				
	AFXB	AFXB		AFXB	AFXB	AFXB	AFXB	AFXB	AFXB		
	MMA						MMA				
16.Pazundaung	PSI					PSI ^{1,2,3}	PSI ^{1,2,3}				
	AFXB	AFXB		AFXB	AFXB	AFXB	AFXB	AFXB	AFXB		
17.Botahtaung	PSI					PSI ^{1,2,3}	PSI ^{1,2,3}				
	AFXB	AFXB		AFXB	AFXB	AFXB	AFXB	AFXB	AFXB		
18. Dagon Myothit (S)	BI						BI				
	PSI					PSI ^{1,2,3}	PSI ^{1,2,3}				
	UNFPA	UNFPA ^{1,2,3}	UNFPA ^{1,2,3}	UNFPA ^{1,2,3}	UNFPA ^{1,2,3}	UNFPA ^{1,2,3}	UNFPA ^{1,2,3}				
	AFXB	AFXB		AFXB	AFXB	AFXB	AFXB	AFXB	AFXB		
	JOICFP								JOICFP		JOICFP ²
	MNMA	MNMA	MNMA		MNMA	MNMA	MNMA	MNMA			
	MMA						MMA				
19. Dagon Myothit (N)	PSI					PSI ^{1,2,3}	PSI ^{1,2,3}				
	AFXB	AFXB		AFXB	AFXB	AFXB	AFXB	AFXB	AFXB		
	BI						BI				
	MMA						MMA				
20. Dagon Myothit (E)	PSI					PSI ^{1,2,3}	PSI ^{1,2,3}				
	UNFPA										
	AFXB	AFXB		AFXB	AFXB	AFXB	AFXB	AFXB	AFXB		
	MMA						MMA				
21. Dagon	PSI					PSI ^{1,2,3}	PSI ^{1,2,3}				

¹ Service Delivery, ² Training, ³ Supply and Equipment

Townships	Stakeholders	Safe motherhood				Birth Spacing	STI/RTI/HIV/PMCT	ARH	BCC/Advocacy/Volunteer	Gynaecological Cancer	Men's Role in RH
		ANC	DC	PNC	NC						
Myothit (Seikkan)	AFXB	AFXB		AFXB	AFXB	AFXB	AFXB	AFXB	AFXB		
	MMA						MMA				
22.Mingalar taungnyunt	PSI					PSI ^{1,2,3}	PSI ^{1,2,3}				
	AFXB	AFXB		AFXB	AFXB	AFXB	AFXB	AFXB	AFXB		
	MMA						MMA				
23.Thanlyin	BI	BI	BI	BI	BI	BI			BI		
	MSI	MSI ^{1,2,3}		MSI ^{1,2,3}	MSI ^{1,2,3}	MSI ^{1,2,3}	MSI ^{1,2,3}		MSI ^{1,2,3}		
	PSI					PSI ^{1,2,3}	PSI ^{1,2,3}				
	MMA						MMA				
	AFXB	AFXB		AFXB	AFXB	AFXB	AFXB	AFXB	AFXB		
	UNFPA						UNFPA ^{1,2,3}				
24.Kyauktan	PSI					PSI ^{1,2,3}	PSI ^{1,2,3}				
	UNFPA	UNFPA ^{1,2,3}	UNFPA ^{1,2,3}	UNFPA ^{1,2,3}	UNFPA ^{1,2,3}	UNFPA ^{1,2,3}					
	MMA						MMA				
25.Thongwa	PSI					PSI ^{1,2,3}	PSI ^{1,2,3}				
	UNFPA	UNFPA ^{1,2,3}	UNFPA ^{1,2,3}	UNFPA ^{1,2,3}	UNFPA ^{1,2,3}	UNFPA ^{1,2,3}	UNFPA ^{1,2,3}		UNFPA ²		
	JOICFP						JOICFP ²	JOICFP ²	JOICFP		
	MMA						MMA				
	UNICEF	UNICEF	UNICEF	UNICEF	UNICEF						
26.Kayan	PSI					PSI ^{1,2,3}	PSI ^{1,2,3}				
	JOICFP								JOICFP		JOICFP ²
	MMA						MMA				
	UNFPA	UNFPA ^{1,2,3}	UNFPA ^{1,2,3}	UNFPA ^{1,2,3}	UNFPA ^{1,2,3}	UNFPA ^{1,2,3}					
27.Twantay	PSI					PSI ^{1,2,3}	PSI ^{1,2,3}				
	AFXB	AFXB		AFXB	AFXB	AFXB	AFXB	AFXB	AFXB		
	MMA						MMA				
	UNFPA	UNFPA ^{1,2,3}	UNFPA ^{1,2,3}	UNFPA ^{1,2,3}	UNFPA ^{1,2,3}	UNFPA ^{1,2,3}	UNFPA ^{1,2,3}				

¹ Service Delivery, ² Training, ³ Supply and Equipment

Townships	Stakeholders	Safe motherhood				Birth Spacing	STI/RTI/HIV/PMCT	ARH	BCC/Advocacy/Volunteer	Gynaecological Cancer	Men's Role in RH
		ANC	DC	PNC	NC						
	UNICEF	UNICEF	UNICEF	UNICEF	UNICEF						
28.Kawhmu	PSI					PSI ^{1,2,3}	PSI ^{1,2,3}				
	AFXB	AFXB		AFXB	AFXB	AFXB	AFXB	AFXB	AFXB		
	UNFPA	UNFPA ^{1,2,3}	UNFPA ^{1,2,3}	UNFPA ^{1,2,3}	UNFPA ^{1,2,3}	UNFPA ^{1,2,3}					
	MMA						MMA				
	WHO/GAVI	WHO/GAVI	WHO/GAVI	WHO/GAVI	WHO/GAVI	WHO/GAVI					
	UNICEF	UNICEF	UNICEF	UNICEF	UNICEF	UNICEF					
29.Kungyangon	PSI					PSI ^{1,2,3}	PSI ^{1,2,3}				
	MMA						MMA				
	SC	SC ^{2,3}	SC ^{2,3}	SC ^{2,3}	SC ^{2,3}	SC ²			SC ^{2,3}		SC ²
	UNFPA	UNFPA ^{1,2,3}	UNFPA ^{1,2,3}	UNFPA ^{1,2,3}	UNFPA ^{1,2,3}	UNFPA ^{1,2,3}	UNFPA ^{1,2,3}	UNFPA ²	UNFPA ²		
	JOICFP						JOICFP ²	JOICFP ²	JOICFP		
	UNICEF	UNICEF	UNICEF	UNICEF	UNICEF	UNICEF					
30.Dala	PSI					PSI ^{1,2,3}	PSI ^{1,2,3}				
	UNFPA	UNFPA ^{1,2,3}	UNFPA ^{1,2,3}	UNFPA ^{1,2,3}	UNFPA ^{1,2,3}	UNFPA ^{1,2,3}		UNFPA ²	UNFPA ²		
	AFXB	AFXB		AFXB	AFXB	AFXB	AFXB	AFXB	AFXB		
	JOICFP						JOICFP ²	JOICFP ²	JOICFP		
	MMA						MMA				
	UNICEF	UNICEF	UNICEF	UNICEF	UNICEF	UNICEF					
31.Seikgyi kanaungto	MMA						MMA				
32. Kyauktada	AFXB	AFXB		AFXB	AFXB	AFXB	AFXB	AFXB	AFXB		
	BI						BI				
	UNFPA						UNFPA ^{1,2,3}				
33.Pabedan	AFXB	AFXB		AFXB	AFXB	AFXB	AFXB	AFXB	AFXB		
	BI						BI				
	UNFPA						UNFPA ^{1,2,3}				
34.Lanmadaw	PSI					PSI ^{1,2,3}	PSI ^{1,2,3}				

¹ Service Delivery, ² Training, ³ Supply and Equipment

Townships	Stakeholders	Safe motherhood				Birth Spacing	STI/RTI/HIV/PMCT	ARH	BCC/Advocacy/Volunteer	Gynaecological Cancer	Men's Role in RH
		ANC	DC	PNC	NC						
	AFXB	AFXB		AFXB	AFXB	AFXB	AFXB	AFXB	AFXB		
35.Latha	AFXB	AFXB		AFXB	AFXB	AFXB	AFXB	AFXB	AFXB		
	BI						BI				
	UNFPA						UNFPA ^{1,2,3}				
36.Ahlonge	PSI					PSI ^{1,2,3}	PSI ^{1,2,3}				
	AFXB	AFXB		AFXB	AFXB	AFXB	AFXB	AFXB	AFXB		
	BI						BI				
37.Kyeemyindaing	PSI					PSI ^{1,2,3}	PSI ^{1,2,3}				
	AFXB	AFXB		AFXB	AFXB	AFXB	AFXB	AFXB	AFXB		
	MMA						MMA				
	UNICEF	UNICEF	UNICEF	UNICEF	UNICEF						
	UNFPA						UNFPA ^{1,2,3}				
38.Sanchaung	PSI					PSI ^{1,2,3}	PSI ^{1,2,3}				
	AFXB	AFXB		AFXB	AFXB	AFXB	AFXB	AFXB	AFXB		
	BI						BI				
39.Hlaing	PSI					PSI ^{1,2,3}	PSI ^{1,2,3}				
	AFXB	AFXB		AFXB	AFXB	AFXB	AFXB	AFXB	AFXB		
40.Kamaryut	PSI					PSI ^{1,2,3}	PSI ^{1,2,3}				
	AFXB	AFXB		AFXB	AFXB	AFXB	AFXB	AFXB	AFXB		
41.Mayangone	PSI					PSI ^{1,2,3}	PSI ^{1,2,3}				
	AFXB	AFXB		AFXB	AFXB	AFXB	AFXB	AFXB	AFXB		
42.Dagon	AFXB	AFXB		AFXB	AFXB	AFXB	AFXB	AFXB	AFXB		
43.Bahan	PSI					PSI ^{1,2,3}	PSI ^{1,2,3}				
	AFXB	AFXB		AFXB	AFXB	AFXB	AFXB	AFXB	AFXB		

¹ Service Delivery, ² Training, ³ Supply and Equipment

Safe Motherhood



No. of Organization

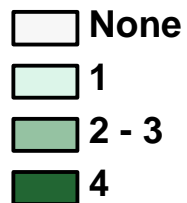

Birth Spacing

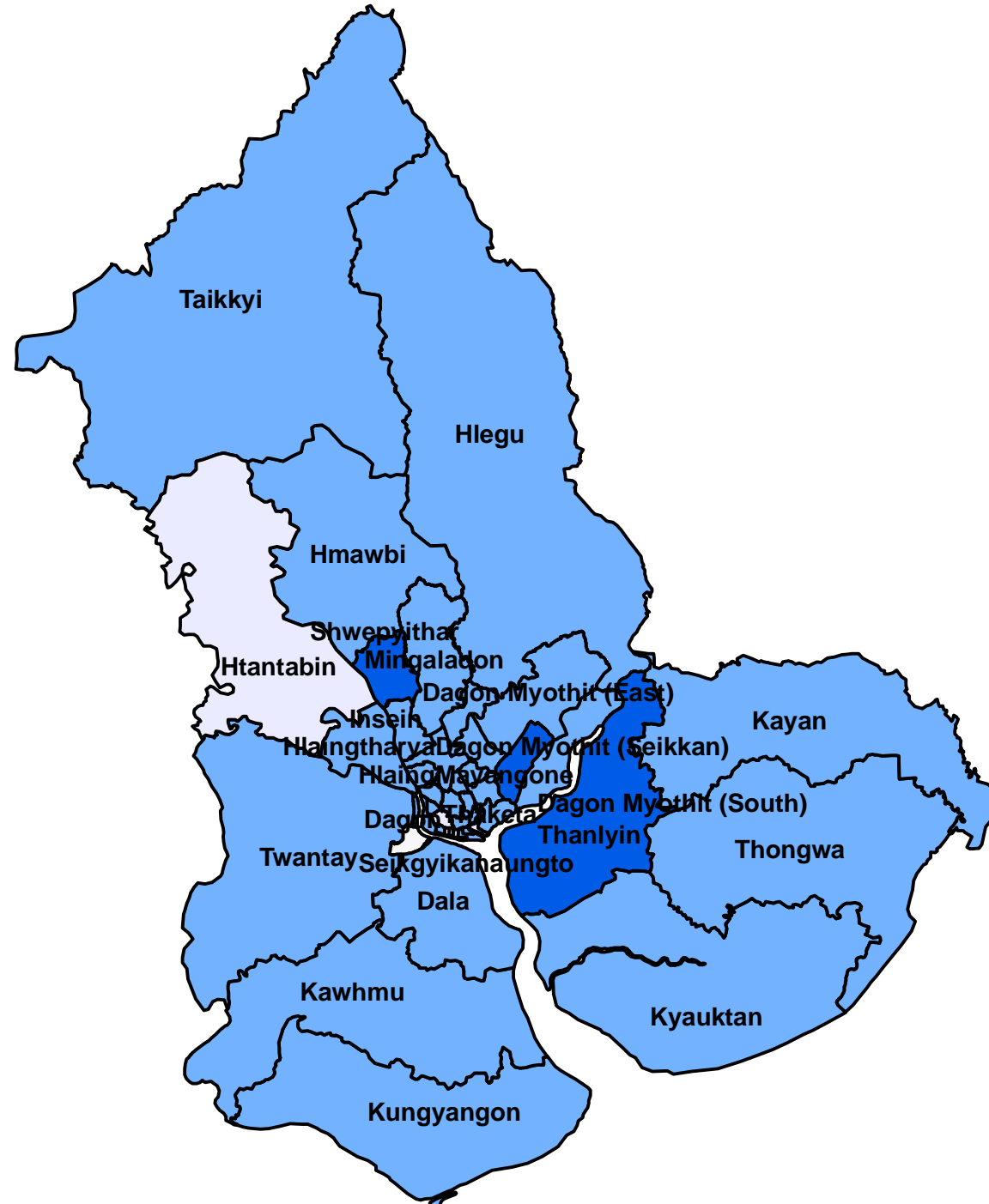

No. of Organization

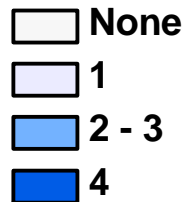

STI/ RTI/ HIV/ PMCT



No. of Organization

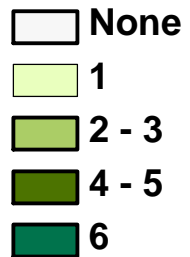

Adolescent Reproductive Health

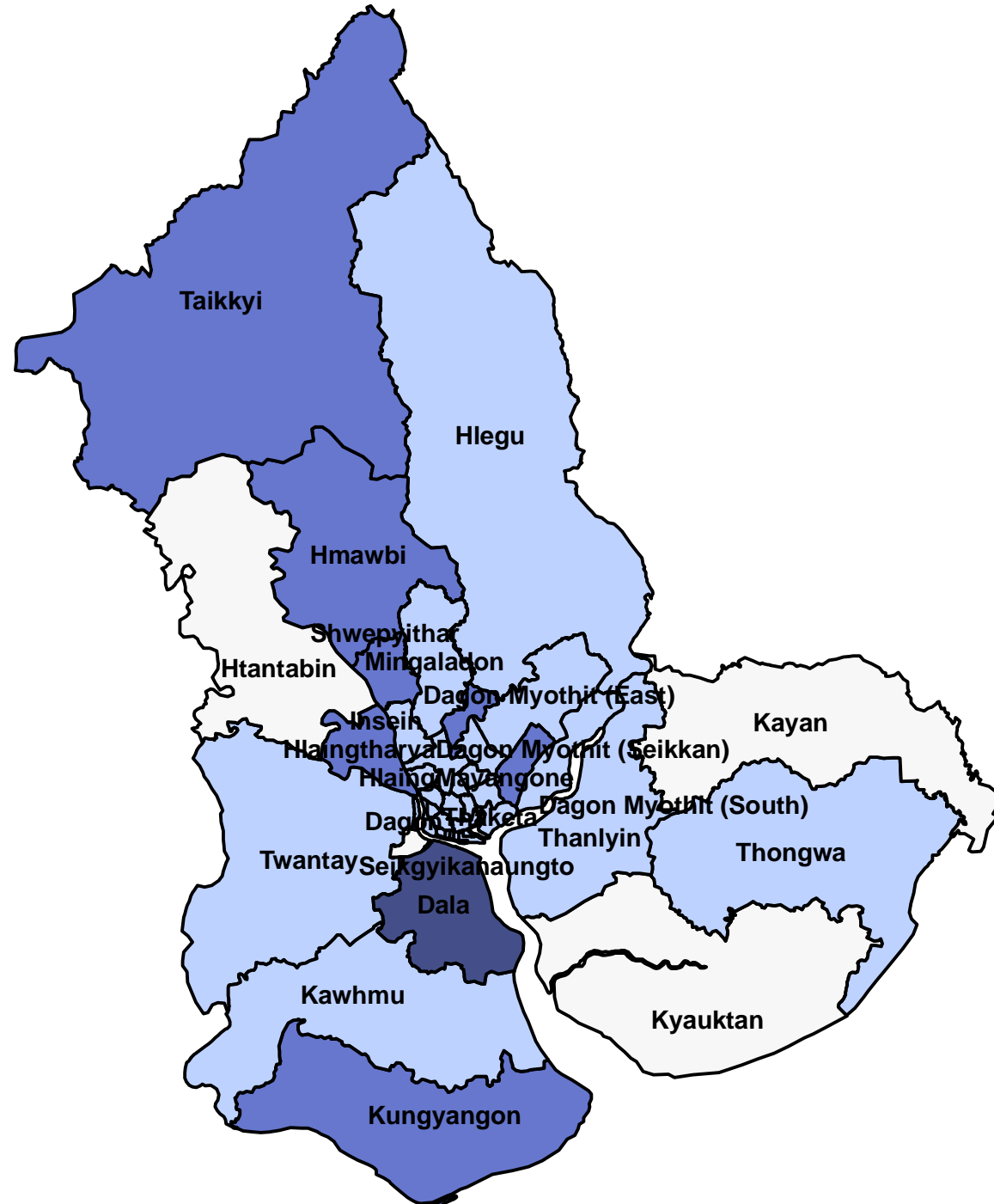

No. of Organization

None

1

2

3

BCC/ Adnocracy/ Volunteer

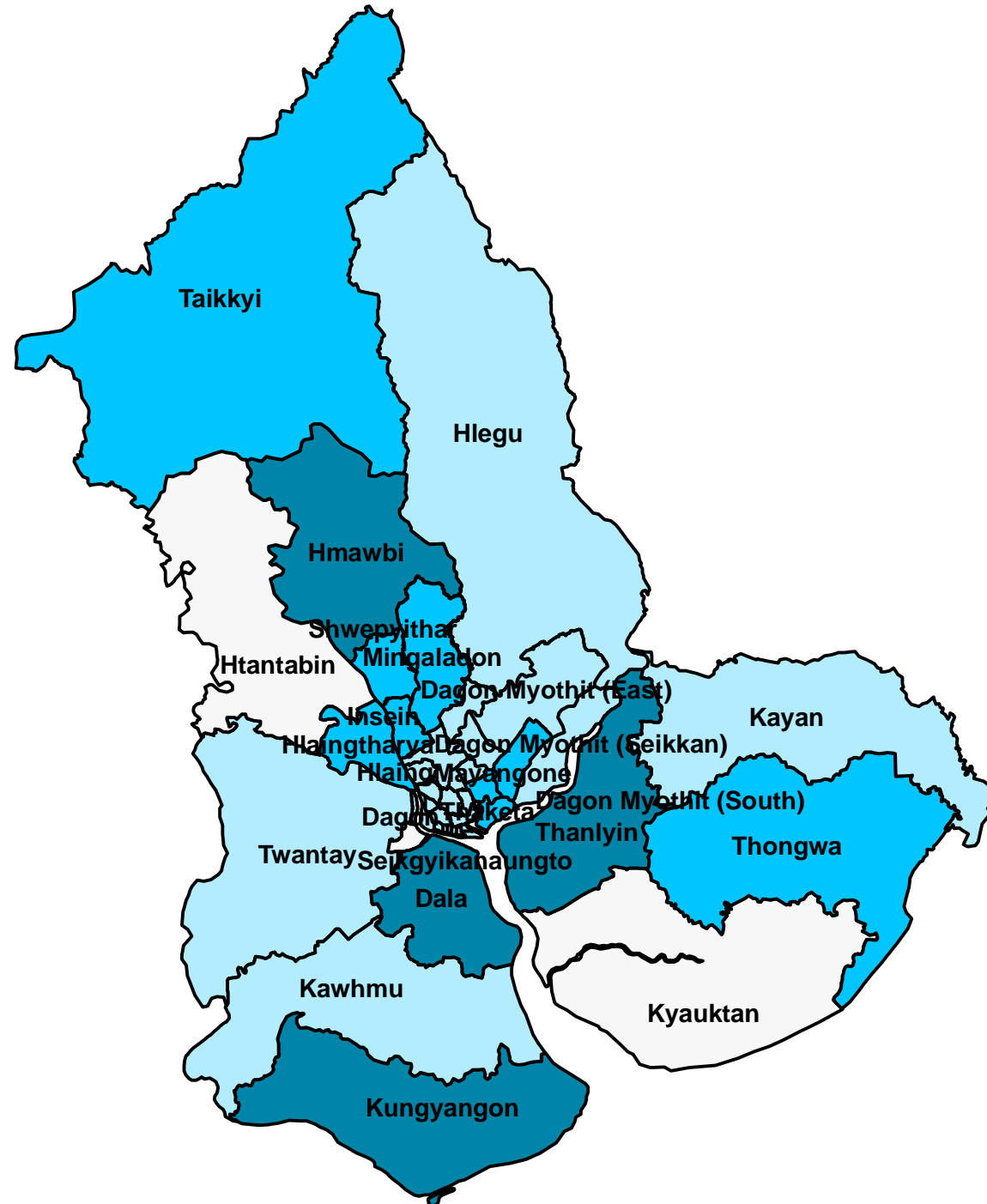

No. of Organization

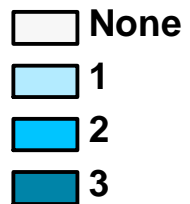

Shan (South) State

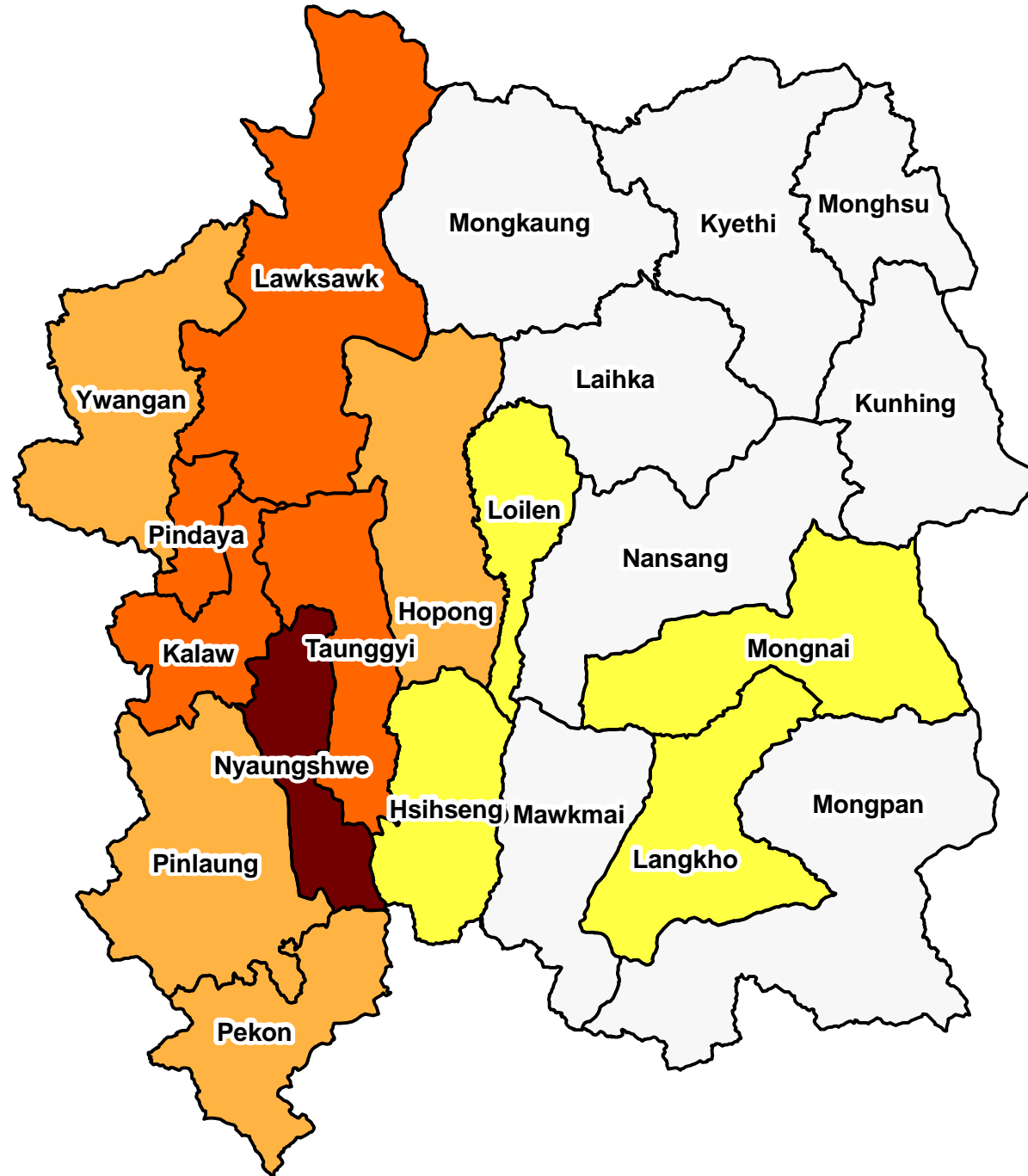

No. of Organization



Townships Coverage by Stakeholders in Shan(South) State

Townships	Stakeholders	Safe motherhood				Birth Spacing	STI/RTI/HIV/PMCT	ARH	BCC/Advocacy/Volunteer	Gynaecological Cancer	Men's Role in RH
		ANC	DC	PNC	NC						
1.Taunggyi	PSI					PSI ^{1,2,3}	PSI ^{1,2,3}				
	MMA						MMA				
	UNFPA	UNFPA ^{1,2,3}	UNFPA ^{1,2,3}	UNFPA ^{1,2,3}	UNFPA ^{1,2,3}	UNFPA ^{1,2,3}	UNFPA ^{1,2,3}				
	MMCWA							MMCWA			
	UNICEF	UNICEF	UNICEF	UNICEF	UNICEF						
2.Nyaungshwe	PSI					PSI ^{1,2,3}	PSI ^{1,2,3}				
	MMA						MMA				
	JOICFP	JOICFP ²	JOICFP ²	JOICFP ²	JOICFP ²	JOICFP ²		JOICFP ²	JOICFP		
	UNFPA	UNFPA ³	UNFPA ³	UNFPA ³	UNFPA ³	UNFPA ³	UNFPA ³				
	WHO/GAVI	WHO/GAVI	WHO/GAVI	WHO/GAVI	WHO/GAVI						
	WHO				WHO						
	MMCWA							MMCWA			
3.Hopong	PSI					PSI ^{1,2,3}	PSI ^{1,2,3}				
	UNICEF	UNICEF	UNICEF	UNICEF	UNICEF						
4. Hsihseng	UNICEF	UNICEF	UNICEF	UNICEF	UNICEF						
5.Kalaw	PSI					PSI ^{1,2,3}	PSI ^{1,2,3}				
	MMA						MMA				
	UNFPA	UNFPA ^{1,2,3}	UNFPA ^{1,2,3}	UNFPA ^{1,2,3}	UNFPA ^{1,2,3}	UNFPA ^{1,2,3}	UNFPA ^{1,2,3}		UNFPA ²		
	JOICFP						JOICFP ²	JOICFP ²	JOICFP		
	WHO				WHO						
6.Pindaya	PSI					PSI ^{1,2,3}	PSI ^{1,2,3}				
	UNFPA	UNFPA ^{1,2,3}	UNFPA ^{1,2,3}	UNFPA ^{1,2,3}	UNFPA ^{1,2,3}	UNFPA ^{1,2,3}		UNFPA ²	UNFPA ²		
	JOICFP						JOICFP ²	JOICFP ²	JOICFP		
	UNICEF	UNICEF	UNICEF	UNICEF	UNICEF						

¹ Service Delivery, ² Training, ³ Supply and Equipment

Townships	Stakeholders	Safe motherhood				Birth Spacing	STI/RTI/HIV/PMCT	ARH	BCC/Advocacy/Volunteer	Gynaecological Cancer	Men's Role in RH
		ANC	DC	PNC	NC						
7.Ywangan	JOICFP	JOICFP ²	JOICFP ²	JOICFP ²	JOICFP ²	JOICFP ²		JOICFP ²	JOICFP		
	MMA						MMA				
	UNFPA	UNFPA ³	UNFPA ³	UNFPA ³	UNFPA ³	UNFPA ³	UNFPA ³	UNFPA ²	UNFPA ²		
8.Lawksawk	PSI					PSI ^{1,2,3}	PSI ^{1,2,3}				
	MMA						MMA				
	JOICFP	JOICFP ²	JOICFP ²	JOICFP ²	JOICFP ²	JOICFP ²		JOICFP ²	JOICFP		
	UNFPA	UNFPA ³	UNFPA ³	UNFPA ³	UNFPA ³	UNFPA ³	UNFPA ³	UNFPA ²	UNFPA ²		
9.Pinlaung	JOICFP	JOICFP ²	JOICFP ²	JOICFP ²	JOICFP ²	JOICFP ²		JOICFP ²	JOICFP		
	UNFPA						UNFPA ^{1,2,3}		UNFPA/WFP ²		
10. Pekon	UNICEF	UNICEF	UNICEF	UNICEF	UNICEF						
	UNFPA								UNFPA/WFP ²		
11.Loilen	PSI					PSI ^{1,2,3}	PSI ^{1,2,3}				
12. Langkho	UNICEF	UNICEF	UNICEF	UNICEF	UNICEF						
13. Mongnai	UNICEF	UNICEF	UNICEF	UNICEF	UNICEF						

¹ Service Delivery, ² Training, ³ Supply and Equipment

Safe Motherhood

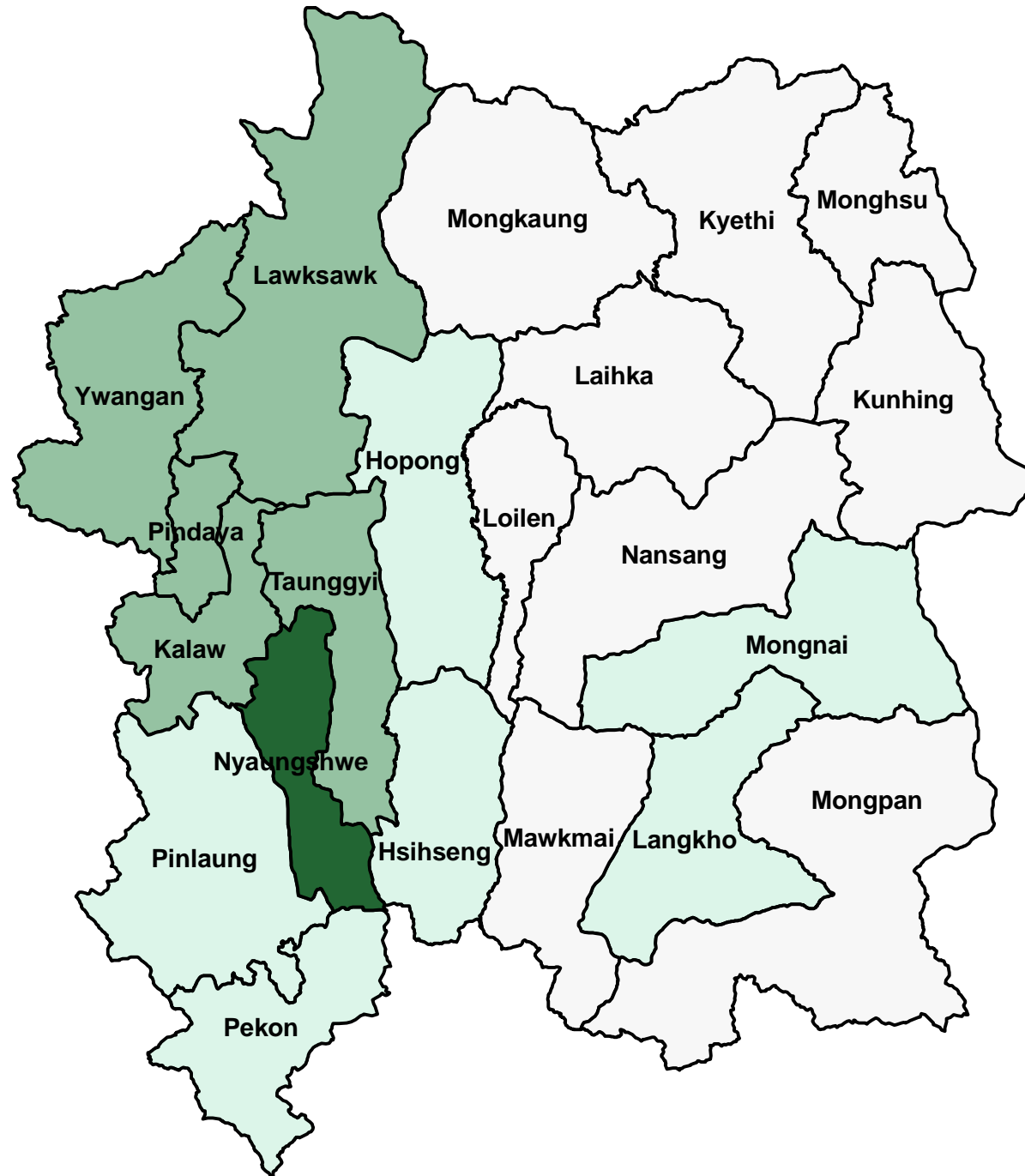

No. of Organization

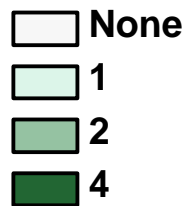

Birth Spacing

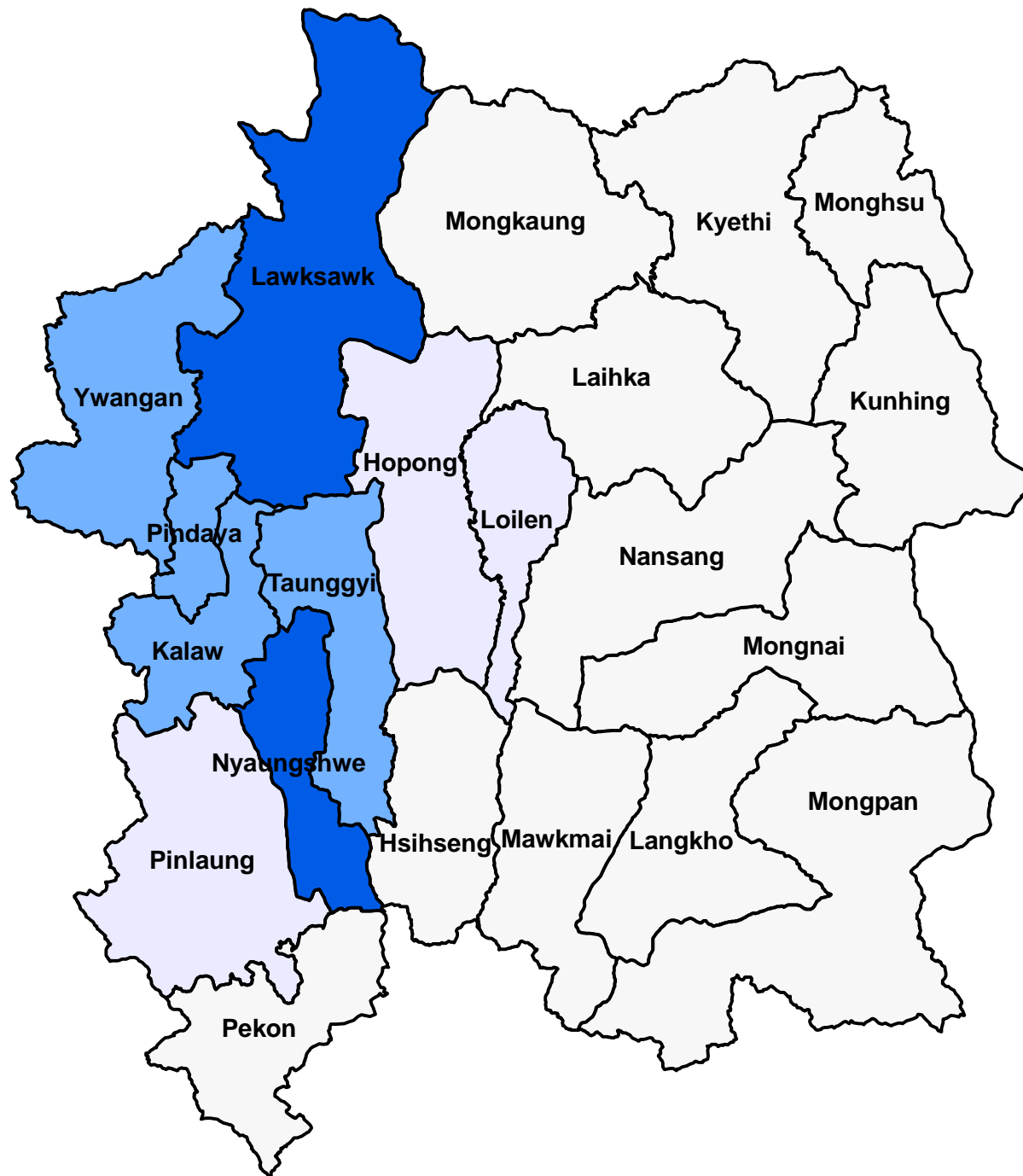

No. of Organization

None

1

2

3

STI/ RTI/ HIV/ PMCT



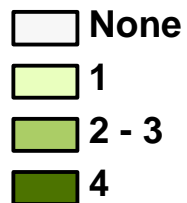

No. of Organization

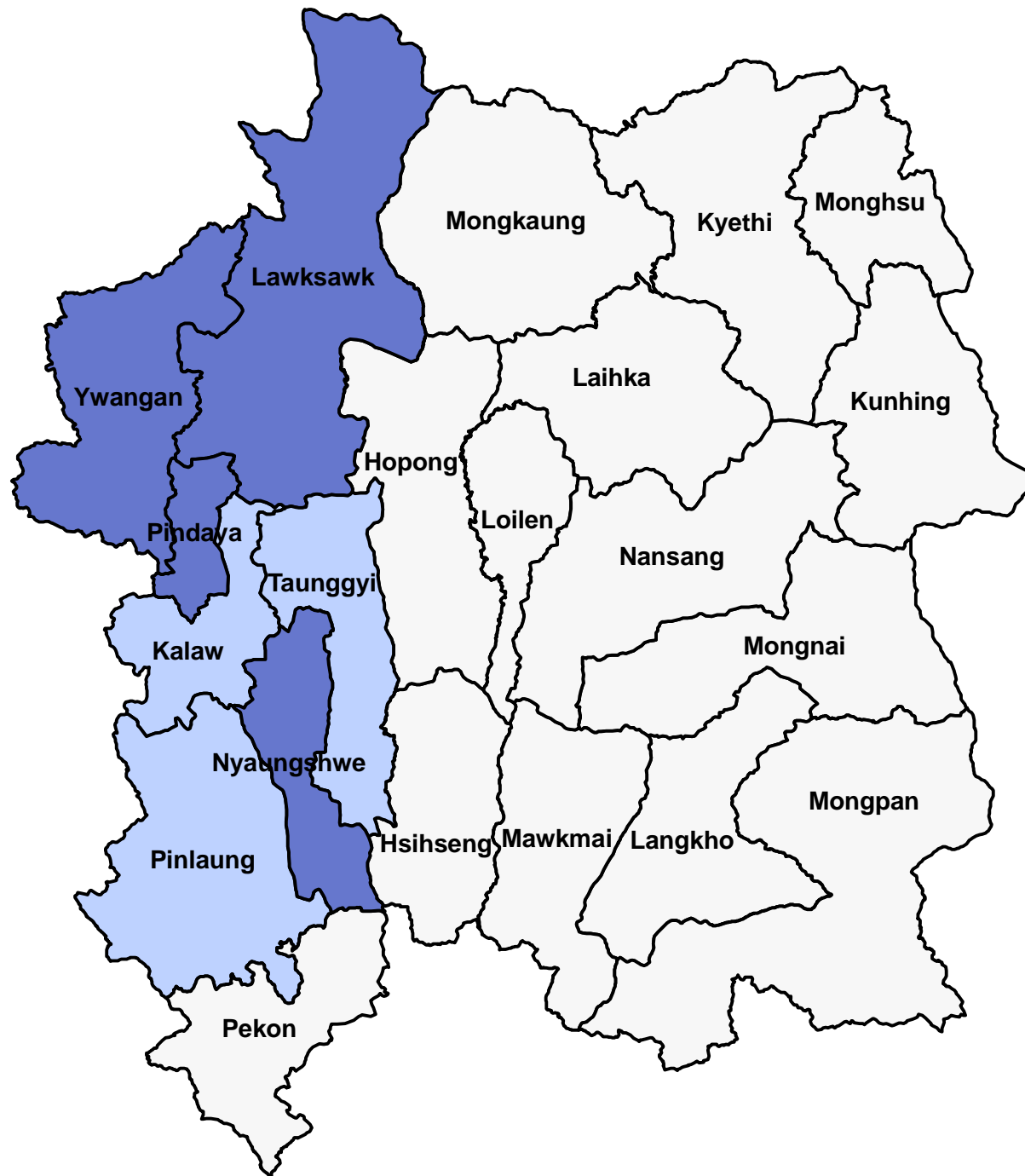

Adolescent Reproductive Health



No. of Organization

-  None
-  1
-  2

BCC/ Adnocracy/ Volunteer



No. of Organization

None

1

2

Shan (North) State

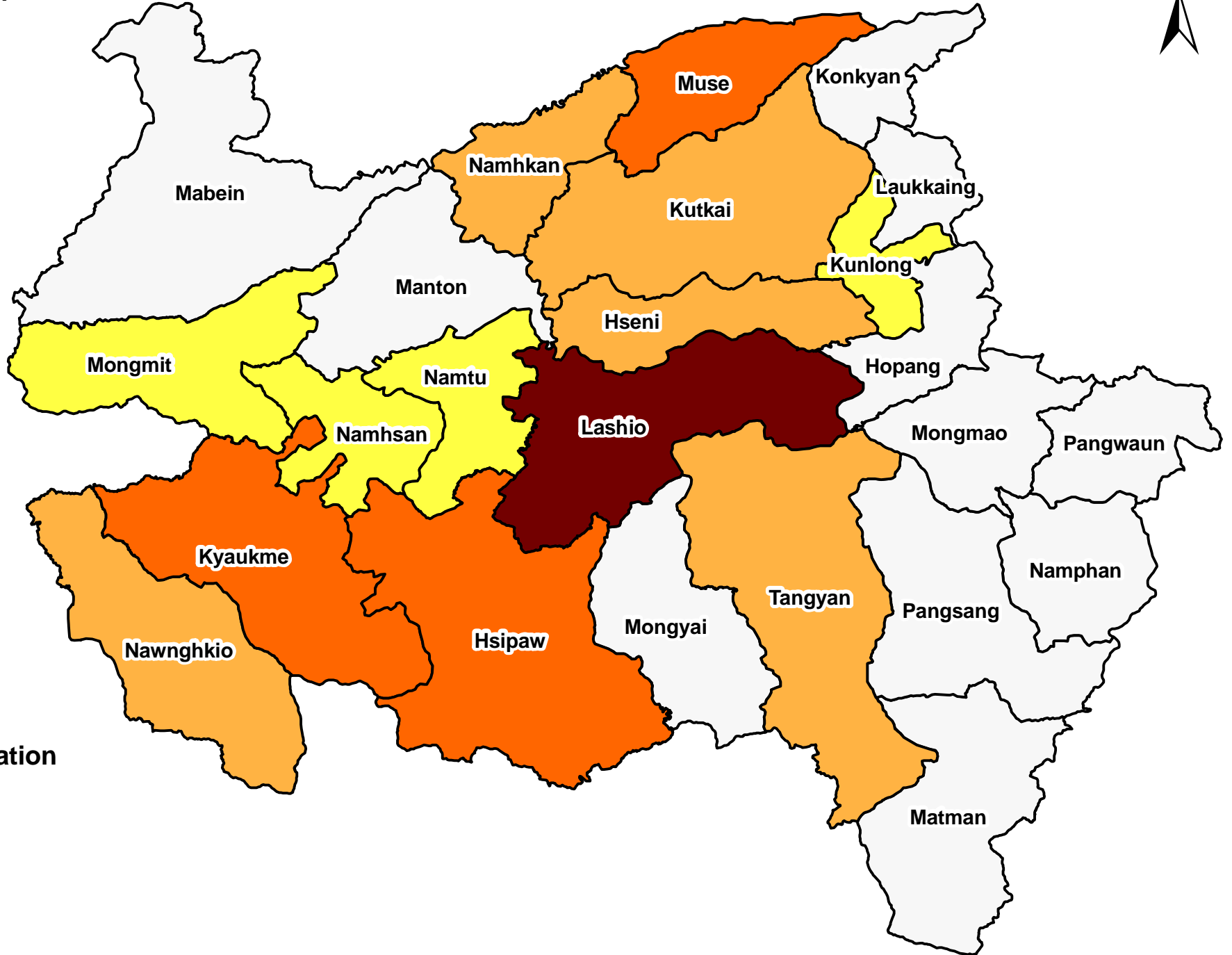

No. of Organization

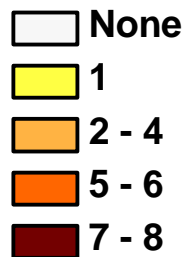

Townships Coverage by Stakeholders in Shan(North) State

Townships	Stakeholders	Safe motherhood				Birth Spacing	STI/RTI/HIV/PMCT	ARH	BCC/Advocacy/Volunteer	Gynaecological Cancer	Men's Role in RH
		ANC	DC	PNC	NC						
1.Lashio	MRCS						MRCS				
	MMA						MMA				
	PSI					PSI ^{1,2,3}	PSI ^{1,2,3}				
	UNFPA	UNFPA ^{1,2,3}	UNFPA ^{1,2,3}	UNFPA ^{1,2,3}	UNFPA ^{1,2,3}	UNFPA ^{1,2,3}	UNFPA ^{1,2,3}	UNFPA ²	UNFPA ² UNFPA-WFP		
	CM						CM		CM		
	JOICFP						JOICFP ²	JOICFP ²	JOICFP		
	MNMA	MNMA	MNMA		MNMA	MNMA	MNMA	MNMA			
UNICEF	UNICEF	UNICEF	UNICEF	UNICEF	UNICEF						
2.Hseni	MMCWA					MMCWA					
	UNICEF	UNICEF	UNICEF	UNICEF	UNICEF						
	UNFPA								UNFPA-WFP		
3.Tangyan	PSI					PSI ^{1,2,3}	PSI ^{1,2,3}				
	UNFPA								UNFPA-WFP		
4.Muse	PSI					PSI ^{1,2,3}	PSI ^{1,2,3}				
	MMA						MMA				
	UNFPA	UNFPA ^{1,2,3}	UNFPA ^{1,2,3}	UNFPA ^{1,2,3}	UNFPA ^{1,2,3}	UNFPA ^{1,2,3}	UNFPA ^{1,2,3}		UNFPA ² UNFPA-WFP		
	BI						BI				
	CM						CM	CM	CM		
	UNICEF	UNICEF	UNICEF	UNICEF	UNICEF	UNICEF					
5.Namhkan	PSI					PSI ^{1,2,3}	PSI ^{1,2,3}				
	CM						CM	CM	CM		
	MNMA	MNMA	MNMA		MNMA	MNMA	MNMA	MNMA			
	UNICEF	UNICEF	UNICEF	UNICEF	UNICEF						
6.Kutkai	Merlin	Merlin	Merlin	Merlin	Merlin	Merlin	Merlin				
	PSI					PSI ^{1,2,3}	PSI ^{1,2,3}				
7.Kyaukme	PSI					PSI ^{1,2,3}	PSI ^{1,2,3}				
	MMA						MMA				
	JOICFP								JOICFP		

¹ Service Delivery, ² Training, ³ Supply and Equipment

Townships	Stakeholders	Safe motherhood				Birth Spacing	STI/RTI/HIV/PMCT	ARH	BCC/Advocacy/Volunteer	Gynaecological Cancer	Men's Role in RH
		ANC	DC	PNC	NC						
	UNFPA	UNFPA ^{2,3}	UNFPA ^{1,2,3}	UNFPA ^{1,2,3}	UNFPA ^{1,2,3}	UNFPA ^{1,2,3}	UNFPA ^{1,2,3}				
	UNICEF	UNICEF	UNICEF	UNICEF	UNICEF						
8.Nawngkhio	PSI					PSI ^{1,2,3}	PSI ^{1,2,3}				
	JOICFP							JOICFP			
	UNFPA	UNFPA ^{1,2,3}	UNFPA ^{1,2,3}	UNFPA ^{1,2,3}	UNFPA ^{1,2,3}	UNFPA ^{1,2,3}					
	UNICEF	UNICEF	UNICEF	UNICEF	UNICEF						
9.Hsipaw	PSI					PSI ^{1,2,3}	PSI ^{1,2,3}				
	JOICFP						JOICFP ²	JOICFP ²	JOICFP		
	UNFPA	UNFPA ^{1,2,3}	UNFPA ^{1,2,3}	UNFPA ^{1,2,3}	UNFPA ^{1,2,3}	UNFPA ^{1,2,3}	UNFPA ^{1,2,3}	UNFPA ²	UNFPA ²		
	WHO/GAVI	WHO/GAVI	WHO/GAVI	WHO/GAVI	WHO/GAVI						
	MMCWA					MMCWA					
10.Namtu	UNFPA	UNFPA	UNFPA	UNFPA	UNFPA	UNFPA					
11. Namhsan	UNICEF	UNICEF	UNICEF	UNICEF	UNICEF						
12.Mongmit	UNFPA	UNFPA	UNFPA	UNFPA	UNFPA	UNFPA					
13. Kunlong	UNFPA							WFP/UNFPA			

¹ Service Delivery, ² Training, ³ Supply and Equipment

Safe Motherhood

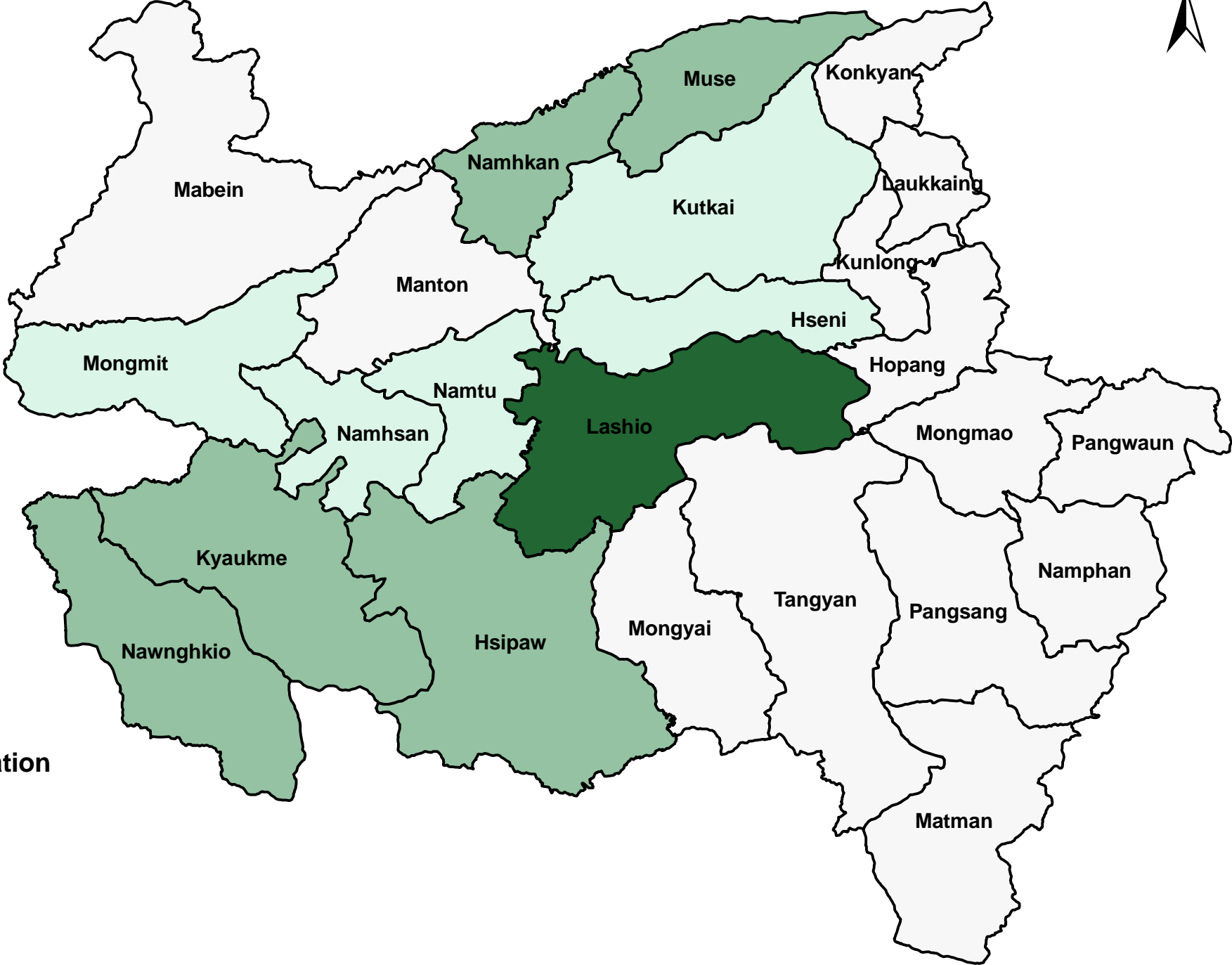



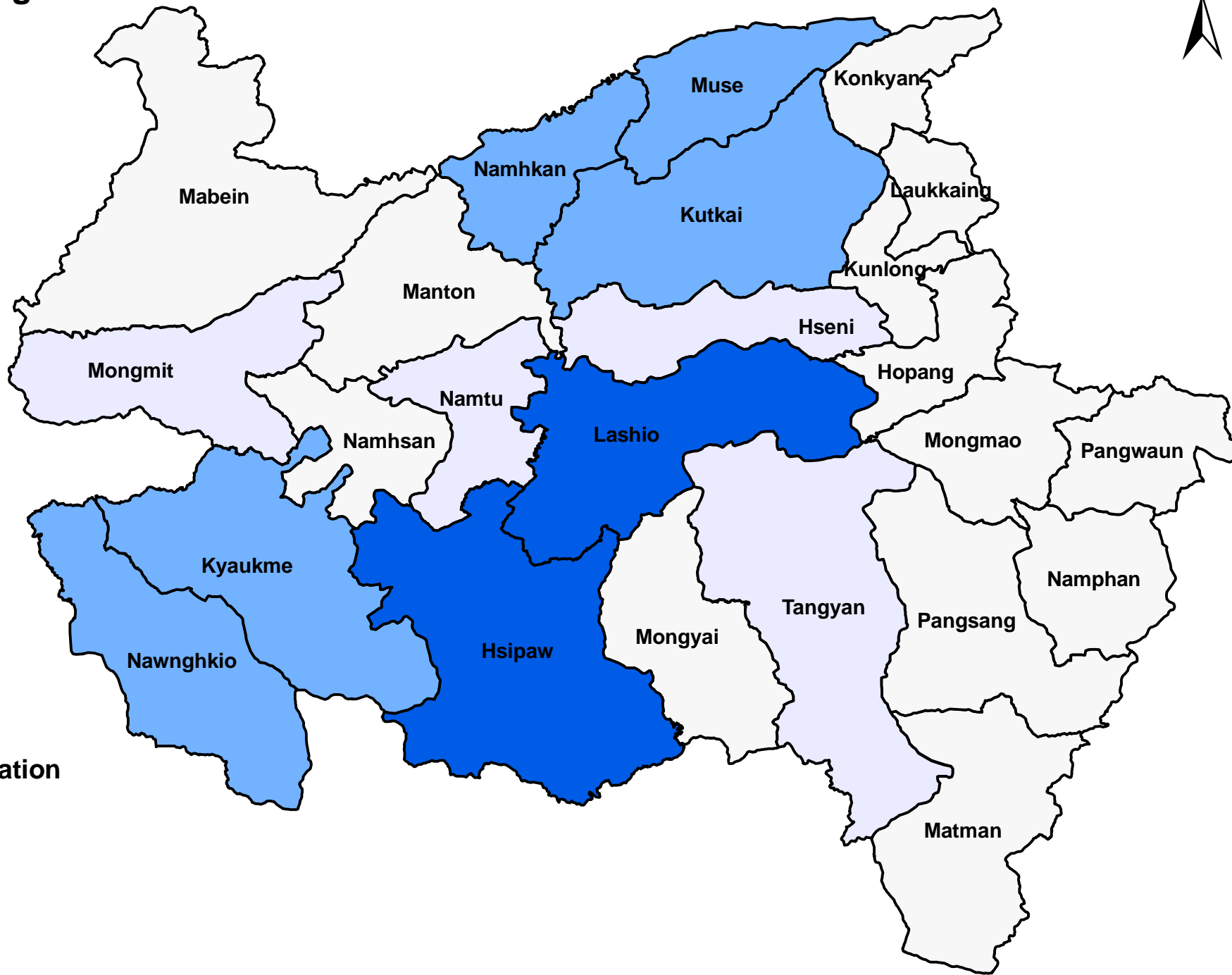

No. of Organization

- None
- 1
- 2
- 3

Birth Spacing



No. of Organization

-  None
-  1
-  2
-  3

STI/ RTI/ HIV/ PMCT

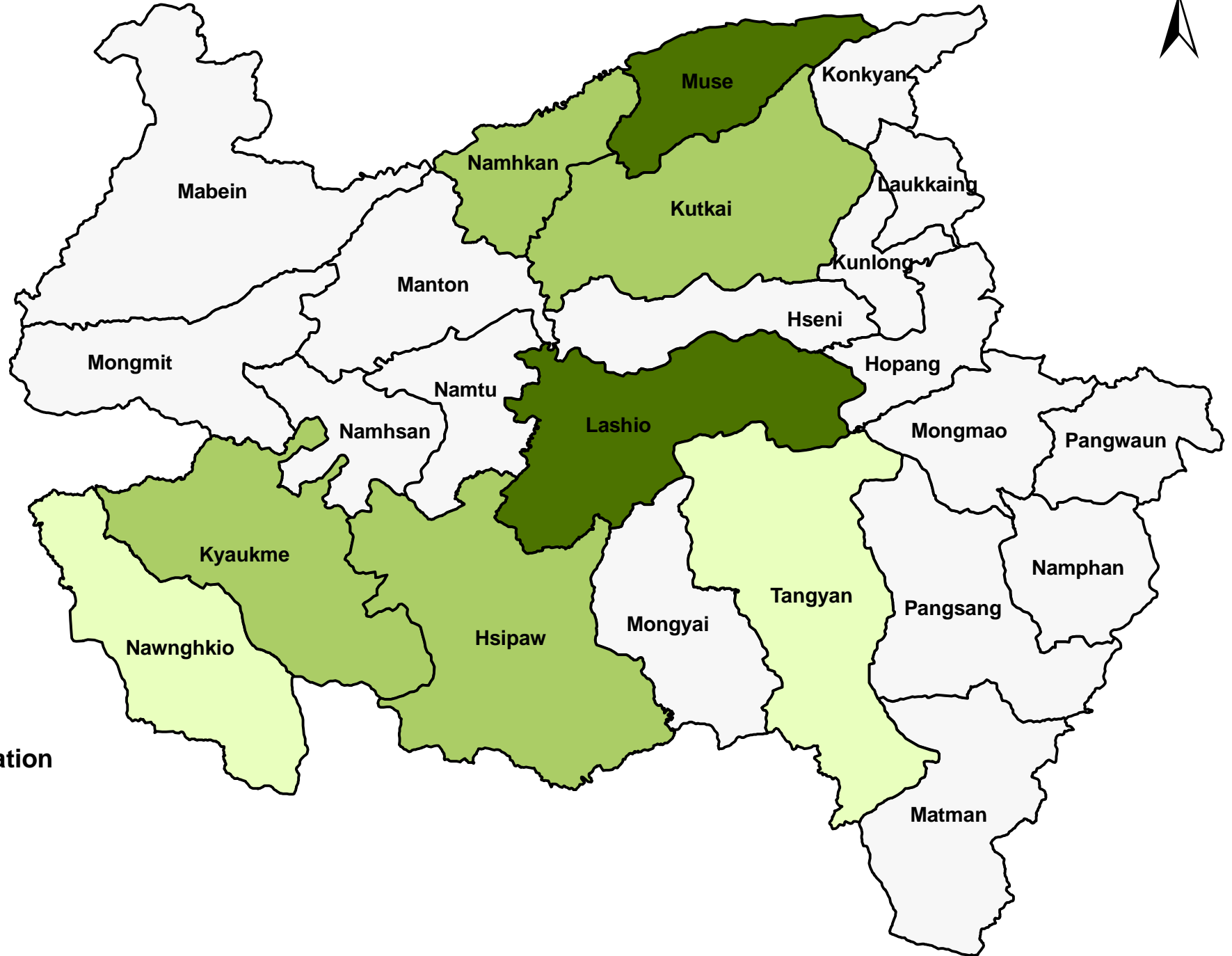

No. of Organization

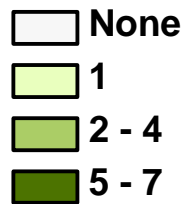

Adolescent Reproductive Health

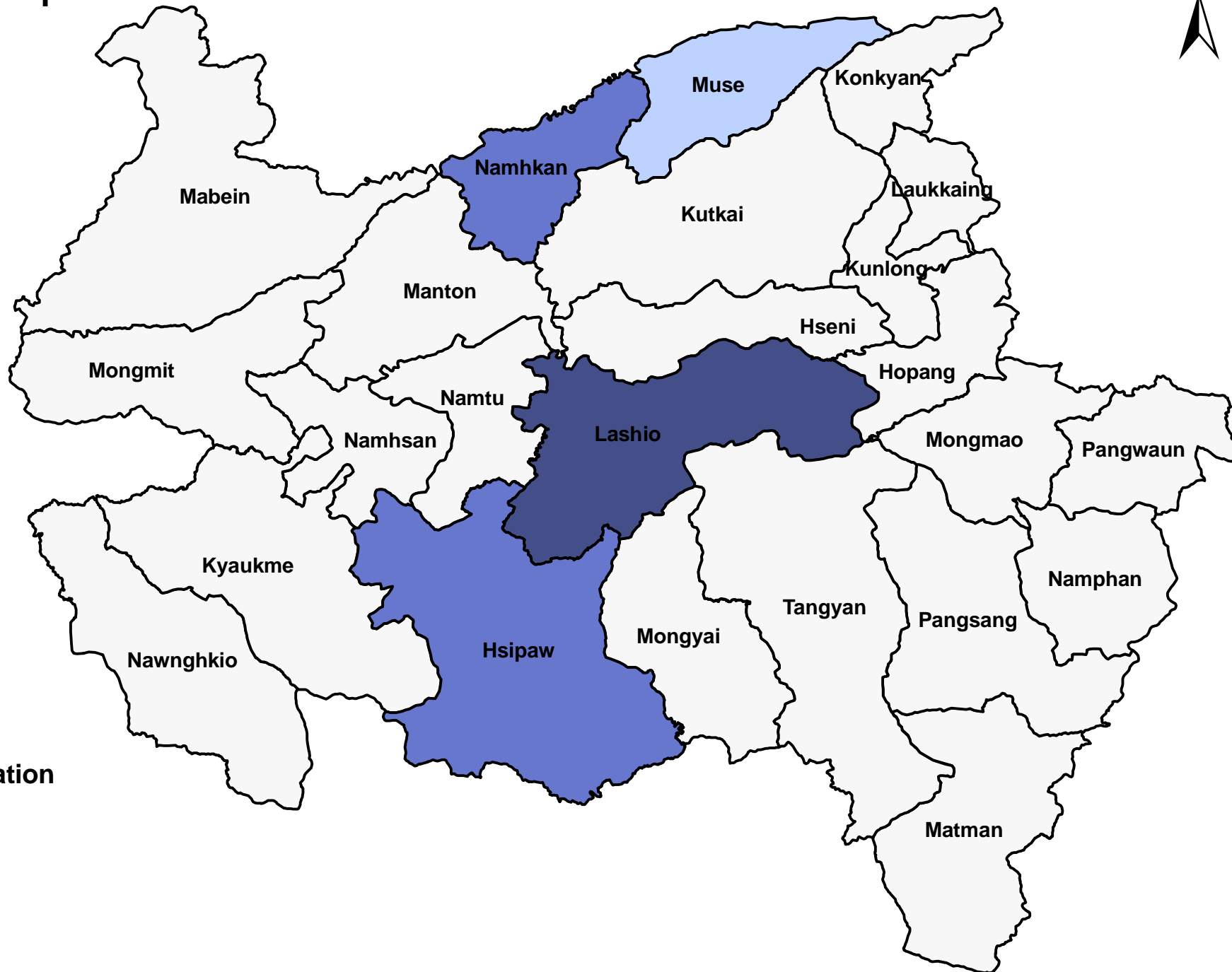

No. of Organization

None

1

2

3

BCC/ Adnocracy/ Volunteer

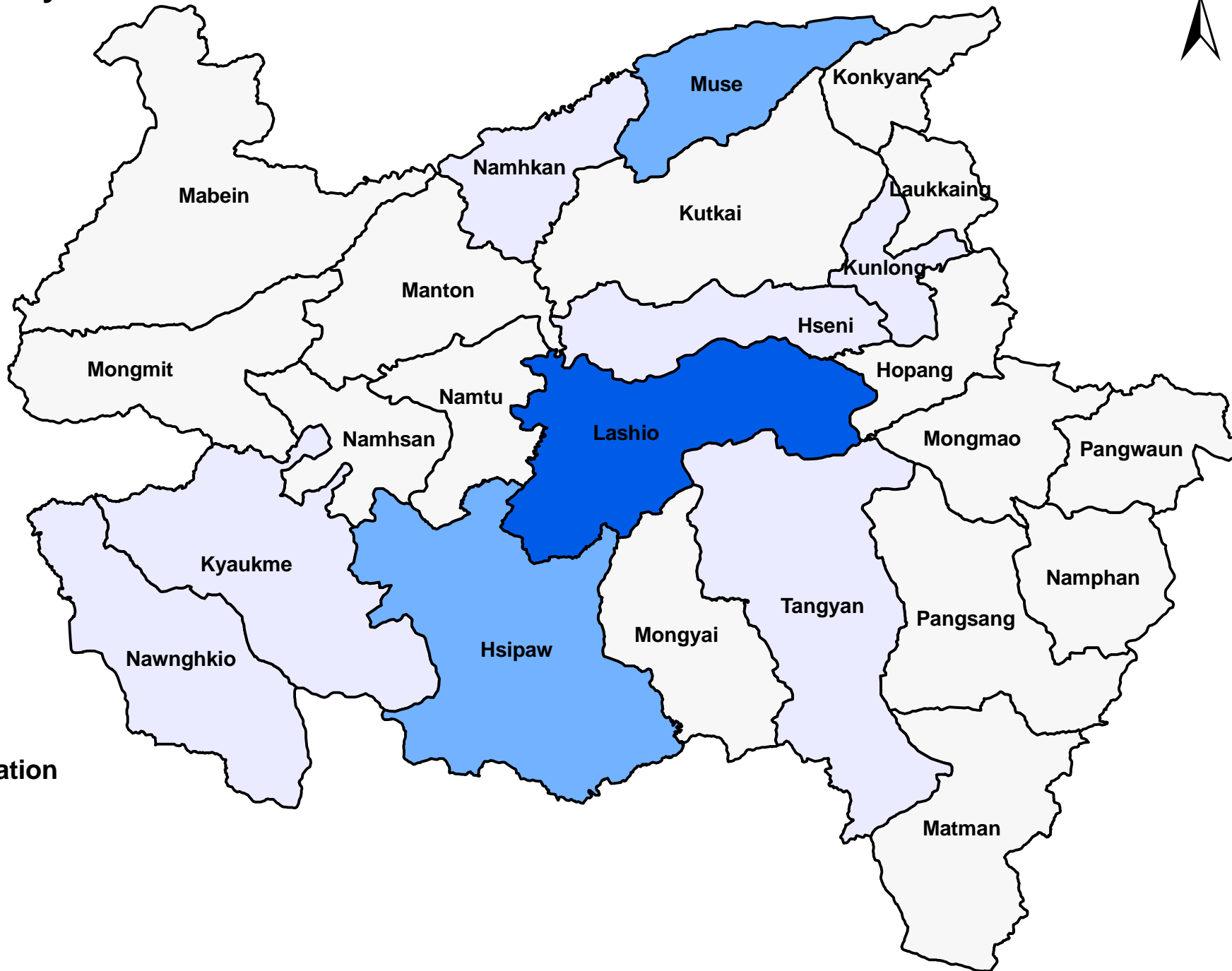

No. of Organization

- None
- 1
- 2
- 3

Shan (East) State

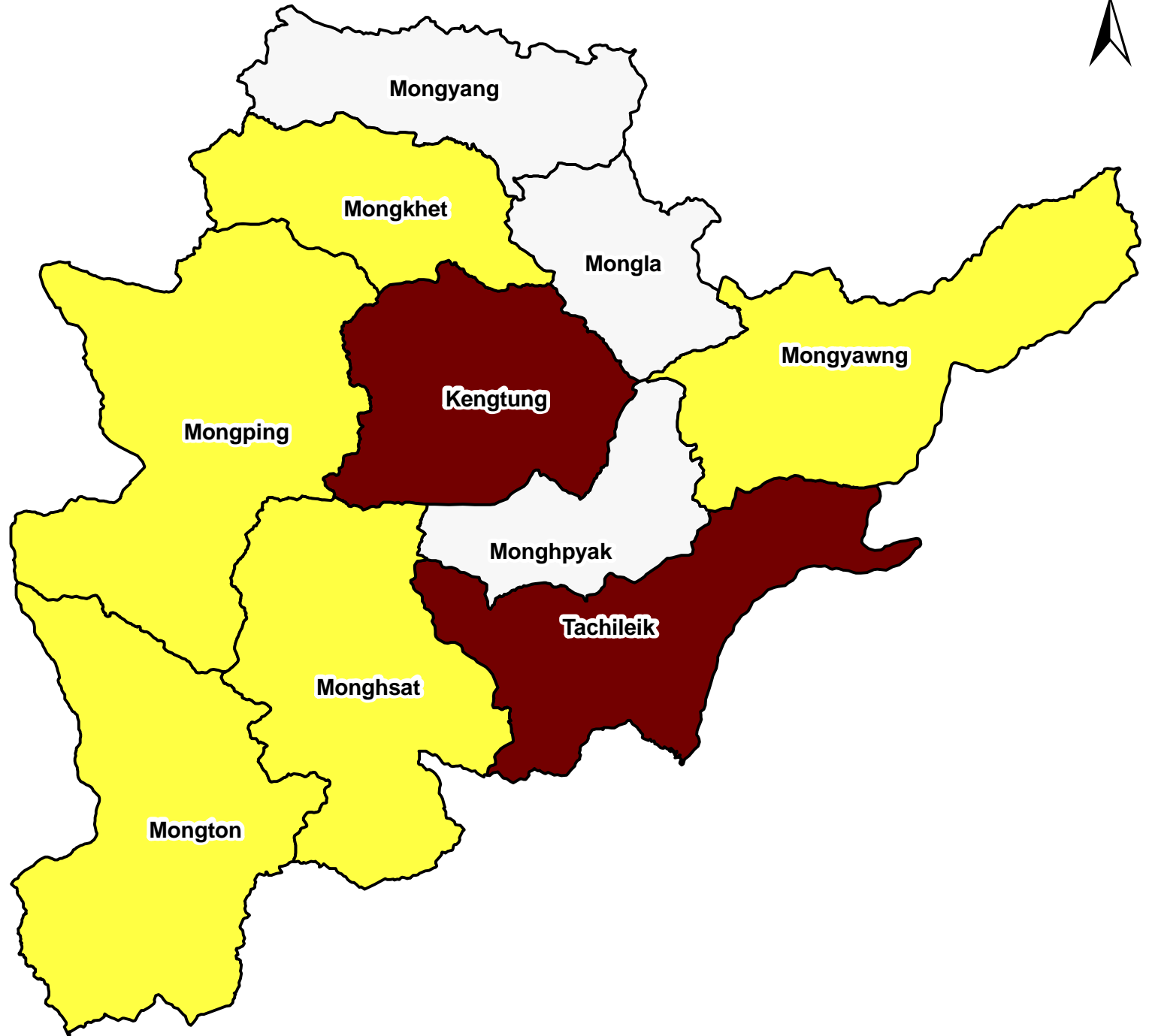

No. of Organization

None

1

8

Townships Coverage by Stakeholders in Shan(East) State

Townships	Stakeholders	Safe motherhood				Birth Spacing	STI/RTI/ HIV/PMCT	ARH	BCC/ Advocacy/Vo lunteer	Gynaeco- logical Cancer	Men's Role in RH
		ANC	DC	PNC	NC						
1.Kengtung	PSI					PSI ^{1,2,3}	PSI ^{1,2,3}				
	JOICFP	JOICFP ²	JOICFP ²	JOICFP ²	JOICFP ²	JOICFP ²		JOICFP ²	JOICFP		
	MMA						MMA				
	UNFPA	UNFPA ³	UNFPA ³	UNFPA ³	UNFPA ³	UNFPA ³	UNFPA ^{1,2,3}	UNFPA ²	UNFPA ²		
	WV						WV ^{2,3}	WV ^{2,3}	WV ^{1,2,3}		
	WHO/GAVI	WHO/GAVI	WHO/GAVI	WHO/GAVI	WHO/GAVI						
	MMCWA							MMCWA			
	UNICEF	UNICEF	UNICEF	UNICEF	UNICEF						
2. Mongkhet	UNICEF	UNICEF	UNICEF	UNICEF	UNICEF						
3. Monghsat	UNICEF	UNICEF	UNICEF	UNICEF	UNICEF						
4. Mongton	UNICEF	UNICEF	UNICEF	UNICEF	UNICEF						
5. Mongping	UNICEF	UNICEF	UNICEF	UNICEF	UNICEF						
6.Tachileik	MRCS						MRCS				
	MMA						MMA				
	PSI					PSI ^{1,2,3}	PSI ^{1,2,3}				
	UNFPA	UNFPA ^{1,2,3}	UNFPA ^{1,2,3}	UNFPA ^{1,2,3}	UNFPA ^{1,2,3}	UNFPA ^{1,2,3}					
	WV						WV ^{2,3}	WV ^{2,3}	WV ^{1,2,3}		
	JOICFP						JOICFP ²	JOICFP ²	JOICFP		
	MMCWA							MMCWA			
	UNICEF	UNICEF	UNICEF	UNICEF	UNICEF						
7. Mongyawng	UNICEF	UNICEF	UNICEF	UNICEF	UNICEF						

¹ Service Delivery, ² Training, ³ Supply and Equipment

Safe Motherhood



No. of Organization

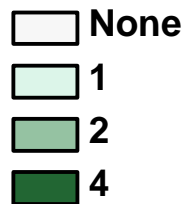

Birth Spacing

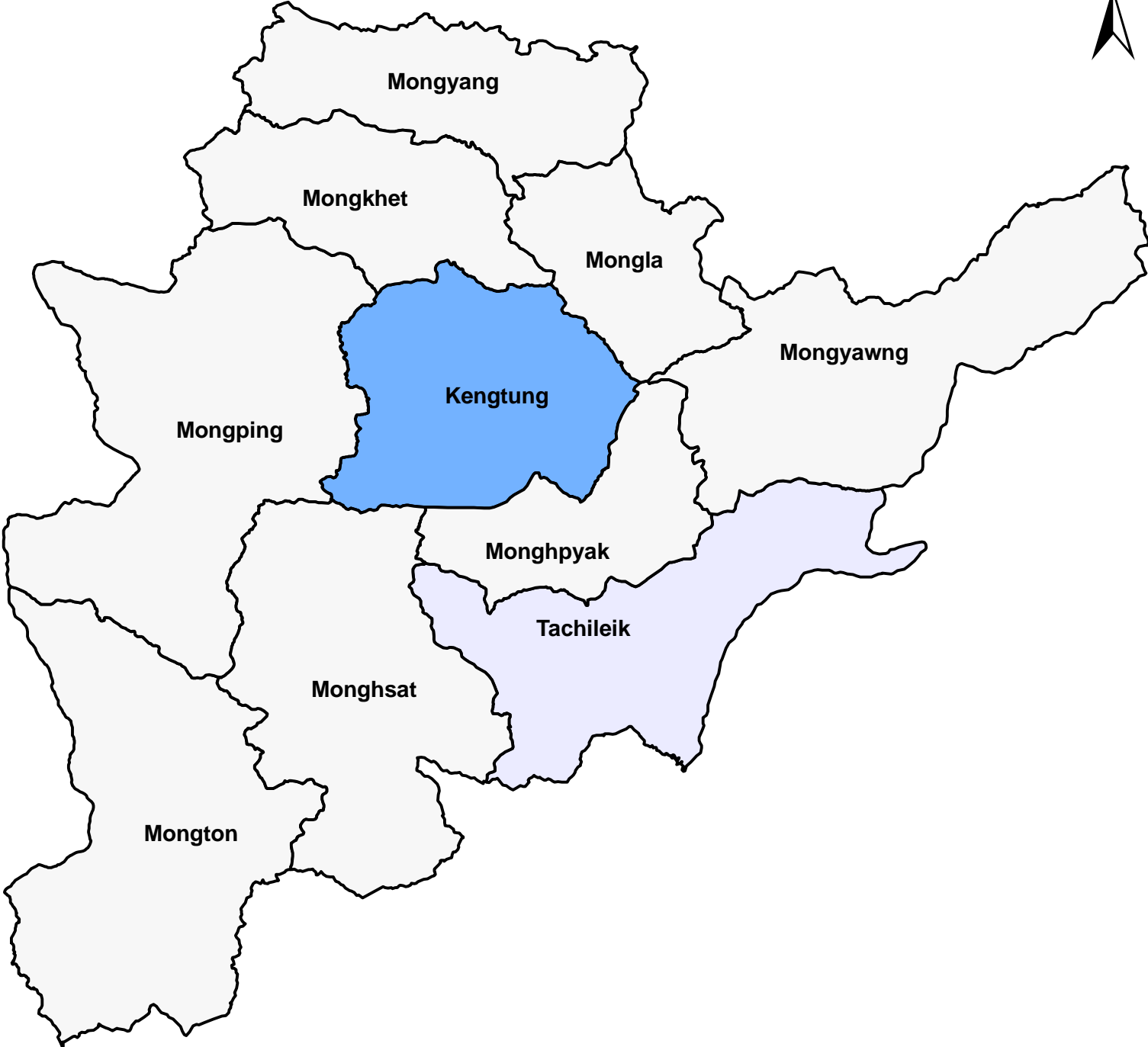

No. of Organization

None

2

3

STI/ RTI/ HIV/ PMCT



No. of Organization

None

4

5

Adolescent Reproductive Health



No. of Organization

None

3

4

BCC/ Adnocracy/ Volunteer



No. of Organization

- None
- 2
- 3

Ayeyarwady Region



No. of Organization

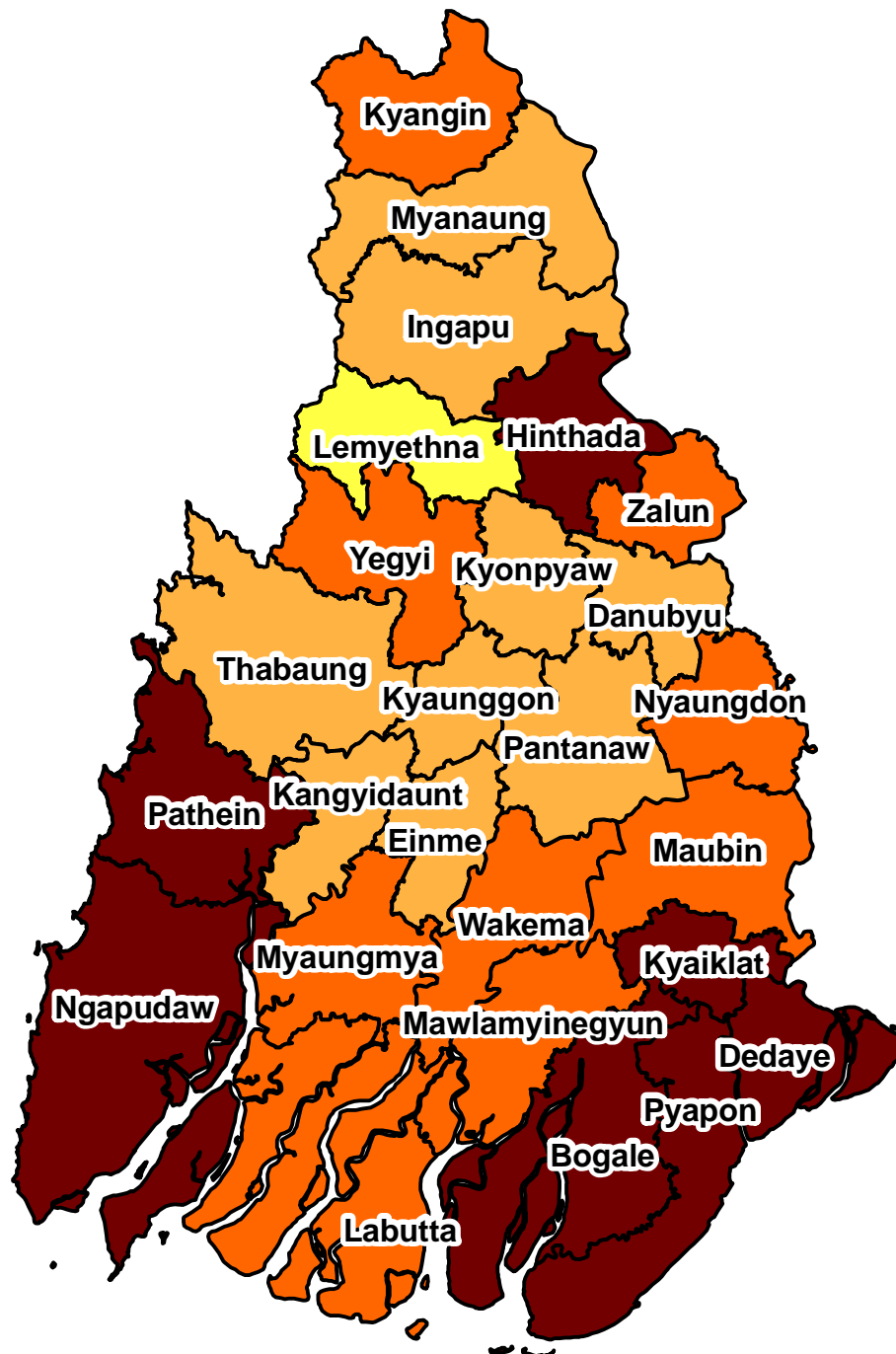
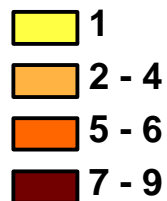

Townships Coverage by Stakeholders in Ayeyarwady Region

Townships	Stakeholders	Safe motherhood				Birth Spacing	STI/RTI/HIV/PMCT	ARH	BCC/Advocacy/Volunteer	Gynaecological Cancer	Men's Role in RH
		ANC	DC	PNC	NC						
1.Pathein	MRCS						MRCS				
	MMA						MMA				
	MSI	MSI ^{1,2,3}		MSI ^{1,2,3}	MSI ^{1,2,3}	MSI ^{1,2,3}	MSI ^{1,2,3}		MSI ^{1,2,3}		
	PSI					PSI ^{1,2,3}	PSI ^{1,2,3}				
	WV								WV ^{1,2,3}		
	MNMA	MNMA	MNMA		MNMA	MNMA	MNMA	MNMA			
	UNFPA						UNFPA ^{1,2,3}				
2.Kangyidaunt	PSI					PSI ^{1,2,3}	PSI ^{1,2,3}				
	JOICFP	JOICFP ²	JOICFP ²	JOICFP ²	JOICFP ²	JOICFP ²		JOICFP ²	JOICFP		
	UNFPA	UNFPA ³	UNFPA ³	UNFPA ³	UNFPA ³	UNFPA ³	UNFPA ³	UNFPA ²			
	WHO				WHO						
3. Thabaung	UNICEF	UNICEF	UNICEF	UNICEF	UNICEF						
	WHO				WHO						
4.Ngapudaw	SC	SC ^{1,2,3}	SC ^{1,2,3}	SC ^{1,2,3}	SC ^{1,2,3}	SC ^{1,2,3}			SC ^{1,2,3}		
	JOICFP	JOICFP ²	JOICFP ²	JOICFP ²	JOICFP ²	JOICFP ²		JOICFP ²	JOICFP		
	MMA						MMA				
	UNFPA						UNFPA ^{1,2,3}				
	WHO/GAVI	WHO/GAVI	WHO/GAVI	WHO/GAVI	WHO/GAVI	WHO/GAVI					
	UNICEF	UNICEF	UNICEF	UNICEF	UNICEF						
	WHO				WHO						
5.Kyonpyaw	PSI					PSI ^{1,2,3}	PSI ^{1,2,3}				
	UNFPA	UNFPA ^{1,2,3}	UNFPA ^{1,2,3}	UNFPA ^{1,2,3}	UNFPA ^{1,2,3}	UNFPA ^{1,2,3}					
	UNICEF	UNICEF	UNICEF	UNICEF	UNICEF						
6.Yegyi	PSI					PSI ^{1,2,3}	PSI ^{1,2,3}				
	UNFPA	UNFPA ^{1,2,3}	UNFPA ^{1,2,3}	UNFPA ^{1,2,3}	UNFPA ^{1,2,3}	UNFPA ^{1,2,3}	UNFPA ^{1,2,3}	UNFPA ²	UNFPA ²		
	JOICFP						JOICFP ²	JOICFP ²	JOICFP		
	MMA						MMA				
	UNICEF	UNICEF	UNICEF	UNICEF	UNICEF						
	WHO				WHO						

¹ Service Delivery, ² Training, ³ Supply and Equipment

Townships	Stakeholders	Safe motherhood				Birth Spacing	STI/RTI/HIV/PMCT	ARH	BCC/Advocacy/Volunteer	Gynaecological Cancer	Men's Role in RH
		ANC	DC	PNC	NC						
7.Kyaunggon	UNFPA	UNFPA ^{1,2,3}	UNFPA ^{1,2,3}	UNFPA ^{1,2,3}	UNFPA ^{1,2,3}	UNFPA ^{1,2,3}					
	UNICEF	UNICEF	UNICEF	UNICEF	UNICEF						
8.Hinthada	PSI					PSI ^{1,2,3}	PSI ^{1,2,3}				
	MMA						MMA				
	UNFPA	UNFPA ^{1,2,3}	UNFPA ^{1,2,3}	UNFPA ^{1,2,3}	UNFPA ^{1,2,3}	UNFPA ^{1,2,3}	UNFPA ^{1,2,3}	UNFPA ²	UNFPA ²		
	JOICFP						JOICFP ²	JOICFP ²	JOICFP		
	MMCWA								MMCWA		
	UNICEF	UNICEF	UNICEF	UNICEF	UNICEF						
	WHO				WHO						
9.Zalun	PSI					PSI ^{1,2,3}	PSI ^{1,2,3}				
	JOICFP						JOICFP ²	JOICFP ²	JOICFP		
	MMA						MMA				
	UNFPA	UNFPA ^{1,2,3}	UNFPA ^{1,2,3}	UNFPA ^{1,2,3}	UNFPA ^{1,2,3}	UNFPA ^{1,2,3}		UNFPA ²	UNFPA ²		
	UNICEF	UNICEF	UNICEF	UNICEF	UNICEF						
10. Lemyethna	UNICEF	UNICEF	UNICEF	UNICEF	UNICEF						
11.Myanaung	PSI					PSI ^{1,2,3}	PSI ^{1,2,3}				
	UNFPA	UNFPA ^{1,2,3}	UNFPA ^{1,2,3}	UNFPA ^{1,2,3}	UNFPA ^{1,2,3}	UNFPA ^{1,2,3}	UNFPA ^{1,2,3}	UNFPA ²	UNFPA ²		
	JOICFP						JOICFP ²	JOICFP ²	JOICFP		
	MMA						MMA				
12.Kyangin	PSI					PSI ^{1,2,3}	PSI ^{1,2,3}				
	JOICFP						JOICFP ²	JOICFP ²	JOICFP		
	MMA						MMA				
	UNFPA	UNFPA ^{1,2,3}	UNFPA ^{1,2,3}	UNFPA ^{1,2,3}	UNFPA ^{1,2,3}	UNFPA ^{1,2,3}		UNFPA ²	UNFPA ²		
	UNICEF	UNICEF	UNICEF	UNICEF	UNICEF						
	WHO				WHO						
13.Ingapu	PSI					PSI ^{1,2,3}	PSI ^{1,2,3}				
	UNFPA	UNFPA ^{1,2,3}	UNFPA ^{1,2,3}	UNFPA ^{1,2,3}	UNFPA ^{1,2,3}	UNFPA ^{1,2,3}					
	WHO				WHO						
14.Myaungmya	PSI					PSI ^{1,2,3}	PSI ^{1,2,3}				
	MMA						MMA				
	MMCWA								MMCWA		
	WHO				WHO						
	UNFPA						UNFPA ^{1,2,3}				

¹ Service Delivery, ² Training, ³ Supply and Equipment

Townships	Stakeholders	Safe motherhood				Birth Spacing	STI/RTI/ HIV/PMCT	ARH	BCC/ Advocacy/Vo lunteer	Gynaeco- logical Cancer	Men's Role in RH
		ANC	DC	PNC	NC						
15.Einme	PSI					PSI ^{1,2,3}	PSI ^{1,2,3}				
	WV	WV ³			WV ³		WV ^{2,3}	WV ^{2,3}	WV ^{1,2,3}		
	JOICFP	JOICFP ²	JOICFP ²	JOICFP ²	JOICFP ²	JOICFP ²		JOICFP ²	JOICFP		
	UNFPA							UNFPA ²			
16.Labutta	MSI	MSI ^{1,2,3}		MSI ^{1,2,3}	MSI ^{1,2,3}	MSI ^{1,2,3}	MSI ^{1,2,3}		MSI ^{1,2,3}		
	Merlin	Merlin		Merlin	Merlin	Merlin	Merlin				
	MMA						MMA				
	PSI					PSI ^{1,2,3}	PSI ^{1,2,3}				
	AFXB	AFXB		AFXB	AFXB	AFXB	AFXB	AFXB	AFXB		
	UNFPA	UNFPA ³	UNFPA ³	UNFPA ³	UNFPA ³	UNFPA ³	UNFPA ³	UNFPA ³			
17.Wakema	PSI					PSI ^{1,2,3}	PSI ^{1,2,3}				
	UNFPA	UNFPA ³	UNFPA ³	UNFPA ³	UNFPA ³	UNFPA ³	UNFPA ³				
	JOICFP	JOICFP ²	JOICFP ²	JOICFP ²	JOICFP ²	JOICFP ²		JOICFP ²	JOICFP		
	MMA						MMA				
	WHO				WHO						
	UNICEF	UNICEF	UNICEF	UNICEF	UNICEF	UNICEF					
18.Mawlam yinegyun	IOM	IOM	IOM	IOM	IOM	IOM			IOM		
	PSI					PSI ^{1,2,3}	PSI ^{1,2,3}				
	JOICFP	JOICFP ²	JOICFP ²	JOICFP ²	JOICFP ²	JOICFP ²		JOICFP ²	JOICFP		
	MMA						MMA				
	UNFPA	UNFPA ³	UNFPA ³	UNFPA ³	UNFPA ³	UNFPA ³	UNFPA ³				
	UNICEF	UNICEF	UNICEF	UNICEF	UNICEF	UNICEF					
19.Maubin	MRCS						MRCS	MRCS			
	MSI	MSI ^{1,2,3}		MSI ^{1,2,3}	MSI ^{1,2,3}	MSI ^{1,2,3}	MSI ^{1,2,3}		MSI ^{1,2,3}		
	MMA						MMA				
	PSI					PSI ^{1,2,3}	PSI ^{1,2,3}				
	UNFPA	UNFPA ^{1,2,3}	UNFPA ^{1,2,3}	UNFPA ^{1,2,3}	UNFPA ^{1,2,3}	UNFPA ^{1,2,3}	UNFPA ^{1,2,3}	UNFPA ^{1,2,3}			
	WHO				WHO						
20.Pantanaw	PSI					PSI ^{1,2,3}	PSI ^{1,2,3}				
	MMA						MMA				
	UNFPA	UNFPA ^{1,2,3}	UNFPA ^{1,2,3}	UNFPA ^{1,2,3}	UNFPA ^{1,2,3}	UNFPA ^{1,2,3}					
	UNICEF	UNICEF	UNICEF	UNICEF	UNICEF	UNICEF					

¹ Service Delivery, ² Training, ³ Supply and Equipment

Townships	Stakeholders	Safe motherhood				Birth Spacing	STI/RTI/HIV/PMCT	ARH	BCC/Advocacy/Volunteer	Gynaecological Cancer	Men's Role in RH
		ANC	DC	PNC	NC						
21.Nyaungdon	PSI					PSI ^{1,2,3}	PSI ^{1,2,3}				
	UNFPA	UNFPA ^{1,2,3}	UNFPA ^{1,2,3}	UNFPA ^{1,2,3}	UNFPA ^{1,2,3}	UNFPA ^{1,2,3}	UNFPA ^{1,2,3}	UNFPA ²	UNFPA ²		
	JOICFP						JOICFP ²	JOICFP ²	JOICFP		
	MMA						MMA				
	UNICEF	UNICEF	UNICEF	UNICEF	UNICEF	UNICEF					
22.Danubyu	PSI					PSI ^{1,2,3}	PSI ^{1,2,3}				
	UNFPA	UNFPA ^{1,2,3}	UNFPA ^{1,2,3}	UNFPA ^{1,2,3}	UNFPA ^{1,2,3}	UNFPA ^{1,2,3}					
	MMA						MMA				
	UNICEF	UNICEF	UNICEF	UNICEF	UNICEF	UNICEF					
23.Pyapon	MDM	MDM	MDM	MDM	MDM	MDM	MDM		MDM		
	MMA						MMA				
	MRCS						MRCS	MRCS			
	MSI	MSI ^{1,2,3}		MSI ^{1,2,3}	MSI ^{1,2,3}	MSI ^{1,2,3}	MSI ^{1,2,3}		MSI ^{1,2,3}		
	PSI					PSI ^{1,2,3}	PSI ^{1,2,3}				
	AFXB	AFXB		AFXB	AFXB	AFXB	AFXB	AFXB	AFXB		
	UNICEF	UNICEF	UNICEF	UNICEF	UNICEF	UNICEF					
	UNFPA	UNFPA ³	UNFPA ³	UNFPA ³	UNFPA ³	UNFPA ³	UNFPA ³	UNFPA ³			
WHO				WHO							
24.Bogale	IOM	IOM	IOM	IOM	IOM	IOM	IOM		IOM		
	MMA						MMA				
	MRCS						MRCS				
	MSI	MSI ^{1,2,3}		MSI ^{1,2,3}	MSI ^{1,2,3}	MSI ^{1,2,3}	MSI ^{1,2,3}		MSI ^{1,2,3}		
	PSI					PSI ^{1,2,3}	PSI ^{1,2,3}				
	JOICFP	JOICFP ²	JOICFP ²	JOICFP ²	JOICFP ²	JOICFP ²		JOICFP ²	JOICFP		
	UNFPA	UNFPA ³	UNFPA ³	UNFPA ³	UNFPA ³	UNFPA ³	UNFPA ³	UNFPA ²			
	AFXB	AFXB		AFXB	AFXB	AFXB	AFXB	AFXB	AFXB		
UNICEF	UNICEF	UNICEF	UNICEF	UNICEF	UNICEF						
25.Kyaiklat	PSI					PSI ^{1,2,3}	PSI ^{1,2,3}				
	UNFPA	UNFPA ^{1,2,3}	UNFPA ^{1,2,3}	UNFPA ^{1,2,3}	UNFPA ^{1,2,3}	UNFPA ^{1,2,3}	UNFPA ^{1,2,3}				
	AFXB	AFXB		AFXB	AFXB	AFXB	AFXB	AFXB	AFXB		
	MMA						MMA				
	MMCWA								MMCWA		
	UNICEF	UNICEF	UNICEF	UNICEF	UNICEF	UNICEF					

¹ Service Delivery, ² Training, ³ Supply and Equipment

Townships	Stakeholders	Safe motherhood				Birth Spacing	STI/RTI/HIV/PMCT	ARH	BCC/Advocacy/Volunteer	Gynaecological Cancer	Men's Role in RH
		ANC	DC	PNC	NC						
	WHO				WHO						
26.Dedaye	RI	RI	RI	RI	RI	RI	RI	RI	RI		
	MMA						MMA				
	MSI	MSI ^{1,2,3}		MSI ^{1,2,3}	MSI ^{1,2,3}	MSI ^{1,2,3}	MSI ^{1,2,3}		MSI ^{1,2,3}		
	PSI					PSI ^{1,2,3}	PSI ^{1,2,3}				
	UNFPA	UNFPA ^{1,2,3}	UNFPA ^{1,2,3}	UNFPA ^{1,2,3}	UNFPA ^{1,2,3}	UNFPA ^{1,2,3}	UNFPA ^{1,2,3}				
	AFXB	AFXB		AFXB	AFXB	AFXB	AFXB	AFXB	AFXB		
	UNICEF	UNICEF	UNICEF	UNICEF	UNICEF						
	WHO				WHO						

¹ Service Delivery, ² Training, ³ Supply and Equipment

Safe Motherhood



No. of Organization

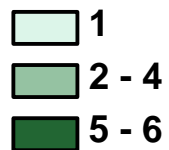

Birth Spacing



No. of Organization

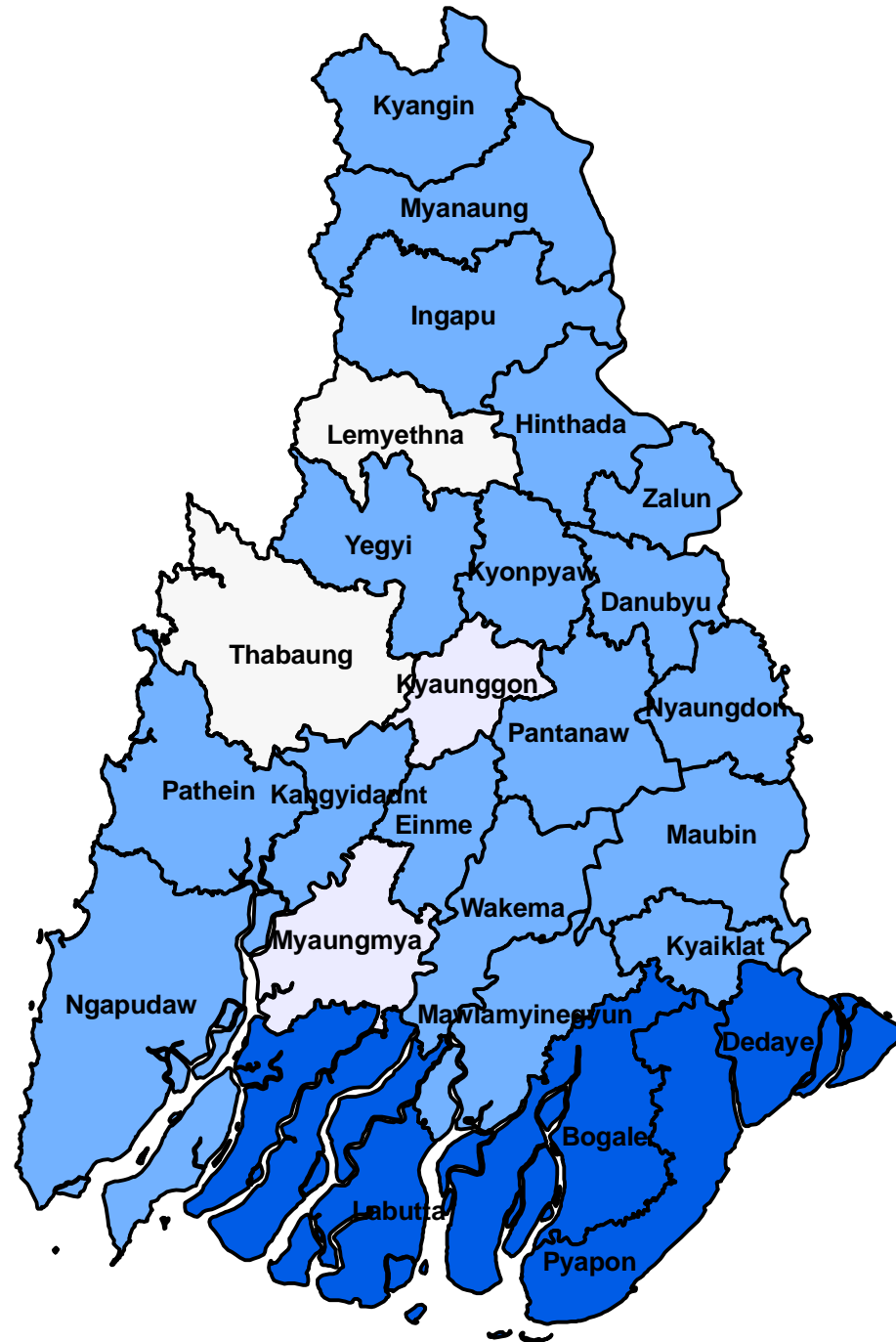
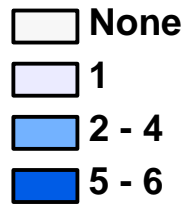

STI/RTI/ HIV/ PMCT



No. of Organization

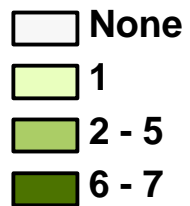

Adolescent Reproductive Health



No. of Organization

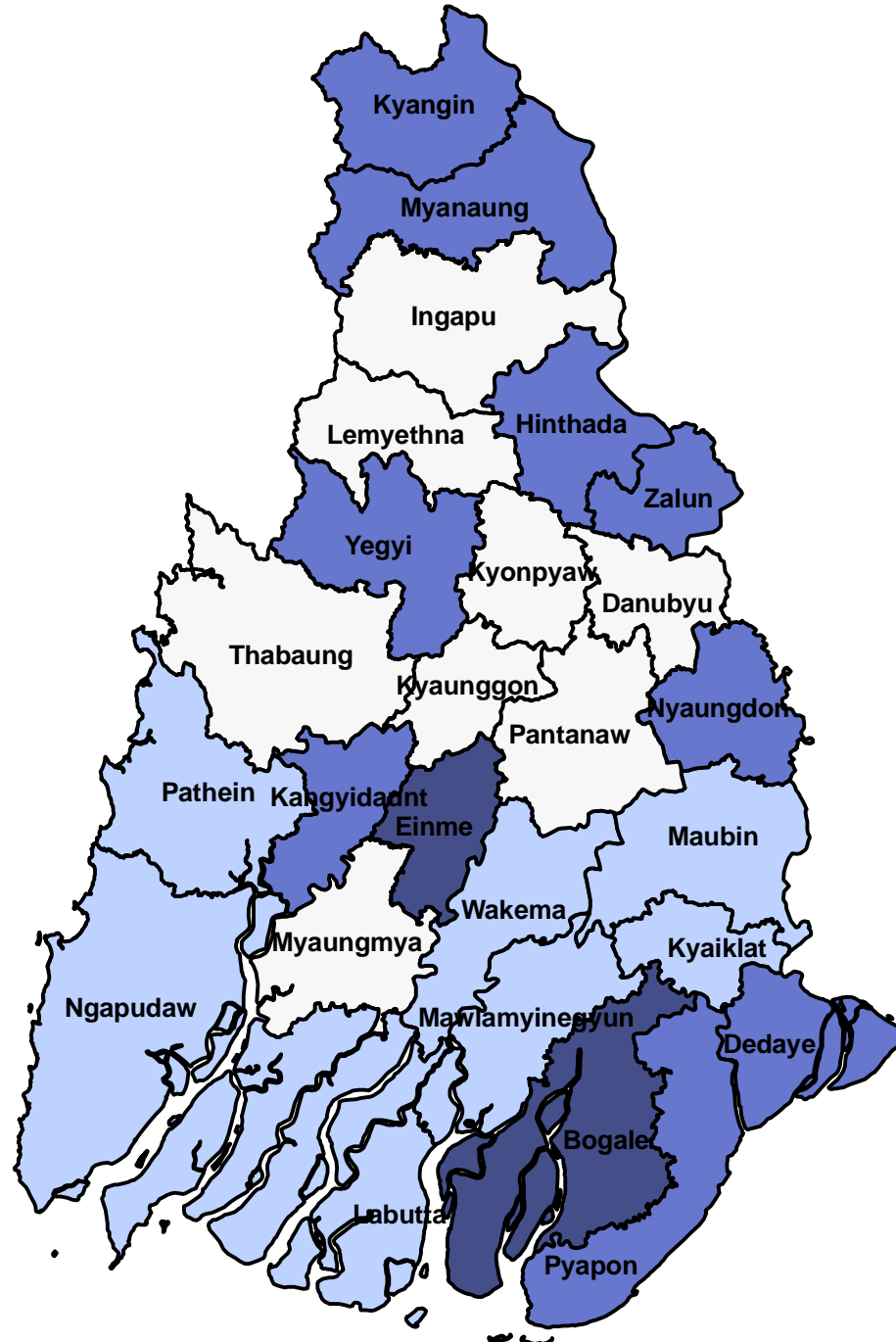
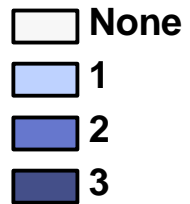

BCC/ Adnocracy/ Volunteer



No. of Organization

