New Yangon General Hospital COVID-19 Management Protocol
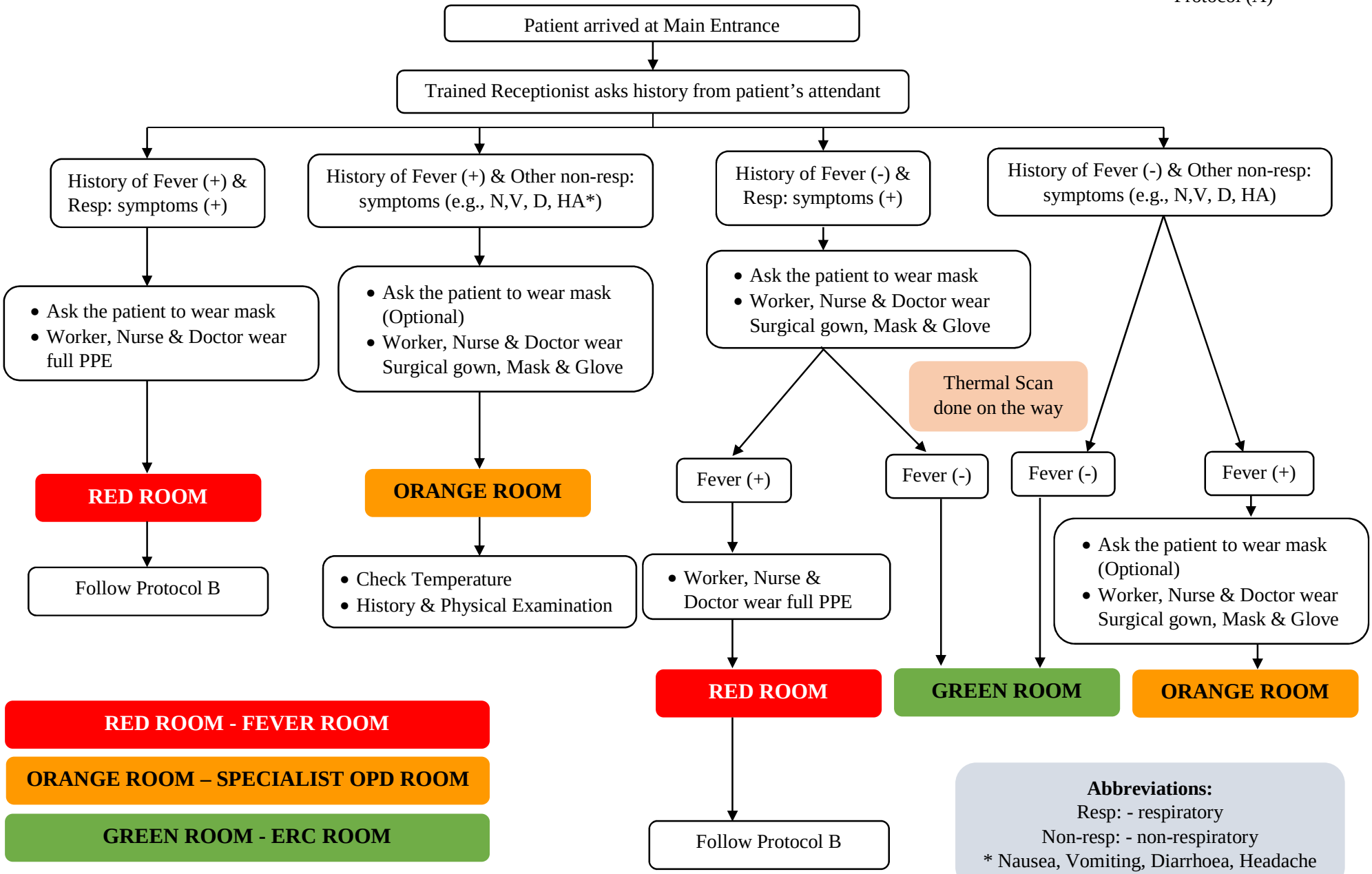
Protocol (A)